The Weather
Oakland and Vicinity—Fair tonight and Wednesday; moderate westerly winds.

Oakland Tribune

Exclusive Associated Press Service
United Press International News Service

HOME Edition

VOLUME CI—THREE CENTS—SUNDAY—TEN CENTS. OAKLAND, CALIFORNIA, TUESDAY EVENING, OCTOBER 7, 1924
Copyright, 1924, by TRIBUNE Publishing Co.
B 40 PAGES NO. 98

WASHINGTON WINS 7 TO 4; TIES SERIES

Solons Pound 3 Pitchers; Goslin Hits Homer With 2 on Base, Drives in 4 Runs; McNeely and Bluege Star

Marberry Once More Sent in to Save Game as Mogridge Weakens; Harris Is Hero of Defense; Peck Still Out

BY ASSOCIATED PRESS
LEASED WIRE TO TRIBUNE

POLO GROUNDS, NEW YORK, The Washington Senators pounded three Giant pitchers hard today, won the fourth game of the World Series and evened the count of games with New York at two all. George Mogridge, left-handed pitcher, held the Giants to three scattered hits, until the eighth inning when he retired in favor of Marberry, after passing two batsmen. The score was 7 to 4.

Barnes started for New York, but he lasted only five frames, during which the Senators touched him for 8 hits and scored 5 runs.

Baldwin, who replaced Barnes, was yanked at the start of the eihth. The Senators, however, continued their attack on Dean and scored two more in that inning.

FOUR HITS FOR GOSLIN, ONE A HOME RUN.

Goslin, McNeely (former Sacramentan) and Bduege were the "tough eggs" in Washington's attack today

Goslin got four hits in four appearances, one a homer that brought in two other men. In all he drove in four runs and had two scores to his personal account.

McNeely got a two-bagger and two singles in five times at bat and scored twice.

Bluege hit thre out of four, driving in two runs.

Manager Harris was a hero of defense. He made remarkable stops in retiring Frisch and Gowdy when the Giants threatened in the seventh and his relay to the plate to cut down Meusel saved a bad situation in the eighth

TEAMS SWITCHED FOR FOURTH CONTEST.

The Senators shook up their line for today's game. McNeely, who came to Washington from Sacramento's Coast Leaguers, went back to center field after having been replaced for one game by Liebold. Bluege went to short, as Peckinpaugh's "Charley Horse" still kept him out of the game. Miller played third base, batting eighth, and Ruel was moved up to seventh on the list.

The presence of a left-hander on the Washington mound also caused John McGraw to change his plans and Kelly was sent in to first, and Terry benched. "Irish" Meusel, batting fifth, was in left field for the Giants and "Hack" Wilson in center.

GIANTS GRAB ONE RUN LEAD IN FIRST FRAME.

After the Solons had gone out one, two, three in the first, the Giants got a one run jump on them in their half. Mogridge seemed to have little command of the ball at the start and Lindstrom got a walk. He went to second when Harris threw out Frisch and scored when Bluege took Young's grounder and threw wildly past first base. Young went to second when McNeely took Kelly's long fly. Meusel then walked but both he and Young died on the bags when Harris threw out Wilson

The New Yorkers' advantage, however, lasted only throughout the second inning, for in the first half of the third Goslin chalked up three for the Senators by smashing out a homer with two on base.

After Mogridge had fanned, McNeely and Harris both singled Rice was out at first and then Goslin came to bat still smarting under his experience of yesterday, when miraculous plays by Frisch robbed him of three hits. He leaned on one of Barnes' offerings and sent the ball into the right field stand.

The crowd roared its approval and cheered Goslin again as he walked to the field at the end of the inning.

McNEELY, HARRIS SCORE AGAIN IN FIFTH.

Until the first half of the fifth, the batters went out in order. Then McNeely started another rally that netted two runs for the Senators. He singled over Lindstrom's head and, by fast base running, went to third on Harris' single into left. A wild pitch sent McNeely across the plate and the Washington manager went to second. Rice lined out to Lindstrom. Then came Goslin again and he cracked a single to left, scoring Harris. Judge popped out to Wilson, and the side was retired when Goslin was caught trying to steal.

The Solons' latest attack was more than McGraw could stand, so he yanked Barnes and sent Baldwin to the mound at the start of the sixth. The new pitcher started out well, retiring the Solons in short order.

KELLY SCORES FOR GIANTS IN SIXTH.

The Giants put on a a rally in the second half of the sixth, but it netted them only one run and left the score Washington 5, New York 2.

Kelly led off with a two bagger to center field and went to third when Bluege threw out Meusel. He came home when Bluege threw out

(Continued on Page 2, Col. 4).

Solons' Revenge

WASHINGTON.

	AB	R	BH	PO	A	E
McNeeley, cf	5	2	3	3	0	0
Harris, 2b	5	2	2	2	3	0
Rice, rf	5	0	0	1	1	1
Goslin, lf	4	2	4	3	0	0
Judge, 1b	4	1	1	11	1	0
Bluege, ss	4	0	3	2	3	1
Ruel, c	3	0	0	5	0	0
Miller, 3b	4	0	0	0	2	1
Mogridge, p	4	0	0	0	0	0
Marberry, p	0	0	0	0	0	0
Totals	33	7	13	27	15	3

NEW YORK.

	AB	R	BH	PO	A	E
Lindstrom, 3b	4	1	3	1	2	0
Frisch, 2b	4	0	0	3	3	0
Young, rf	4	1	0	0	0	0
Kelly, 1b	5	1	1	11	1	0
Meusel, lf	2	0	0	2	0	1
Wilson, cf	4	0	1	3	0	0
Jackson, ss	4	0	0	0	3	0
Gowdy, c	4	1	1	6	1	0
Barnes, p	0	0	0	1	1	0
*Terry	1	0	0	0	0	0
Baldwin, p	0	0	0	0	0	0
**Southworth	1	0	0	0	0	0
Dean, p	0	0	0	0	0	0
***Bentley	1	0	0	0	0	0
Totals	34	4	6	27	11	1

*—Batted for Barnes in fifth inning.
**—Batted for Baldwin in seventh inning.
***—Batted for Dean in ninth inning.

By innings:

Washington	003 020 020	7
New York	100 001 011	4

Two base hit—Kelly, McNeeley, Wilson. Home run—Goslin. Sacrifice—Ruel. Left on bases, Washington 5, New York 9. Base on balls off Mogridge 5, Lindstrom, Meusel 2, Barnes, Young; off Marberry 1, Frisch. Struck out—By Mogridge 2, Young, Kelly; by Marberry 2, Bentley, Kelly; by Barnes 3, Harris, Mogridge 2; by Baldwin 1, Mogridge; by Dean 2, Mogridge, McNeeley. Hits off Barnes—9 in 5 innings; off Baldwin 1 in two innings; off Dean 3 in 2 innings; off Mogridge 8 in 7 1-3 innings; off Marberry 3 in 1 2-3 innings. Wild pitch—Barnes. Winning pitcher—Mogridge. Losing pitcher—Barnes. Umpires—Quigley at plate; Connolly at first; Klem at second; Dineen at third. Time—2:10.

CHANG BOMBS CITY OF SHANHAIKWAN

Manchu and Peking Armies Deadlocked in Battle at Great Wall.

BY ASSOCIATED PRESS
LEASED WIRE TO TRIBUNE

TIENTSIN, Oct. 7.—Manchurian aircraft appeared over Shanhaikwan, in northern Chihli province at the eastern extremity of the Great Chinese wall, at daybreak today, and rained bombs on the ancient city, while the surface armies of General Chang Tso-lin, Manchurian leader, and Peking government troops carried on an intensive battle for the city which is held by Peking forces.

According to private advices received here, the battle was continuing with added fury at 11 o'clock this morning. The Chang Tso-lin airmen and surface forces rained shells inside the Great Wall, once considered an adequate barrier of defense against Manchurian and Mongolian invaders.

As the bombardment continued, the Manchurian troops attempting to take the city, were unable to withstand the fire returned by the Peking troops and were forced to retreat to new positions.

SHANGHAI, Oct. 7.—Sungkiang, 22 miles southwest of this city, has been captured by General Sun Chuang-fun, military governor of Fukien, and the Chekiang troops are retreating on Singchwan, nine miles from Shanghai, according to Fukien advices. It is believed this may compel the Chekiang defenders of Shanghai to withdraw from the Twangtu-Liuho front.

The Kiangsu forces, by traveling down the Whangpoo river, pushed through the Chekiang defenses, almost encircling the walls of Sungkiang, normally a city of 50,000 population. Late tonight the Chekiang fighters were reported on the defense, trying to keep the invaders from cutting the railway line between Sungkiang and Shanghai.

Capture of Sungkiang by the Kiangsu soldiers would leave them almost a clear roadway to Shanghai itself.

3 Escaped Convicts Escape Fresno Posse

BY ASSOCIATED PRESS
LEASED WIRE TO TRIBUNE

FRESNO, Oct. 7.—Search for three escaped convicts who attacked and overpowered their guard near Fairmead and escaped, shifted to Fresno county when a posse of deputy sheriffs, headed by Clarence H. Houser, spotted the men and pursued them almost ten miles, only to lose trace of them near Clovis. They were driving a speedy machine and were reported to be heavily armed.

2000 Strikers Fight Police; Score Hurt

BY ASSOCIATED PRESS
LEASED WIRE TO TRIBUNE

PATERSON, N. J., Oct. 7.—More than a score of men were injured and thirteen arrests were made last night when a crowd of 2000 striking silk workers, denied police authority to conduct a meeting at Turn Hall, marched up Market street, Paterson's main thoroughfare, and for more than a half hour engaged in a battle with several officers. Fists and clubs were the main instruments of attack.

RAIL BOARD DENIED RIGHT TO FIX PRICE

Supreme Court Rules State Commission Is Without License to Set Figure on Water Co. Holdings

Writ of Mandate Denied and Constitutional Amendment Will Be Placed on Ballot to Remove Discrepancy

The State Railroad Commission has no jurisdiction over the East-bay Municipal Utility District, in the opinion of the State Supreme Court. The court announced this decision today when it denied the district a writ of mandate to compel the commission to fix the compensation the East Bay Water company should be paid for its distributing system and other holdings.

To what agency the district may go, except to the courts, for the establishment of such valuation, the supreme court did not announce.

Application for the writ was made to test the jurisdiction of the commission, which was not defined in respect to utility districts in the act establishing it. As a result of the adverse decision the district headquarters announced today that a constitutional amendment would be placed on the November ballot to remove the discrepancy.

The law empowering the commission to have jurisdiction over cities, water districts, etc., was enacted prior to the law under which utility districts are formed, and consequently has no reference to these political units. The proposed amendment would place utility districts under the jurisdiction of the commission.

Marston Campbell, president of the East Bay Municipal Utility District, said:

"We will go right ahead and condemn, whether it's before the railroad commission, or the courts. This district has the right of eminent domain, the same as any municipality. It is merely a matter of what tribunal we will go before, and so far as I can see it does not affect the situation materially. There is a constitutional amendment pending concerning the jurisdiction of the railroad commission over utility districts. This amendment comes for a vote on November 4. It may clear up the entire matter."

Water Bond Drive Opens in Eastbay

The Mokelumne water bond campaign officially started today when the committee representing the nine Eastbay cities, which was appointed at a meeting in the Oakland Auditorium last night, held its first organization meeting and made plans for the campaign. The executive committee will be appointed at a meeting at the Merchants' Exchange tonight.

Professor W. E. Gibson, former president of the Oakland Chamber of Commerce, is the newly elected head of the permanent campaign organization. Mrs F. G. Law, Oakland clubwoman, is the secretary.

Vice-presidents representing the nine Eastbay cities are: Mrs. K. R. Hooven of Alameda, H. H. Gastman of Berkeley, Mayor Oliver Ellsworth of Piedmont, Mrs. C. E. Wilson of San Leandro, O. C. Mar of Albany, M. R. Girrard of Richmond, Kirk Gray of El Cerrito, and R. S. Hawley of Emeryville.

As the first act in the campaign, President Gibson last night named a committee of fifty citizens drawn from the nine cities and appointed Dr. J. Loran Pease chairman of this committee, which will maintain headquarters in the various cities.

The citizens' committee will name an executive committee of fifteen tonight. The Merchants' Exchange will be the permanent Oakland headquarters for the campaign work. Sub-committees on finance, publicity, speakers and service will be appointed tonight.

"We have no interest in the election of directors for the water district," President Gibson declared in announcing the campaign policy. "We are interested solely in the water bond issue and will work solely for its passage. Now is the time for the Eastbay to unite in gaining for itself something that is badly needed—more water, and also better and cheaper water."

The committee of fifty appointed last night consists of the following persons:

Dr. J. L. Pease, I. H. Spiro, Herbert Graham, Mrs. Gustafson, T. J. Roberts, Harold Everhart, Andrew Irving, Mayor W. H. Christie, of Emeryville, Dr. George Rothgranger, J. J. McGraw, J. H. Fuller, James P. Koll, Wilber Walker, David Dutton, George Sheldon, W. R. King, W. D. Sayers, M. Westergard, W. A. Knowles, Dr. Walter Hughes, Frederick T. Slack, V. D. Cousins, J. O. Neabaker, B. H. Risdon, Mrs. Mary Merrill, Emmet J. Husted, Herman Walker, Walter Mork, Mrs. Miles Fox, L. C. Hall, Mrs. Fred Athearn, W. R. Calcutt, Vincent Wright, Rev. Harvey V. Miller, J. A. Pruner, S. L. Bronstein, Ed R. Cummings, Camp Frazier, W. H. Graham, A. S. Weaver, W. R. Milleman, F. M. Ray, George C. Martin, Joseph Irthum, Mrs. R. Danford, Stanton Lore, W. S. Spooner, A. M. Thompson, Joseph R. Knowland, Charles S. Young, J. E. Pemberton.

Great Blimp Takes Air On Trip to Coast

SHENANDOAH in flight at Lakehurst, N. J., from which she left today for a trip across the country. Above, Lieut. Commander ZACHARY LANSDOWNE, commander of the craft. Below, Rear Admiral W. A. MOFFETT, who is making trip on dirigible.

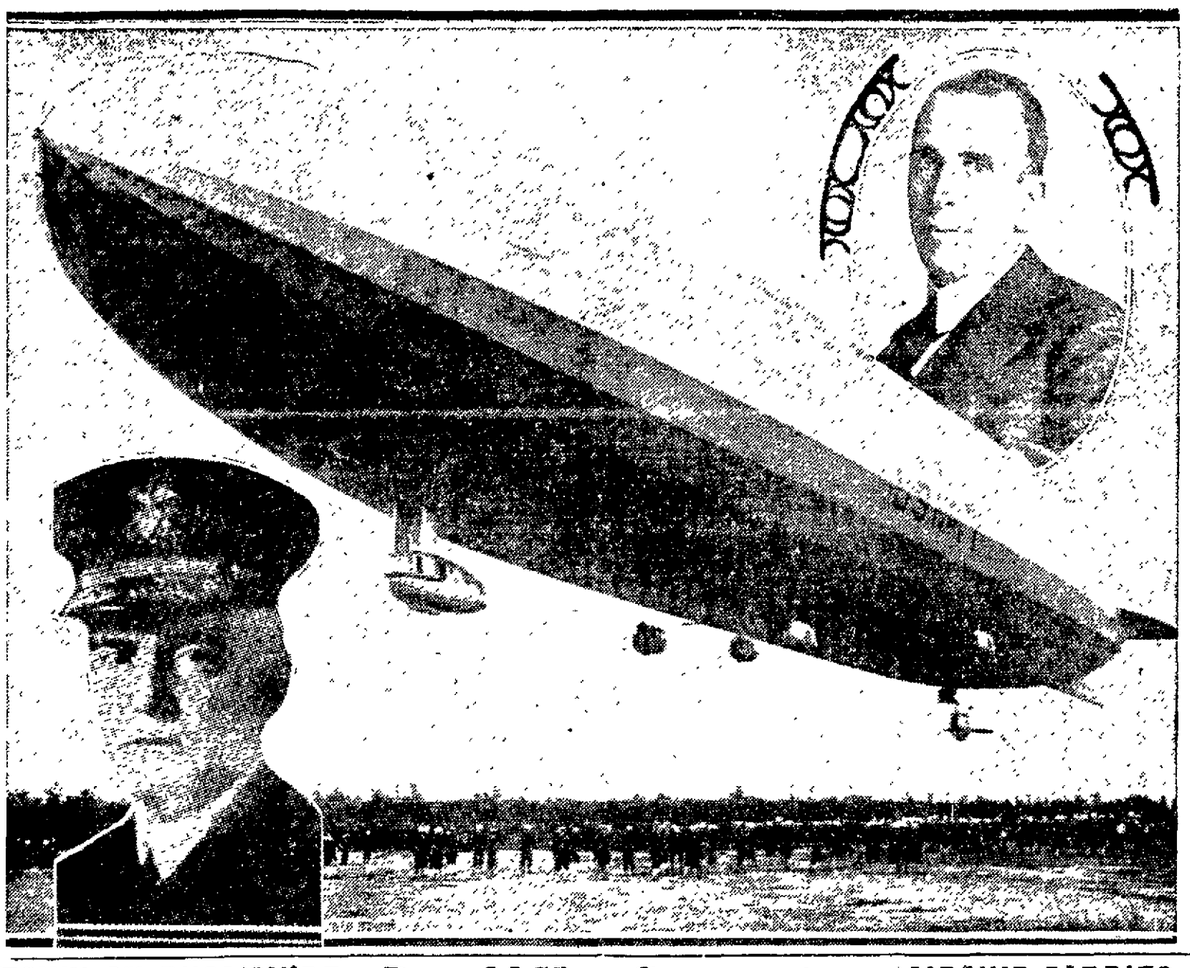

SHENANDOAH ON WAY TO CALIFORNIA

Big Blimp Leaves Lakehurst, N. J., on 7000-Mile Trip to Pacific Coast by Way of Atlanta and Ft. Worth

Admiral Declares Journey Most Severe Test Ever Attempted With Dirigible; Purpose Is Commercial

Log of Shenandoah.

10:00 a. m.—Left Lakehurst, N. J.

11:25 a. m.—Passed over Philadelphia.

11:45 a. m.—Passed over Wilmington, Del.

1:30 p. m.—Passed over Baltimore.

2:08 p. m.—Passed over Washington.

BY UNITED PRESS
LEASED WIRE TO TRIBUNE

WILMINGTON, Del., Oct. 7.—The Shenandoah passed over Wilmington at 11:45 a. m.

BY ASSOCIATED PRESS
LEASED WIRE TO TRIBUNE

ON BOARD SHENANDOAH, WILMINGTON, Del., Oct. 7.—Chickens, frightened by the giant bird of the air, scurried for cover; farmers and automobilists stopped to crane their necks as the Shenandoah today sailed over New Jersey at an easy speed of forty miles per hour at a height between twelve and thirteen hundred feet.

The Delaware river was reached at 11:25 a. m., the boats following it as far as Wilmington.

The Shenandoah is sailing smoothly with hardy a vibration or swell in the forward navigation cabinet. Only three of her five motors have been used.

The alteration of the course, which was made by Rear Admiral Moffett and Lieutenant-Commander Lansdown early today, so as to bring the ship over Baltimore and Washington, including entering over the Capital, across Potomac Park and into Virginia via Arlington and Mount Vernon.

At the present speed and with similar weather conditions Atlanta should be passed at midnight and Birmingham reached about 6 a. m. tomorrow; Columbus, Mississippi, about nine; Greenville, Miss., near noon, and Fort Worth towards midight tomorrow.

Noon mess aboard the ship was served at 11:30; hot coffee from thermos bottles, assorted sandwiches and fruit. The menu will not vary.

BY ASSOCIATED PRESS
LEASED WIRE TO TRIBUNE

ABOARD THE SHENANDOAH OVER WASHINGTON, Oct. 7.—The navy airship Shenandoah, southward bound, was making a speed of 55 miles an hour today as she passed over Washington.

A dozen navy airplanes met the ship between Baltimore and Washington. While the planes circles the slower moving dirigible, passenger trains also speeding to Washington on a parallel course were far outdistanced by the ship. Midway between the two cities at the Laurel race track a race was started and seen from start to finish from the ship, fifteen hundred feet in the aif.

LAKEHURST, N. J., Oct. 7.—The big air cruiser Shenandoah cast off from her mooring mast at the naval air station here at 10 o'clock today and started the longest air voyage she has ever made.

The big silver air cruiser glinted in a strong morning sun as she swung her huge bulk into the course of the first part of her voyage.

Gangplanks were hauled in and water ballast spilled preliminary to letting the air cruiser loose from her mooring mast.

Commander Zachary Lansdowne will take the huge dirigible more than 7000 miles in a two weeks' trip via the southern route to the Pacific Coast, where visits will be made at San Diego, Los Angeles, San Francisco and Seattle.

Lakehurst to Fort Worth, Texas, was the first leg of the journey.

REAR ADMIRAL FORESEES TEST.

Rear Admiral W. A. Moffett, commander of the third naval district, was an eleventh-hour addition to the number aboard the dirigible, which carried a crew of 40 men.

The dirigible carried 3000 gallons of gasoline, enough to run the motors continuously for ninety hours.

The Shenandoah was riding on an even keel after loosing her water ballast and her big motors hummed rhythmically as she moved with the majesty of a cloudy queen along her course to the south.

"This will be the most severe test to which a dirigible ever has been submitted," Admiral Moffett said just before embarking. "I am certain the Shenandoah is capable of meeting all the conditions that will be imposed on it and that the ship will demonstrate that a dir-

Continued on Page 12, Col. 5

TOWN ON RUSSIAN RIVER FIRE SWEPT

Business Section of Occidental Destroyed at Estimated Loss of $100,000.

SANTA ROSA, Oct. 7.—The greater part of the business section of the Russian river resort town of Occidental was destroyed by fire early today, which entailed an estimated loss of $100,000.

Starting in the large store of the Mercantile Company, owned by O. Gonnell, the flames swept through the two-story Altamont hotel, two garages and a half-dozen stores and shops nearby.

Defective wiring is believed to have been the cause of the fire. The flames were discovered by the Misses Annie and Viola Gonelli, who gave the alarm. Guests of the hotel fled in scant attire.

Villagers formed a volunteer fire-fighting force, but were unable to cope with the blaze, which raged for four hours before its fury was spent.

Bloodhounds Trail Dynamiters of Mine

BY ASSOCIATED PRESS
LEASED WIRE TO TRIBUNE

McALESTER, Okla., Oct. 7.—Gateways to mine No 12 of the Rock Island Coal and Mining company near Hartshorne were dynamited last night and an attempt was made to burn two railroad trestles leading to the mine.

While a force from the office of Sheriff Anderson of Pittsburgh county was investigating the blast at the gateway, fires were started at the trestles, neither of which was more than half a mile away. The officers extinguished the blaze. Both trestles appeared to have been soaked in oil, they said.

Bloodhounds from the Oklahoma state penitentiary, located here, are being used in an effort to trace the persons responsible for the explosions and fires.

Re-opening of the additional mines was contingent upon approval of local unions, officials of the Rock Island company said. They declared that unless they were able to operate peacefully and without the assistance of state troops they would allow the entire property to remain idle over the winter. County Attorney O. H. Whitt opened an investigation of the dynamiting and fires today.

Soviets Sentence Esthonians to Die

LENINGRAD, Oct. 7.—M. Rostfeld, secretary to the Esthonian consul, M. Rommenhoff, a former officer, and Funke, a photographer, have been sentenced to death after trial for espionage on behalf of Esthonia.

The death sentence has been carried into effect against the former officers, Loutzke and Jilinski, who were convicted by a military tribunal here last month of furnishing information regarding the Red army to Polish and French military authorities.

Spanish Evacuate Positions in Morocco

MADRID, Oct. 7.—Evacuation of two Spanish positions in Morocco, Adru, in the Buharra sector, and Sunna, in the Zoo El Jemis region, is announced in an official statement.

MacDonald Hits Communism As Impractical Brutality

BY ASSOCIATED PRESS
LEASED WIRE TO TRIBUNE

LONDON, Oct. 7.—Addressing the annual conference of the Labor party in Queen's hall today, Premier MacDonald, head of Great Britain's Laborite government, scored Communism, which, he declared, had in it nothing practicable.

"It is a product of czarism and war brutality," he said, "and as such we will have nothing to do with it. Unless we are prepared to engage against this, we had better put up our shutters."

The premier's speech had been heralded as likely to throw light on the present political situation in England and to clarify to some extent Labor's attitude toward the votes of censure which are to be moved in Parliament by the Conservatives and Liberals.

PREMIER VOWS TO SURRENDER NOTHING.

"Before this conference is over we shall know what the fates have in store for us," the premier told his hearers. "Depend upon this, we shall surrender nothing and if there be an election the responsibility is not ours.

"When it is time for the government to dissolve the thousand men and women gathered here will return to their posts and sleep in their armor until the word is given that the Labor party is to take the field, not to defend itself, but to attack its enemies."

The premier said the Conservatives had framed a straightforward motion for centure," but that an amendment had been conceived in a spirit of medieval crookedness and torture."

"The government," he declared, "is not to be censured, but only insulted. It is not to be executed, only put on the rack. By this little maneuver we are to go down and the fortunes of the Liberal party are to be restored. They mistake their men."

(The Conservative motion referred to censures the government's conduct with regard to the abandonment of sedition charges against James Ross Campbell, acting editor of the Workers' Weekly, a Communist publication. The amendment by the Liberals proposes that instead of censuring the government a select committee shall be appointed to investigate the circumstances leading to the withdrawal of the prosecution of the editor.)

ADMITS NO CURE FOR IDLENESS FOUND.

After detailing the principal successes since Labor has been in power, the premier said a cure for unemployment had not yet been found, "but no government has done more than this givernment, in such unprecedented conditions, to alleviate the hard lot of the victims of unemployment." The next Labor budget, he added, would not be induced to fall into the Communist trap and thus render countenance to one of the ordinary excuses which capitalism was always seeking to increase its grip on the lives of the workers.

The premier minister's address was applauded by the conference, which adopted unanimously resolutions congratulating the government on its record, approving its handling of the Irish situation, applauding its recognition of Soviet Russia, and offering fullest support and encouragement to the premier, the cabinet and the Parliamentary party.

Highjackers Riddle Dry Ship With Bullets

VICTORIA, B. C., Oct. 7.—In an attempt to wrest 700 cases of seized whisky from the dominion customs launch, Winimac, an unidentified craft, manned by highjackers, made a daring attack on the government boat, riddling it with bullets in Ganges harbor, it is learned. The launch was fired upon as it was returning to shore with the liquor, taken earlier from the launch Eva B. of Tacoma.

The crew of the Winimac returned the fire with such intensity that the highjackers fled and disappeared in the darkness.

Bandits Slain in Raid On Hankow Express

By JOSEPH ELDRIDGE
(Special Cable to The Oakland TRIBUNE and The Chicago Daily News.)

PEKING, Oct. 7. — In an attempted bandit holdup of the Peking-Hankow express yesterday at Sanyimiao Junction, eighty miles from Hankow, the railway guards were successful in repelling the raid. Several bandits and guards were killed. It is not known if there were any foreign passengers on the train.

(Copyright 1924, The Chicago Daily News.)

Trail Blazer's Plane Reaches Washington

WASHINGTON, Oct. 7. — The army plane in which Lieutenant Bailey and Ezra Meeker, 94-year-old resident of Seattle, retraced the westward trail he followed in pioneering days, arrived in Washington late today, having made the flight between the two cities in 24 hours actual flying time.

Egypt Premier Quits England Disgruntled

BY ASSOCIATED PRESS
LEASED WIRE TO TRIBUNE

PARIS, Oct. 7.—Said Zaglout Pasha, the Egyptian premier, who recently concluded discussions with Prime Minister MacDonald on the questions of the Sudan, left for home today and was given an enthusiastic send-off by a party of Egyptian students. He told his fellow countrymen that he had done his best to settle finally the question existing between England and Egypt, but his offer to show proof of the right claimed by Egypt had been refused.

"The fault is not ours, but theirs," he commented.

Herriot and Bankers Talk Dawes' Credits

BY ASSOCIATED PRESS
LEASED WIRE TO TRIBUNE

PARIS, Oct. 7.—Representatives of the leading French banks met today with Premier Herriot and Finance Minister Clementel to consider the portion France will take of the $200,000,000 loan to Germany provided under the Dawes reparation plan.

World Flier Leader to Get Captain's Rank

BY UNITED PRESS
LEASED WIRE TO TRIBUNE

DAYTON, O., Oct. 7.—The war department plans to promote Lieutenant Lowell S. Smith, commander of the round-the-world flight, to the rank of captain. He will be examined by the promotion board of the Fifth army corps area at McCook field.

AIRSHIP CARRIES PERSONNEL OF 40

Rear Admiral Moffett Heads Crew, Two Passengers Make Flight.

BY UNITED PRESS
LEASED WIRE TO TRIBUNE

WASHINGTON, Oct. 7.—Twenty-seven enlisted men and two passengers on the Shenandoah, including Rear Admiral W. A. Moffett, chief of the navy's bureau of aeronautics and known to thousands of "gobs" who served under him while he was commandant of the Great Lakes naval training station during the World war.

The officers are:

Lieutenant Commander Zachary Lansdowne, Greenville, Ohio, captain.

Lieutenant Commander Lewis Hancock Jr., Austin, Texas, executive officer.

Lieutenant J. B. Lawrence, St. Paul.

Lieutenant A. R. Houghton, Boston.

Lieutenant R. G. Mayer, Seattle.

Lieutenant (junior) D. W. Shephard, Washington.

Lieutenant (junior) C. E. Bauch, Boston.

Lieutenant C. D. Palmer, Washington.

Lieutenant J. B. Anderson, Celina, Ohio.

Gunner C. W. Almour, Miami, Florida.

Machinist S. B. Halliburton, Macon, Ga.

The enlisted men, most of them holding the grade of chief petty officers, include A. E. Carlson, Moscow, Idaho; T. Dickerson, Los Angeles; R. Jones, Los Angeles.

Quiz Opens in Death Laid to Face Lifting

BY ASSOCIATED PRESS
LEASED WIRE TO TRIBUNE

LOS ANGELES, Oct. 7.—Seven witnesses have been subpenaed to appear before the county grand jury here today for questioning concerning the death of Mrs. Christiana Leslie, 67, who is alleged to have succumbed to blood poisoning as a result of a "face-lifting" operation several weeks ago.

According to the district attorney's office, today's probe will mark the beginning of a campaign against so-called beauty doctors who "perform illegal operations under the guise of plastic surgery" and bring mutilation or death to elderly women seeking renewed youth via the surgeon's knife.

Widow Confesses Mystery Shooting

BY ASSOCIATED PRESS
LEASED WIRE TO TRIBUNE

LOS ANGELES, Oct. 7.—Mystery surrounding the shooting of Lee Mantell, formerly of San Francisco, who was found seriously wounded here several days ago, was cleared away last night by the confession of Mrs. Louise Reson, 26, widow, according to the police.

Mrs. Reson is quoted by detectives as saying that she shot Mantell when he attempted to attack her. She was arrested on a charge of assault with a deadly weapon and Mantell, who has steadfastly refused to tell how and by whom he was shot, was transferred to the detention ward of the general hospital charged with attempted criminal assault.

Employer Fined For Employee's Speed

SAN LEANDRO, Oct. 7.—George Williams, 1220 Sixth street, Modesto, appeared in court today on a charge of speeding. Williams, who drives a butcher's wagon, told the court that he was ordered by his boss to hurry when he was arrested for speeding in San Leandro. Judge Gannon ruled that A. Katcher, William's boss, also of Modesto, was responsible for the violation. Katcher paid a fine of $10.

John Albino, 1317 Orchard avenue, San Leandro, was fined $10 for speeding.

Other speeders fined were, Eugenia Ferreria, San Leandro, $10; Joseph Nunes, Jr., 2113 Vicksburg avenue, Oakland, $20; W. C. [illegible] 1116 Haight street, San Francisco, $10. Warrants were issued for W. V. Penn, 2831 Oregon street, Los Angeles, and E. L. Buttner, 424 Vernon street, Oakland, who failed to appear on charges of speeding.

In-Law Fined $25 For Slapping Woman

SAN LEANDRO, October 7.—Charged with disturbing the peace, Teofilo Ferreria paid a fine of $25 yesterday before Judge W. J. Gannon. His sister-in-law, Mrs. Annie Leal, charged that Ferreria came to her home to get some articles stored in her shed. When she refused to let him have them, he struck her across the face and tore her shirtwaist. He pleaded guilty.

Manheim & Mazor

26 Specialty Shops under one roof — Broadway at Fifteenth

Autumn's Newest—Fashion's Most Favored Models

"First in Coats"

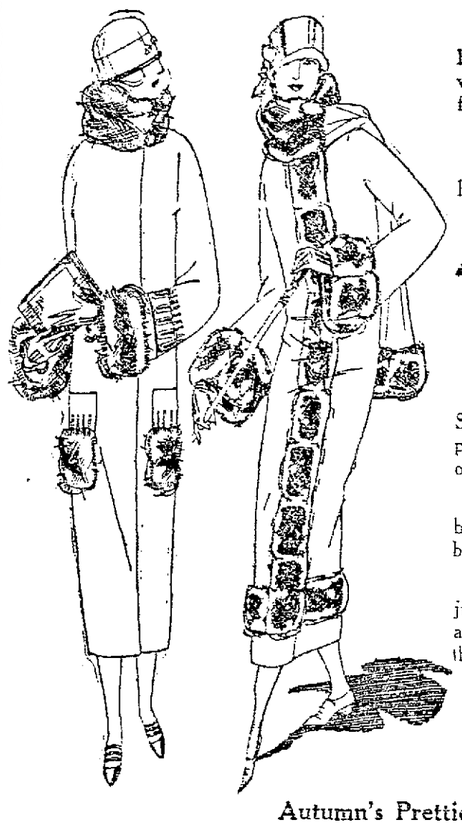

First in style, first in quality and workmanship, and first in satisfaction of economy and service.

Featured in our POPULAR-PRICE COAT SHOP

49.50 65.00 89.50

Satisfaction! This is our biggest aim in presenting these wonderful coat values to our customer friends.

Coats luxuriously trimmed with beaver, Jap mink, squirrel and embroidery.

It would be well worth your while just to see them, even if no purchases are intended, and convince yourself of their superiority.

Newest in Fabrics

Mokine, Fawnskin, Shamptex, Velona, Suedetex, Lustrosa

Autumn's Prettiest Colors

Penny brown, rust, oxblood, shutter green, saddle, cranberry, gray

Charge accounts gladly opened with all responsible people

Third Floor — Capwells — Third Floor

NAPANEE

DUTCH KITCHENET

"The World's Finest Kitchen Cabinet"

In Connection With Our Anniversary Sale

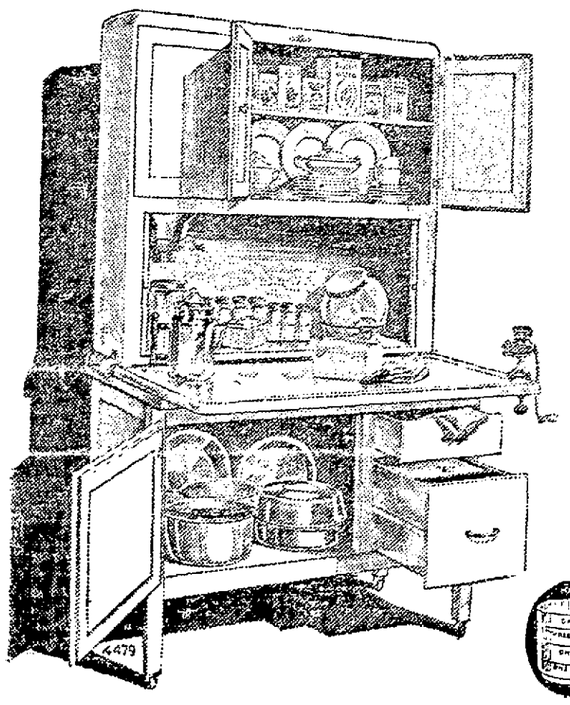

You will find this big, roomy Napanee Kitchenette as illustrated, on sale in our Household Department this week at only

$42.75

The "Napanee" is made of properly seasoned oak and white maple. Comes in gray or oak finish, or white enamel. Priced to $110, in the better finishes.

FREE Souvenir! This useful graduated measuring cup of beautiful crystal glass free to every woman who visits our "Blue Bird" exhibit tomorrow.

The "Napanee" has rust-proof hardware, is dust-proof, and mice-proof, with no gap in back. Finished in hardwood veneer throughout, and is thus easily cleaned, and is more sanitary than cheap gumwood finish.

$1 DOWN AND THEN TAKE A YEAR TO PAY

The "Napanee" has an "easy fill" flour bin. Nothing mechanical to get out of order. It has a firm, flat table top, framed underneath, which does not bob when it is pulled out.

SENATORS EVEN SERIES, TAKING GAME BY 7 TO 4

Washington Makes Early Start in Clinching Fourth Contest.

(Continued from Page 1)

Wilson. Jackson was thrown out at first and the threat was over.

McNeely justified his reinstatement by getting his third hit—a two-bagger—in the Senators' half of the seventh. Mogridge had fanned and the Sacramentan died on third after Harris and Rice had flied out.

GOSLIN'S FOURTH HIT STARTS TWO-RUN RALLY.

Baldwin's stay on the mound was very brief, Dean replacing him when Washington went to bat in the eighth. They all looked alike to Goslin, however, who got his fourth hit of the game by cracking a single to left. This started the Senators' third scoring fest, which brought in two runs.

Judge singled and Goslin went to third when Meusel juggled the ball, Judge racing to second. Bluege's single scored them both and Bluege himself went to second on the throw in.

Ruel fouled to Kelly. Miller flied out and Mogridge fanned leaving Bluege stranded.

For the second time during the series, Marberry was called upon to save the Washington bacon when Mogridge weakened in the last half of the eighth.

Young walked and Meusel also got a pass, after Kelly had flied out to McNeely.

Wilson, the first batter to face Marberry, rapped out a two bagger to right and Young scored. Meusel was caught at the plate.

Score, Washington 7, New York 3.

The Giants made a determined stand in their half of the ninth, after the Senators had been retired in quick succession. The rally, however, scored only one run.

Gowdy, the first man up, singled into right and got to third on an error by Rice. The Senators' rightfielder threw the ball back to first. It hit the bag and bounced to the Giant dugout.

Bentley, a pinch hitter, struck out, but a moment later Lindstrom slammed a single at Harris and Gowdy scored.

Frisch walked, but was forced by Young, Lindstrom going to third.

Kelly then struck out and the game was over.

FIRST INNING

Senators—Jackson threw out McNeeley. Harris struck out, swing a third called strike. Frisch came in fast and took Rice's high hopper, and tossed him out. No runs, no hits, no errors.

Giants—Lindstrom was given a base on balls. Mogridge seemed to have little command of the ball. Harris threw out Frisch. Lindstrom going to second. Lindstrom scored when Bluege took Young's grounder and threw wildly past first base. Young halted at first. McNeeley took in Kelly's long fly and Young went to second on the catch. Meusel walked. Harris took Wilson's weak splash and threw him out. One run, no hits, one error.

SECOND INNING

Senators—Goslin singled into center. Kelly took Judge's high fly. Bluege beat out an infield hit by fast running, Goslin going to second. Lindstrom threw out Ruel, Goslin going to third and Bluege to second. Miller was thrown out at first, Lindstrom to Kelly. No runs, two hits, no errors.

Giants—Jackson sent up a high fly to McNeeley. Harris took Gowdy's hot smash and got him easily at first. Barnes walked. Lindstrom singled into right field, Barnes going to second. Frisch fell for a slow ball and popped to Harris. No runs, one hit, no errors.

THIRD INNING

Senators—Mogridge went out on strikes. McNeeley singled to left. Harris singled into right, McNeeley hailing at second. Frisch threw out Rice at first, McNeeley going to third and Harris to second. Goslin hit a homer into the right field stand, scoring McNeeley and Harris ahead of him. The stands roared their approval. Judge went out, Kelly to Barnes. Three runs, three hits, no errors.

Giants—The crowd cheered Goslin as he walked to the field. Young went out on strikes. Kelly also struck out. Goslin went back to the fence and took Meusel's long drive. No runs, no hits, no errors.

FOURTH INNING

Senators—Bluege singled past Lindstrom. Ruel sacrificed, Barnes to Kelly. Meusel took Miller's fly. [illegible] one hit, no errors.

Giants—Goslin took Wilson's fly. Miller got Jackson at first. Gowdy lofted to Goslin. No runs, no hits, no errors.

FIFTH INNING

Senators—McNeeley shot a line single over Lindstrom's head. Harris singled into left and McNeeley by fast base-running made third. McNeeley scored on a wild pitch. Harris went to second. Rice lined out to Lindstrom. Harris scored on Goslin's single to left. Judge sent up a high fly to Wilson. Goslin went out stealing, Gowdy to Frisch. Two runs, three hits, no errors.

Giants—Terry batted for Barnes. Harris threw out Terry at the initial base. Lindstrom bunted safely. Rice took Frisch's fly. Young forced Lindstrom, Harris to Bluege. No runs, one hit, no errors.

SIXTH INNING

Senators—Baldwin went into the box for the Giants. Bluege sent up a high fly to Frisch. Jackson made a nice play on Ruel's grounder and got his man. Miller flied out to Wilson. No runs, no hits, no errors.

Giants—Kelly got a long hit into center field for two bases. Bluege threw out Meusel, Kelly going to third. Kelly scored when Bluege threw out Wilson. Bluege also threw out Jackson. One run, one hit, no errors.

SEVENTH INNING

Senators—Mogridge struck out for the third time. McNeeley got a two-base hit into left. Harris sent out a long fly to Wilson and McNeeley went to third on the catch. Rice flied out to Meusel. No runs, one hit, no errors.

Giants—Harris robbed Gowdy of a hit, taking a ball behind second base and getting his man by a quick throw. Southworth batting for Baldwin. Southworth bunted and made first when Miller juggled the ball. Lindstrom forced Southworth, Miller to Harris. Harris took a hit off Frisch with a one-handed stop and a quick toss to first. No runs, no hits, one error.

EIGHTH INNING

Senators—Dean went into the box for New York. Goslin singled into left center, his fourth hit. Judge singled into left and when Meusel juggled the ball Goslin went to third and Judge to second. Goslin and Judge scored on Bluege's single to center and on the throw in Bluege went to second. Ruel fouled to Kelly. Miller sent up a high fly to Frisch. Mogridge fanned for the fourth time. Two runs, three hits, one error.

Giants—Young walked. Kelly sent a long fly to McNeeley. Meusel walked. Mogridge was taken from the box at this stage and replaced by Marberry. Young scored on Wilson's two-bagger to right out Meusel was caught at the plate, Rice to Harris to Ruel. Jackson went out to Judge unassisted. One run, one hit, no errors.

NINTH INNING

Senators—McNeeley went out on strikes. Jackson threw out the Washington manager.

Rice out, Frisch to Kelly. No runs, no hits, no errors.

Giants—Gowdy got a single to right and Rice threw the ball back to first base. It hit the bag and bounced to the Giant dugout. Gowdy going to third. It was an error for Rice.

Bentley batted for Dean. Bentley struck out.

Gowdy scored on Lindstrom's single to Harris.

Frich got a base on balls. Young forced Frisch, Judge to Bluege.

Kelly struck out. One run, two hits, one error.

Seller of Divorce Decrees Is Arrested

BY ASSOCIATED PRESS
LEASED WIRE TO TRIBUNE

LOS ANGELES, Oct. 7.—Selling purported Mexican divorce decrees to any dissatisfied husband or wife willing to pay for one caused the arrest of Dr. Michael Angelo Crespo here on a charge of obtaining money under false pretenses, says the Los Angeles Times.

According to investigators, Crespo represented that he was in such intimate touch with Mexican officialdom that he was able to procure shipment of any number of divorce decrees to Los Angeles without the necessity of any applicants going to Mexico to establish residence.

A Stubborn Cough Loosens Right Up

This home-made remedy is a wonder for quick results. Easily and cheaply made.

Here is a home-made syrup which millions of people have found to be the most dependable means of breaking up stubborn coughs. It is cheap and simple, but very prompt in action. Under its healing, soothing influence, chest soreness goes, phlegm loosens, breathing becomes easier, tickling in throat stops and you get a good night's restful sleep. The usual throat and chest colds are conquered by it in 24 hours or less. Nothing better for bronchitis, hoarseness, croup, throat tickle, bronchial asthma or winter coughs.

To make this splendid cough syrup, pour 2½ ounces of Pinex into a pint bottle and fill the bottle with plain granulated sugar syrup and shake thoroughly. If you prefer use clarified molasses, honey, or corn syrup, instead of sugar syrup. Either way, you get a full pint—a family supply—of much better cough syrup than you could buy ready-made for three times the money. Keeps perfectly and children love its pleasant taste.

Pinex is a special and highly concentrated compound of genuine Norway pine extract, known the world over for its prompt healing effect upon the membranes.

To avoid disappointment ask your druggist for "2½ ounces of Pinex" with full directions, and don't accept anything else. Guaranteed to give absolute satisfaction or money promptly refunded. The Pinex Co., Ft. Wayne, Ind

—Advertisement.

Genuine BAYER ASPIRIN

SAY "BAYER ASPIRIN" and INSIST!

Unless you see the "Bayer Cross" on tablets you are not getting the genuine Bayer Aspirin proved safe by millions and prescribed by physicians 24 years for

Colds, Headache, Neuralgia, Lumbago, Pain, Toothache, Neuritis, Rheumatism

Safe — Accept only "Bayer" package which contains proven directions.

Handy "Bayer" boxes of 12 tablets. Also bottles of 24 and 100—Druggists.

Aspirin is the trade mark of Bayer Manufacture of Monoaceticacidester of Salicylicacid

Make this test! Take

KARNAK

Feel Return of Health, Strength and Energy— Or NO COST!

Amazing as it seems, Karnak has demonstrated time and time again, right here in Oakland, that it possesses powers never before thought possible in a medicine!

Men and women who had felt themselves growing old before their time have testified that they have experienced a quick return of the health, strength and energy of younger days after taking this sensational new tonic.

Hundreds of men and women suffering from indigestion, dyspepsia, rheumatism, constipation, biliousness, kidney disorders and nervous worry have reported that Karnak brought complete relief from their troubles and filled them brimful of new life and energy.

Make this test yourself! Take Karnak today. Feel a return of the health, strength and energy of younger days after taking two bottles, or go to the Karnak agent and get your money back.

Notice the quick difference in the way you look, eat, sleep and feel after taking Karnak. Remember, we do not promise results, we guarantee it. You must be satisfied, as others have; otherwise the Karnak agent will refund every cent you paid without even questioning you.

Karnak is sold in Oakland and Berkeley by The Owl Drug Co. and by leading druggists in every town.

—Advertisement.

TOYON INN

DRIVE OUT TO

East 14th Street and San Lorenzo Junction, Main Highway

Alameda County's Leading Family Cafe

Open daily except Mondays from 5 p. m. till close.

Special Chicken Dinners Every Evening $2.00

No cover charge with regular dinners.

GUEST DANCING

Private Dining Rooms

For reservations phone San Leandro 684.

Iroquois Restaurant, San Leandro. Open Daily, including Mondays

FERDINAND SCHULTZ, Proprietor

Instant Bunion Relief

FREE TRIAL

Let us prove to you, at our risk, that no matter how swollen, painful or of how long standing your bunion may be, Fairyfoot brings magical relief. This has been proved to 72,500 bunion sufferers in the past six months. A trial will convince you also.

FAIRYFOOT is a wonderful home treatment, easily applied. Literally melts away the bunion. Wear your regular shoes without discomfort. Get a box of Fairyfoot today. If after using you are not satisfied, return and get your money back.

We Have a FAIRYFOOT Remedy for Every Foot Trouble

For Sale, Drug Dept., Kahn's

Toggery Shop — Men's Suit House

568 Fourteenth Street, Oakland

Between Jefferson and Clay

NOTICE!

We Will Be Closed

Tomorrow, Wednesday

on account of

JEWISH HOLIDAY

See Our Windows for Big Thursday Event!

Better Terms | REDLICK'S | Better Values

This Week Only

$2 Down — $2 Week

The $98 Sets are nearly all sold out. Hundreds of homes have been improved by them.

There is still time for you to own one if you hurry.

To put these Better Values within easy reach of every home we are making the terms unusually low. A wonderful opportunity to save money.

Exceptional Bedroom Value

$2 Down $2 Week

We know you will admire this splendid combination Walnut Bedroom Suite. There's grace and beauty in every line whether it pertains to the large bow-end bed, the dresser, the chiffonier or the chair and rocker. In any event, you'll save money by taking advantage of this low price of..... $98

An Attractive Rug Included

$2 Down $2 Week

You may choose this Queen Anne design Dining-room Suite and be assured of getting a genuine value. In beautiful combination American walnut—table when extended will accommodate ten persons. The chairs are very comfortable and have genuine blue leather covered seats. An attractive 8:3x10:6 Axminster rug is included, all for $98

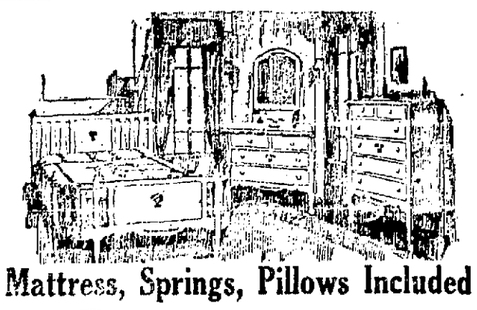

Mattress, Springs, Pillows Included

$2 Down $2 Week

Just consider what an opportunity this is to buy an outfit of this high quality at such a low price.

Full size bow-end Bed, handsome Dresser with splendid Mirror, Chiffonier with divided top and four lower drawers. The three pieces beautifully decorated and finished in ivory enamel. Mattress, springs and two pillows included $98

Good Furniture for less.

Redlick Furniture Co. Better Values Better Terms Better Service

—12th and Clay

Voters Cautioned By Senator Pepper

DES MOINES, Ia., Oct. 7.—Voters of the country should exercise the same caution in November in selecting heads of their government that they would if they were selecting heads of a private enterprise, United States Senator George Wharton Pepper of Pennsylvania said here last night in an address commending the Coolidge-Dawes ticket. Stockholders in a private enterprise, he said, "never would choose to put their fortunes in the hands of a La Follette, a Wheeler a Davis or a Bryan if they were fortunate enough to be able to choose a Coolidge or a Dawes."

AUTO IN DINING ROOM

STROUDSBURG, Pa., Oct. 6.—An automobile out of control dashed down a hill near here and smashed through the walls of a summer cottage, coming to a stop in the dining room.

Louisiana Bans La Follette Ticket

NEW ORLEANS, La., Oct. 7.—The La Follette-Wheeler forces lost their first court fight in Louisiana last night to have the names of their electors placed on the ballot in the general election, when Judge W. C. Jones at Baton Rouge, refused to compel Secretary of State James J. Bailey to print the names on the ticket.

In disudssing the mandamus proceedings filed by attorneys on behalf of the Louisiana La Follette faction in this state, Judge Jones sustained the exception of W. H. Thompson, an assistant attorney-general, representing the Secretary of State, of course or no right of action and recalled the alternative writ issued against Bailey a week ago.

RETURN HOME

VALLEJO, Oct. 7.—Mr. and Mrs. R. E. Hely have returned from a visit in San Francisco.

Davis Poor Third, Says La Follette

ROCHESTER, N. Y., Oct. 7. Senator Robert M. La Follette plunged into the final four weeks of his campaign for the presidency here last night with a speech in which he predicted his election, promised a thorough government house-cleaning if placed in the White House, and outlined his changes in laws and policies he favors.

A crowd, made up largely of industrial workers, which filled convention hall to overflowing, cheered the independent candidate. The contest, he asserted, already had narrowed down to a race between President Coolidge and him, with John W. Davis running "a poor third."

HULL, Eng.—The body of an old was found hiding the hob people by a river's dropping out of the hall of the Elleveen house [illegible]

DAWES SCORES LA FOLLETTE IN DULUTH SPEECH

Republican Candidate Asks Voters to Discredit Talks of Politicians.

BY ASSOCIATED PRESS
LEASED WIRE TO TRIBUNE

DULUTH, Minn., Oct. 7.—Charles G. Dawes, Republican candidate for vice-president, left Duluth early today for St. Paul to close his Minnesota campaign with an address at a noon meeting in that city.

The vice-presidential candidate spent the night aboard his special train here after a speech to a capacity audience, which was marked by attacks on the La Follette candidacy. The St. Paul address is expected to be the parting shot as it is not probable that he will be able to visit this state again before the election.

Dawes, on returning October 15, from his present middle-western tour, will speak in the east, particularly in New York state and his final campaign tour will include an address at St. Louis.

An appeal to the voters to give heed at the November election to the statesmen rather than the politicians was made by Dawes, republican candidate for vice-president, in his address last night in the Duluth armory.

"We have been listening too much to the politicians in the last few years," he asserted. "Now it is time to listen to the statesmen."

Dawes defined a statesman "as one, who, like President Coolidge, is willing to stand for right, even though it generally is at first unpopular."

With this appeal, Dawes combined a continuation of his attack on the La Follette independent candidacy, declaring it was "the best illustration of the rule of the mob."

Dawes spoke to an audience which jammed the armory. National guard officials estimated the seating capacity of the hall at 3500.

ROOSEVELT OPENS 3 WEEKS' DRIVE

POUGHKEEPSIE, N. Y., Oct. 7.—Theodore Roosevelt began his three weeks' speaking campaign here today with nine speeches, the last of the day to an overflow meeting here.

Mrs. Roosevelt sat with her husband on the platform, after having checked with him into motor [illegible] beside the railroad in the afternoon. When State Senator [illegible] Wells introduced her, the crowd applauded, but Mrs. Roosevelt merely said: "I thank you very much, but I shall leave the speaking of the family to my husband."

The colonel discussed national issues chiefly during the early meetings, dwelling on state questions at Poughkeepsie.

"I honor my father and try to follow his ideals,' he said, "but I don't want any of you to vote for me on account of who my father was."

The nominee criticized the Democratic administrations, national and state, for allowing increases in expenditures.

Davis Continues Attacks on Coolidge

ALBANY, N. Y., Oct. 7.—Launching a general attack against the Coolidge administration on questions of foreign policy, tariff legislation, sectional feelings and mentioning Secretary of the Navy Wilbur by name for the first time since he was recalled to Washington from the west coast, John W. Davis, Democratic nominee for president last night brought his campaign into the New York capital as the guest of Governor Alfred E. Smith, and delivered his second address of the day in up-State territory. In the first speech at Schenectady and later in Albany, Davis took occasion also to appeal for the success of the State ticket in November, his references to Governor Smith and Lieutenant-Governor George R. Lunn, always bringing applause.

Republican Split Claimed by Bryan

LINCOLN, Neb., Oct. 7.—Basing his statements upon a personal survey of conditions and reports from various localities, Governor Bryan, Democratic vice-presidential nominee, declared yesterday that the Republican party was in such a "disorganized" state, both in rural and urban districts in the middle west, that its support was pulling away in favor of the Democrats and Independents, with the Democrats constantly gaining ground from both of the other tickets.

Man Slays Woman In View of Scores

PORTLAND, Oct. 7.—In view of scores of persons Cecilio Cuenllas shot and killed Mrs. Clara Peterson, divorced wife of a Portland fireman, on the porch of her home here.

Cuenllas, pursued by two citizens, was [illegible] and then turned over to the police. He is held on a charge of first degree murder. He confessed.

Cuenllas said that the woman was attempting to poison him and that was the reason he killed her.

You Can Buy at Woolworth Five and Ten

Wildroot Product.—Hair Tonic—Tarbicum Hair-Wash — Cocoanut Oil Shampoo in convenient sized bottles, as advertised in national magazines.—Adv.

DR. J. L. GORDON WILL SPEAK FOR COOLIDGE, DAWES.

San Leandro War Veteran Has Opened Headquarters for Ex-Service Men.

Dr. James L. Gordon, pastor of the First Congregational church of San Francisco, will speak for Coolidge and Dawes tonight at 8 o'clock at Chabot hall, Oakland, Grove street between Tenth and Eleventh.

The big rally will be opened by R. B. Ayer, chairman of the Alameda County Coolidge-Dawes campaign committee, under whose auspices the meeting will be held. Ayer will introduce David D. Oliphant, head of the speakers bureau for Alameda county, who will act as chairman for the evening.

The public has been invited to hear what Dr. Gordon will have to say relative to Calvin Coolidge and the issues at stake in the campaign. At the close of the meeting automobile banners and campaign buttons will be distributed.

Leonard N. Vennell, of San Leandro, has taken charge of headquarters, 302 Henshaw building, Oakland, for the Coolidge War Veterans, Donald McClure, president.

Vennell is a war veteran who came home from the World war, with a silver plate in his left arm, a hole in his knee and ten medals.

His decorations include the Croix de Guerre with star and same with two palms, French Legion of Honor for capturing a German machine gun nest and fifty prisoners at Chateau Thierry, military medal of France and Italy for valor and discipline, and five medals from allies for distinguished service.

McClure declares that while maintaining headquarters for the Coolidge War Veterans may sound like a desk job, it will not be one so long as Vennell is holding it. Vennell he says is a fighter, and is out to elect Coolidge with all the fight that is in him.

The Alameda County Coolidge War Veterans will meet at luncheon today at the Peerless cafe, Seventeenth street near Telegraph, their regular meeting place.

Wheeler to Arrive In State Wednesday

ABOARD WHEELER SPECIAL, EN ROUTE PORTLAND, Ore., Oct. 7.—Senator Wheeler, independent vice-presidential candidate, took his speaking campaign today into Oregon. His schedule called for an early arrival at Portland, and for a departure for California Wednesday.

His California engagements, still a subject for final decision by the campaign management, promised to keep him the balance of the week in the northern half of the State, and to place him in Los Angeles territory by Monday.

Yesterday, at Seattle, he introduced new topics into his speaking repertoire, dealing with the conduct of the Alaskan government railroad and banking trasactions in Massachusetts at the time President Coolidge was governor of that State.

American Parcel Post Service Gains

WASHINGTON, Oct. 6.—The shipment of American parcels post to foreign countries has been encouraged to a degree heretofore unthought of, it is stated today at the Post-Office Department. It is now possible to ship American parcels post at reasonable rates to practically every civilized country in the world according to Postmaster-General New. This means the saving of large amounts of money for those citizens who wish to send packages abroad and greatly simplifies the transfer of merchandise from this country to foreign countries.

158 TONS OF PENNIES

LONDON.—The Gas Light and Coke company is trying to dispose of 158 tons of pennies collected from penny in the slot gas meters.

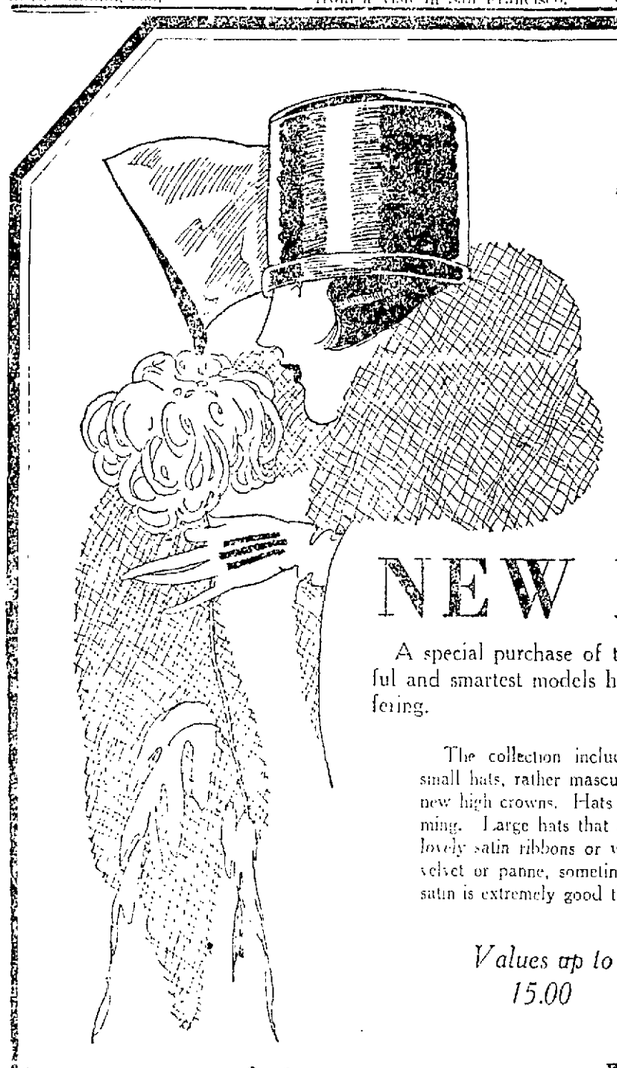

Specially Priced For Wednesday

A SALE of NEW HATS

A special purchase of the season's most successful and smartest models has made possible this offering.

The collection includes the Spanish sailor, chic small hats, rather masculine in feeling, that have the new high crowns. Hats with the new pom pom trimming. Large hats that are ingeniously trimmed with lovely satin ribbons or with exquisite feathers. Lyons velvet or panne, sometimes used in combination with satin is extremely good this season!

Values up to 15.00

8.50

Moskowitz's

517-519 14th Street

Specializing in

DRESSES at $35

Winsome things they are—developed along delightfully simple lines which Fashion favors for day attire. Dresses with the new plain silhouette; coat effects with braid trimming; and tunic models so slenderizing and youthful. Silk or wool materials in the newest weaves and colors.

Roos Bros. INC.

Six-Store Buying Power

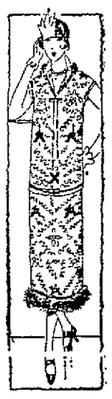

A large and splendid selection of Fall sweaters has arrived—new models and new colors.

BEST AT $5.00

Stunning Slippers in the newest vogue for Miss and Matron—a magnificent selection. The little, short vamp beauty pictured is in Patent (and Black satin). Note the new plaited curb straps—many other novelties—Slippers and Sport Oxfords—A complete range of fashionable footwear—ALL AT FIVE!

BEST AT $6.50

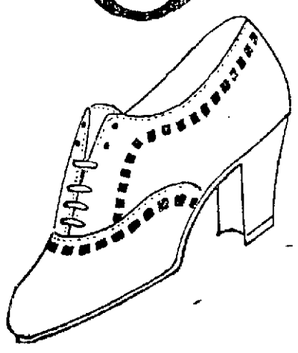

Paris at her best in scores of new slippers and swagger sports shoes—at this price—TAN RUSSIA is the smart leather used in the chic, short-vamp, Parisian Oxford pictured, with fancy interlacing of Black Patent. Just one of many models that our immense buying power always keeps down to SIX-FIFTY.

At the same popular prices we have many other equally clever models in Tan Russia, Black Satin and Brilliant Black Patents—$5 and $6.50

B. KATSCHINSKI

Philadelphia Shoe Co

525 FOURTEENTH ST. OAKLAND

And in San Francisco

Oakland— Breuner's —Oakland

Established 1858 — 66 Years of Home Furnishing

Sale of Used Phonographs

Sonora, regular $125.00. Sale price	$62.50
Sonora, regular $135.00. Sale price	$67.50
Sonora, regular $110.00. Sale price	$55.00
Sonora, regular $78.50. Sale price	$39.25
Brunswick, regular $125.00. Sale price	$62.50
Columbia, regular $140.00. Sale price	$70.00
Columbia, regular $150.00. Sale price	$75.00
Columbia, regular $75.00. Sale price	$37.50

Special Record Album Offer

10-inch, regular $1.25 values	95c
12-inch, regular $1.50 values	$1.05

Breuner's

OAKLAND Clay at 15th — Sacramento Stockton

THE NEW HALL OF FAME

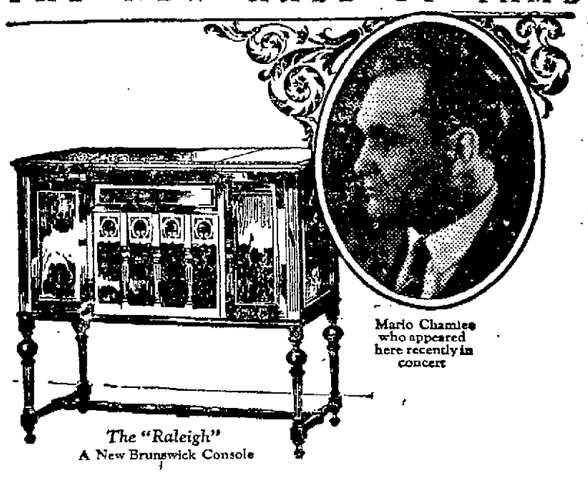

Mario Chamlee who appeared here recently in concert

The "Raleigh" A New Brunswick Console

MARIO CHAMLEE will sing for you any day IN YOUR HOME

On convenient terms of payment you can have the beautiful Raleigh model—pictured above—and a collection of the choicest Brunswick records—recordings by the artists of the *New Hall of Fame*.

Brunswick records play on all phonographs; but for absolute fidelity in the reproduction of an artist's voice one needs the ideal combination: *Gold* Label Brunswick records and a Brunswick phonograph.

We are not boasting; but, rather, we invite you to make a comparison.

Here is a partial list of Mr. Chamlee's repertoire on Brunswick records—ask to hear him.

AGNUS DEI—In Latin	50021 $2.00
AVE MARIA—In Latin	
CAVALLERIA RUSTICANA—In Italian	15056 $1.50
GIOCONDA—In Italian	
ELISIR D'AMORE—UNA FURTIVA LAGRIMA—In Italian	50030 $2.00
FAUST—SALUT, DEMEURE—In French	
LOLITA—In Italian	15037 $1.50
MATTINATA—In Italian	
MANON—AH! FUYEZ, DOUCE IMAGE—In French	50003 $2.00
LA BOHEME—RACCONTO di RODOLFO—In Italian	

Breuner's

Clay at 15th, Oakland

The Sign of Musical Prestige

Brunswick

PHONOGRAPHS AND RECORDS

MONTEREY WILL FETE HIGH COURT MEMBERS FRIDAY

Constitution Day to Be Observed in First Capital With Banquet.

MONTEREY, Oct. 7—This city is prepar[illegible] tion to [illegible] their [illegible] appellate [illegible] ladies, and other dis[illegible] October 10. [illegible] Day," will [illegible] the laws [illegible] with the [illegible] Peninsula [illegible] first capital [illegible] do honor [illegible] the original [illegible] state, on the exact spot where California's first [illegible] was written.

In the evening there will be a banquet, at which the distinguished visitors and their wives will be guests of honor.

NOTABLES TO SPEAK.

Among the principal speakers at the [illegible] banquet in the evening are: Chief Justice Louis Meyers, of the supreme court, Senator Samuel M. Shortridge, ex-Senator James D. Phelan, Rev. Dr. Ramon M. Mestres, and others. Music for both occasions will be furnished by the Eleventh Cavalry band, from Presidio of Monterey.

The visitors will be met at Del Monte station by Major Benjamin F. Wright of Monterey, A. R. Underwood and a ladies' reception committee, consisting of Mesdames B. F. Wright, Fred A. Treat, Arval Campbell, Martha Cooper-Hughes, Allen Griffin, A. R. Underwood, R. C. Sargent and Miss Maria Antonia Field.

Mrs. Hughes will be hostess to the ladies of the party at her home on Watson street from 1:30 to 2:30 on Friday afternoon.

BANQUET FRIDAY.

The banquet will begin at 6:15 Friday evening. Judge J. A. Bardin of Salinas will be toastmaster.

In the visiting party will be Chief Justice Louis Meyers and wife, Justices John Shenk and wife, W. P. Lawlor and wife, Thomas Lennon and wife, Emmett Seawell and wife, W. H. Waste and wife, Appellate Justices John F. Tyler and wife, A. F. St. Sure and wife, Benjamin K. Knight and wife, Wm. H. Langdon and wife, Attorney-General U. S. Webb and wife, Senator Samuel M. Shortridge, ex-Senator James D. Phelan and Hon. E. S. Lynch, grand president of the Native Sons of the Golden West.

Kern County Oil Tax Legality Challenged

BAKERSFIELD, Oct. 7—Involving an attack upon the legality of collection of future assessments, estimated at millions of dollars, upon property of oil companies operating on United States government lands in Kern county, demurrers will be argued Monday, October 20, in the Superior court of San Bernardino in several cases transferred from this county for adjudication. The suits were filed against the county a few months ago, including complaints by the Canadian Pacific of British Columbia, Vancouver Midway, National Pacific, General Petroleum and El Dora, operating on government lands, the possessory rights of the holding companies being taxed by the Kern county assessor.

Maxim Gorky Writes Friend He's Improved

PARIS, Oct. 7.—Maxim Gorky, the Russian author who has been reported to be seriously ill and who is staying at the Villa Massa in Sorento, Italy, wrote to Romain Rolland, the French author, September 27, that his condition was improved, although he was still suffering from acute pain according to a letter from M. Rolland, published by the Comoedia today.

Dance Chairman

MISS NORA CREAN, who heads committee for Y. L. I. costume dance Thursday evening.

Y. L. I. TO DANCE THURSDAY NIGHT

The annual costume dance of Gleeson Parlor No. [illegible], Y. L. I., will be held Thursday evening in St. Anthony's Hall, Sixteenth avenue and East Sixteenth streets. The committee in charge includes Miss Nora Crean, chairman, Misses Kathleen Corrigan, Agnes Manwaring, Jane Fake, Lillian McCarthy, Myrle Thomann, Bernice Kearny, Agnes Sweeney, Norma Thomas, and Mary Harris.

ODD FELLOWS INITIATED.

RICHMOND, Oct. 7—The third degree was conferred on a class of candidates of Richmond Odd Fellows last night by members of Fidelity Lodge No. 222 of San Francisco. A banquet and program followed the ceremony.

BUY YOUR HOME WITH RENT MONEY

THE PAYMENTS YOU ARE NOW MAKING FOR RENT, WILL, IN A FEW YEARS, PAY FOR A HOME OF YOUR OWN.

If you wish to build or buy a home, let us help you finance it. We furnish money to be used for building homes according to the plans adopted by the borrower. We loan money for the purpose of buying homes or paying off existing loans.

A loan is repaid in 120 monthly installments, each payment reducing the amount of the loan and the interest.

For complete details, call at our office or send for our folder.

Guaranty BUILDING & LOAN ASSOCIATION

1632 Franklin Street (at Seventeenth)

Telephone Oakland 1133

The Combination CUSHION-SOLED

Hugs the heel and arch. Gives perfect freedom. Keeps your feet well dressed and fit

$11.50

Dr. A. Reed CUSHION SHOES

R. S. SMITH SHOE CO. Makers, CHICAGO

"What's Their Difference?"

The difference between walking on thick-napped rugs and bare-board floors. The difference between sleeping on a deep yielding mattress and on hard ground; the difference between treading a path of soft green turf and one of cement. The Dr. Reed Cushion Sole absorbs foot-shocks, relieves nervous amd muscular strain.

And it is the GENUINE Cushion Sole FOR MEN AND WOMEN

Our catalog and measurement chart sent on request. Mail Orders Given Prompt Attention

AVOID IMITATIONS

Sole Agents

228 Powell St. San Francisco — H. L. Heim & Son — 524 16th St. Oakland

½ PRICE SALE IVORY (imitation)

Hundreds of pieces of useful toilet accessories, mirrors, combs, powder jars, hair receivers, buffers, four-piece manicure sets, picture frames, bud vases, jewel cases, clothes and hat brushes, pin cushions, etc.; mostly perfect, some slightly imperfect but all wonderful 100% Bargain Day Values, as is, at ½ Price, each 50c

(Upright's—Main floor)

HANDKERCHIEF SPECIAL

A big assortment of linen handkerchiefs; fine for everyday and school use ..... 3 for 10c

(Upright's—Main floor)

We Give "U.H." Stamps

Upright's DEPARTMENT STORE 13TH & Washington Sts.

McCall Patterns Here

10,000 Yds. WASH LACES

½ to 1½ Inch Widths

Torchon, Val, Cluny laces and insertions; also many colored wash braids; a great 100% Bargain Day Special at, yard 3c

(Upright's—Main floor)

100% Bargain Day

Every Item Here Means a Real Bargain—Buy at Upright's Wednesday and Save

9th Great Annual Silk Sale - 9th

Over 9 Thousands of Yards

especially purchased and underpriced for this October Silk Event, with thousands of yards selected from our regular stock and also UNDERPRICED.

YOU WILL SAVE BY BUYING SILKS HERE!

36-in. Moire Tricosham—navy and seal.

36-in. All Silk Charmeuse—seal, black and navy.

36-in. All Silk Black Chiffon Taffeta

32-in. All Silk Colored Pongees

40-in. Rayon Sport Satins—(white novelty)

All, the yard **98c**

(Upright's—Main Floor)

Wednesday Only

Taffeta

360 yds. Changeable Taffeta, beautiful comb—one day, yd $1.00

Canton Crepe

670 yds. 38-in. Silk and Wool Canton Crepe; 9 good colors, also black—this sale, yard $1.25

40-inch All-Silk Charmeuse, navy, seal, black (extra). 40-in. All 4-thread pure dye Crepes de Chine, wide range of colors. 40-in. All Silk Radiums, flesh, orchid, pearl, fallow and white. 38 and 40-in. Printed Cantons and Silk and Wool Crepes (New) ALL FOR $1.69

38-inch Silk and Wool Spiral Crepes, especially good. Note color line: mohawk, fallow, jade, mais, old rose, tile, fawn, seal, navy, black, tan, shutter green, olive, zinc grey, light navy and others. This sale, the yard .. $1.89

(On Sale at Upright's—Main Floor)

This Season's Most Wanted Silk

40-in. Satin Crepes; in good line of colors—the yd. $2.45

40-in. Crepe Carolyn; in all wanted shades—the yd..... $2.45

40-in. Imported Blk Chiffon Velvet; extra fine quality.. $3.65

Extra High Grade Silks

40-in. All Silk Satin Cantons; good assortment of colors.

40-in. All Silk Flat Crepes; good assortment of colors.

40-in. All Silk Canton Crepes; good line of wanted shades.

36-in. All Silk Brocade Cantons; good colors.

36-in. Bengaline Brocades; navy, seal, black.

40-in. Satin Face, Silk and Wool crepe, black only, all at yard—

$1.95

(Upright's—Main Floor)

Smart New Overblouses

Imported English Broadcloth

Popular new high neck styles; real quality with convertible collars and cuff links; very tailored looking. 34 to 42. You will know these are 100% Bargain Day Values at

Each **$1.89**

Corset Sale

Royal Worcester—a very popular make and number. Fine quality material; high or low bust and especially reduced for a 100% Bargain Day Special to, pair $1.10

(Upright's—Third floor annex)

100 APRONS

Waist or Bib Aprons in shoulder strap or waist line styles. Good quality percale in figured or floral patterns. Big 100% Bargain Day value at, each 25c

(Upright's—Third floor annex)

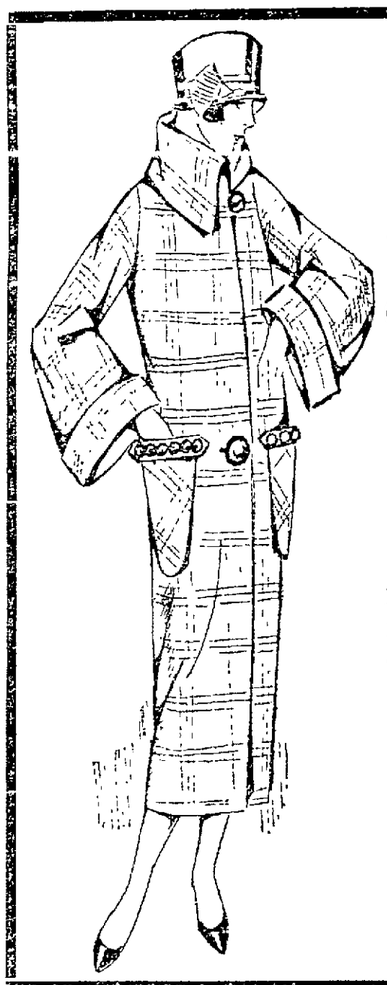

100% BARGAIN

75 Sport Coats

Right up to the hour—great value

10 Different Styles

Different Collars. Different Pockets, Different Colors and Different Price. Tan, Grey, Deerskin, Brown, Striped Venetian or Satin de Chine lined. A 100% Bargain Day Bargain.

Fine Quality Blocked Polaire Cloth **$15.75** Each

(Upright's—Third floor)

Big Special in UMBRELLAS

100 extra good quality Colored Umbrellas with the fashionable ring handles and fancy straps; red, navy, green or black in 24-inch with fancy ferrule. Prepare for a Rainy Day. 100% Bargain Day Special—each—

$1.25

(Upright's—Main floor)

Women's Union Suits

Extra good quality in Cotton and Wool Union Suits. Splendid Fall weight and well made. Dutch neck, elbow sleeves and ankle length or low neck, no sleeves and knee or ankle length—all sizes and wonderful value. 100% Bargain Day at, suit $1.95

(Upright's—Main floor)

Rubber Aprons

Extra heavy quality, good size and perfect. Log Cabin or rose color. 100% Bargain Day at ½ price, each 25c

(Upright's—Main floor)

Extraordinary Values

485 Pairs

Pumps and Oxfords

Wonderful Shoe Values

One and two-strap effects in quite the smartest footwear shown this season. Tan, grey, beige, brown or black in up-to-date footwear. Sale priced for 100% Bargain Day at

Pair **$4.85**

(Upright's—Second floor)

100 Jewel Cloth Dresser Scarfs

An exceptional value; 36-inch dresser scarfs of fine quality jewel cloth, attractively stamped. Very new designs and just dandy to work for nice holiday gifts. 100% Bargain Day only, each 75c

(Upright's—Fourth floor)

JUST 100 HATS

100% Bargain Day Special

$2.65 Each

Wonderful Fall styles, colors and Shapes
Big Variety to Select From
Big Assortment of Correct Colors
Fashionable Fall Trimmings
And they are Great 100% Bargain Day

Specials at $2.65 each

Children's Hats

A wonderful assortment of the right kind at, each $1.95

(Upright's Millinery Dept.—Second floor)

16x33 Huck Towels

Face Towels of good, firm quality. A special 100% Bargain Day Bargain (Limit 4), each 9c

19x36 Bath Towels

Woven honeycomb bath towel; good weight, very absorbent and long wearing. 100% Bargain Day (limit 6), each 18c

66x80 Nashua Blankets

These well-known Blankets in good weight and size; warm and serviceable. White with pink or blue border. A big 100% Bargain Day Value at, pair $3.45

36-inch Tennis Flannel

Fine weight and quality; perfect goods and 36 inches wide. While 400 yards of white last, on 100% Bargain Day at, yard 20c

(Limit 8 yards—Upright's—Downstairs)

2 Big Specials in NEW FUR DEPT.

Full Length Northern Seal (D. C.) Fur Coats

The popular 48-inch, of excellent quality fur with the new barrel sleeves, Louis XIV collar and cuffs of natural Siberian squirrel.

A real 100% Bargain Day Bargain, each $105.00

Northern Seal (D. C.) Jacquette

30-inch with barrel or straight sleeves; self trimmed and an attractive, popular garment. 100% Bargain Day, each $59.50

(Upright's Fur Dept.—Third floor)

Curtain Grenadines

36-inch white grenadines with dainty colored dot effects, fast colors. 100% Bargain Day, yard 39c

Rayon Gauze

36-inch and in a splendid line of wanted shades; fine for French doors, etc. 100% Bargain Day, yard... 69c

2x4 ft. Rag Rugs

Hit and Miss Rag Rugs in this very desirable size; of clean, new rags and evenly woven. 100% Bargain Day, (limit 2) each 69c

Imported Bath Mats

18x36 inches; good, serviceable color combinations in checks and washable. Fine for bath mats, kitchen or auto floor rugs; 100% Bargain Day, each 29c

(Upright's—Fourth floor)

Children's School Hose

Dandy wearing quality in fancy or plain ribbed; all sizes in Black or Brown. 100% Bargain Day, pair 25c

Women's Sport Hose

Excellent quality lisle and good medium weight; all sizes in gray, beige, brown, black; 100% Bargain Day, pair 69c

Full Fashioned Hose

Women's full-fashioned Rayon Hose of extra good weight and long wearing. Double sole, heel and toe and deep garter top. Good colors but not all sizes in all colors; 100% Bargain Day, pair 55c

(Upright's—Main floor)

Men's Rayon Hose

Wonderful quality; all sizes; in black, and perfect; very lustrous; look like expensive silk and wear better. 100% Bargain Day at, pair... 25c

(Upright's Men's Dept.—Main floor)

WILBUR WARNS FRESHMEN TO DO DRINKING EARLY

"So We Will Not Waste Time on You," President of Stanford Explains.

STANFORD UNIVERSITY Oct 7—President Ray Lyman Wilbur in his annual address to the incoming freshmen class yesterday sounded one warning. He told them that they occupy places in the university denied to others and that if you are of the kind that wants to come out around the water and burn up the miles along the highway we hope you will do so soon so that we will not have to waste time on you and keep a man who is one of a limited number of chance to use a Stanford education.

The university has the right to assume that your admission means that you have the capacity for and the desire to obtain that training and knowledge and those methods of thought that constitute education. If your purposes harmonize with those of the university and you play the game hard you are sure to succeed.

HOPES IDEALS GROW

It is our hope that this dropping of you from a wide grew that of course [illegible] you will think [illegible] have a substantial [illegible] come [illegible] You will be fortunate [illegible] you cannot lose [illegible] upon shelves [illegible] stepping stone for [illegible] Thousands of books in every library [illegible] worthless books [illegible] full of vapid [illegible] opinions and many words.

The great problem before you is one of choices and in knowing what to learn and what to avoid. The faculty will be [illegible] here than anywhere else.

We stress your scholastic [illegible] because that is [illegible] business. We believe that the man who [illegible] simply [illegible] all the plays [illegible] games which [illegible] [illegible] combustible [illegible] [illegible] [illegible] [illegible] [illegible]

SOME ARE DOOMED

[illegible] some of the students [illegible] that [illegible] [illegible] [illegible] [illegible]

Capwells Anniversary Sales

Women's Flannelette NIGHTGOWNS $1.39

A wonder spec[illegible] or striped patterns [illegible] priced so low as to [illegible] a gown

Bargain Basement

Monday and Tuesday Score a Big Success!

Do not fail to read carefully these important "juicy bits" for Wednesday. Every one is exceptional, and if you are likely to need any of them in the near future, NOW is the time to buy. No phone orders.

Bargains in New Hats $4.89

Hats that are worth as high as $7.95 Of silk velvet and fur felts with ribbon, ornament and embroidery trims Real achievements in the realm of style, and very low priced

Save on Hosiery for Women and Children

Rayon and Silk Hose 69c

Some novelty stripe hose, others plain, with lisle hem tops, heels, toes and soles, reinforced In black, white, silver, nude, beige, airedale, peach, log cabin, cordovan and sponge Sizes 8½ to 10

Sample Line ¾ Sox 3 Pr. $1

Fancy stripes and plain colors with plaid or stripe tops Of mercerized lisle and rayon of extra fine quality in children's sizes and all wanted colors Regularly 75c pair

Sample Line Women's Silk Hose $1.45

A fortunate purchase of these Eiffel hose brings you this opportunity Full fashioned silk hose with mercerized hem tops, heels and toes, and in black, white gray, log-cabin, cordovan, beige All sizes

CHILDREN'S SOCKS Rayon socks with mercerized lisle heels and toes. Of fine quality, in seven colors Sizes 6 to 10, and slightly imperfect. Pair 48c

INFANTS HOSE Fine ribbed cotton hose in white only Very elastic and in sizes 4½ to 6½ Special at 3 pr. 50c

Women's Lisle Hose, 79c

Mercerized lisle hose in fancy rib style in black and [illegible]

Breakfast Cloths

54x60-inch cloths made of heavy linen-finished material with cord borders. Neatly hemmed $1.29

Lunch Sets

52x53 inch cloths with half dozen napkins to match In rose, blue and gold borders . . $3.38

72-inch Damask

Heavy mercerized finish damask in pretty patterns A big special here. Yard 89c

21x21 Napkins

Very pretty patterns in napkins hemmed ready for use Do not miss these Dozen $1.59

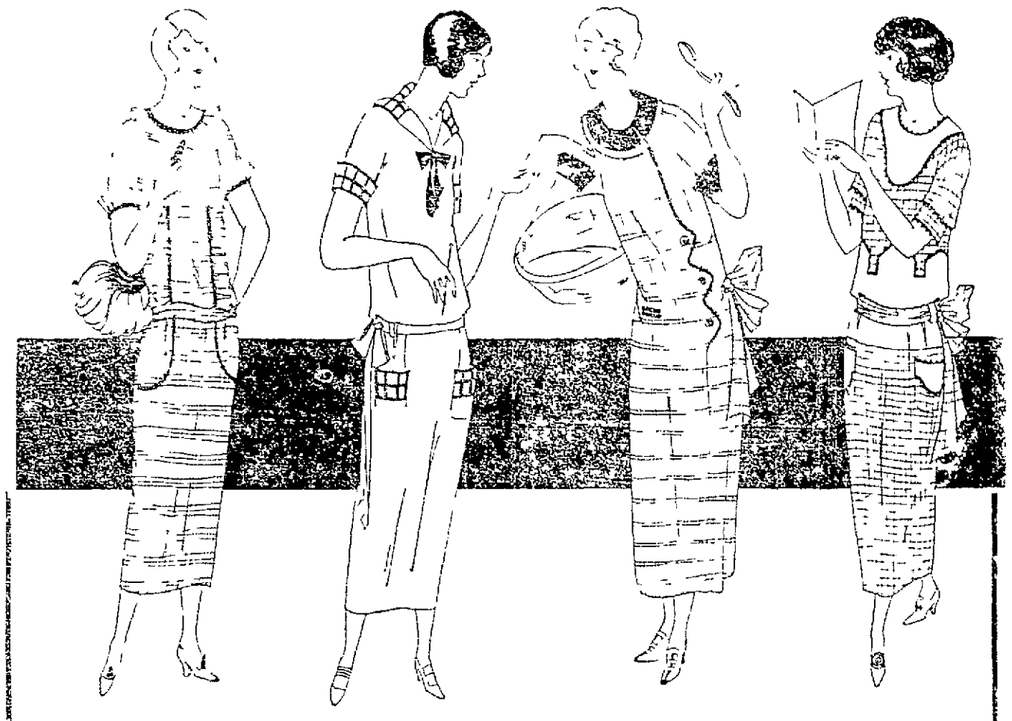

720 Marvelous New Crepe, Linene and Gingham Housefrocks

Regularly $1.95

These dresses are indeed super-values! Our buyer was fortunate enough to be able to buy them at so low a price as to pass them on at way below normal. Of materials such as you ordinarily find in frocks from which you pay much more One will not be enough when you see them

$1.39 Each

Four Styles Illustrated

And there are many more as attractive They are of lovely ginghams in checks, plaids and stripes, and of plain color crepes and every shade you may want for home wear is here Trimmed with clever lace panel fronts and other unique touches Come at 9 o'clock sharp

Knit Underwear At Anniversary Underpricings

Women's Band Top Union Suits 59c 69c

Fine ribbed cotton suits in low neck, sleeveless, knee length style and very durable Sizes 36 to 38, 59c. Sizes 40 to 44, 69c.

Women's Vests 15c

Low neck, sleeveless vests in bodice or shoulder strap style Of fine ribbed cotton with mercerized tape Sizes 36 to 44

Rayon Vests 89c, $1.19

Women's rayon vests in plain and fancy weaves in bodice style with fancy straps In flesh, peach or orchid

Rayon Bloomers $1.39

Women's extra fine quality rayon bloomers with reinforced seat Come in peach, orchid and flesh to match vests

Fleeced Union Suits $1.29

Women's fleece lined medium weight cotton suits in high neck, long sleeves, ankle length or elbow sleeves, and Dutch neck Sizes 36 to 44

Women's Vests 50c

Medium weight cotton vests in fine ribbed quality Low neck, sleeveless with band top, or Dutch neck elbow sleeves Sizes 42 to 44

Infants' Vests 29c

Rueben's double breasted vests of fine ribbed cotton One safety pin fastens them Sizes 2 to 6

Child's Union Suits $1.48

Medium weight fine ribbed cotton Suits with wool finish Dutch neck elbow sleeves drop seat 2 to 16

Rayon Gauze

48-inch rayon gauze in a full assortment of drapery colorings Don't miss these bargains at, yard, 79c.

Filet Net Curtains

Cream color Curtains of fine filet net in pretty patterns, 2½ yards long and only— pair $1.39

Sale of Towels

Read These Carefully

Huck Towels 18c

Pure white huck towels in size 16x32 inches An extra special value here Buy a number at 18c each

Huck Towels, 27c

Extra fine quality huck towels that are slightly imperfect Size 18x36 inches, with blue borders

Dish Towels 16c

Red border, heavy, absorbent dish towels in size 17x34 inches. Save money here and buy a dozen of them.

Turkish Towels 22c

Extra heavy, absorbent Turkish [illegible] Size 18x34 You will get more than your money's worth here

Turkish Towels 37c

Heavy, double thread weave Turkish towels in size 22x44 inches. A very important item.

Turkish Towels 43c

22x42 inch slightly imperfect towels with Jacquard borders in pink or blue Heavy double thread weave

Turkish Towels 29c

Another big towel special Towels in heavy double thread weave, and in size 18x38 inches.

Brown Crash Yd. 14c

18 inch extra heavy and absorbent crash for kitchen use Fine for every-day towel

BATH MATS. Heavy, thick mats in white with [illegible] blue tile patterns A very important [illegible] $1.29

Men's Winter Weight SWEATERS $1.98

Good looking durable winter weight cotton sweaters for men Some [illegible] to pockets well finished [illegible] knitted cuffs and button front In brown and [illegible]

Men's Heavy Wool Socks 4 pairs $1

Heavy wool socks that are slightly imperfect In light gray and navy and positively all wool Fine for hiking and heavy work Plan to buy plenty of these—4 pairs

Men's Bathrobes $5.95

Bathrobes with the popular shawl collar Three-button front style, full length, good weight and in select patterns

Men's Union Suits $2.98

Wool mixed union suits in long sleeves, ankle length style The Augusta brand in gray only Anniversary price . . . . . .

BEDDING At Bargain Prices

Pillow Cases, 28c

[illegible] Linen finish [illegible] and in size 42x36

Crochet Spreads, $1.98

[illegible] white specials

Satin Marseilles Spreads $4.39

[illegible] spreads in [illegible] size [illegible]

Wool Mixed Blankets $6.79

[illegible] Wool Mixed Blankets in many colors comfortable and warm

Plaid Blankets, $4.69

[illegible] inch wool mixed blankets [illegible]

All-Wool Blankets, $9.89

[illegible] inch wool blankets [illegible] binding to match These are marvel values

SILKS Hurry for These!

Charmeuse, Yard, $1.89

40 inch Charmeuse in a fine quality for dresses In black, caramel, navy, brown, lucille

Crepe de Chine, Yd. $1.59

40 inch Crepe of soft fine quality In black, [illegible]

Spiral Crepe, Yd., $1.89

40 inch Spiral Crepe that is very rich looking material of the crepe [illegible] In six colors

Flat Crepe, Yd. $2.79

This popular 40 inch silk fabric comes in this season lovely fall colors A fine [illegible]

Tricolette Vesting, Yd. $1

Make a number of vests at small cost In peach, white, flesh, blue and orchid

Costume Velvet, Yd. $2.69

This effective material [illegible] inches wide and comes in [illegible] A very heavy bargain De Luxe

Wash Goods at Prices You Can't Resist

Fancy Gingham Yd. 23c

32-inch fancy gingham—real Kalburnie brand—in a wide variety of patterns and colors.

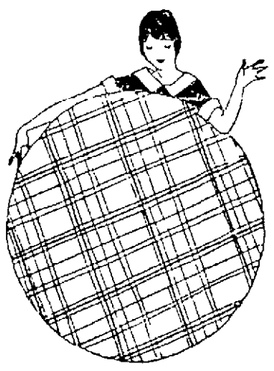

Dot Swiss Yd. 59c

36-inch plain and check ground Swiss with red, blue, brown, green, lavender, or black dots

Madras Shirting Yd. 29c

32-inch shirting in finely woven stripes and popular colors for shirts, etc Mill ends.

Duretta Cloth Yd. 27c

36 inch real Duretta cloth for aprons, middies, etc Mill ends of good length

French Ratine Yd. 57c

36-inch sponge weave ratine in a very wide assortment of colors. A wonderful "buy"

Nainsook, Yd. 18c

36-inch flesh nainsook with fine mercerized finish In flesh color only and very special.

Imported Crepe Yd. 69c

36-inch imported crepes in blue, brown, gray, gold and other colors.

Outing Flannel Yd. 18c

27-inch heavy, fleecy quality outing flannel in pretty pink, or blue stripe patterns.

36-inch Pajama Checks

Heavy, mercerized finish checks in white, pink, honeydew, orchid, maize, sky and flesh. Special, yard 23c

ALL THESE ITEMS ON SALE IN THE BARGAIN BASEMENT

Capwells Anniversary Sales

No Phone Orders.

This Big Event is Now in Full Swing! Read These New Items Carefully!

Evening and Party Frock Event
For Misses and Small Women
(Regularly $35.00 to $69.50)

A group of 63 clever frocks in lovely, soft, colorful crepes. Some of these are specially purchased for this sale, while others have been greatly reduced from our stocks. The sizes are from misses to women's 38.

$26.75

Clever little lace - trimmed dresses, as well as some metal cloth models, handsome lustrous satins, and elegant beaded dinner gowns. You will marvel at their beauty at this exceptionally low price. Be sure to see them.

(Second Floor, Capwells)

The automobile $50 (cash) Gold Certificate bearer will be in our store Wednesday, October 7th, from 2 to 3 P. M.

Group of New Cloth Dresses
In Smart Tailored Models
(Regularly up to $40.00)

Cloth dresses in the smartest of tailored models for street and informal afternoon wear, where you wish to have that trim, smart appearance which only a tailored frock can give. A wide variety of models.

$29.00

These are frocks of wool reps and Lorsheens, as well as good-looking hairline stripe dresses. The colors are navy, cocoa and brown in plain, and some with neat hairline stripes. You will do well to buy one of these.

(Second Floor, Capwells)

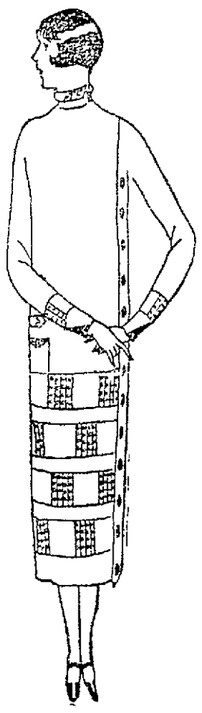

Men's Handkerchiefs
Men's pure Irish linen handkerchiefs with good-looking initials in the corners. Special for Anniversary, box of..... 3 for $1

All Linen Pattern Cloths
63x63-inch fine all-linen pattern tablecloths, of good quality and fine finish. In pretty floral patterns. Would be regularly $3.75. Don't miss this bargain at **$2.95**

Table Sets
$4.65

72x72-inch heavy quality damask tablecloths, with pink, blue or gold borders. 6 napkins to match. In very pretty floral patterns.

Linen Cloths
$3.65

55x71-inch, all-linen hemstitched cloths. Note the size—fine for oblong tables. All pure linen, and hemstitched all around. Regular $4.75.

Special Turkish Towels
48c

22x42-inch, bleached Turkish towels, in heavy double thread weave. A specially large, serviceable towel with hemmed ends

58c

100 dozen 20x38-inch extra quality towels with beautiful Jacquard borders in pink, blue or gold. Some with space for monogram. Regular 85c.

(First Floor, Capwells)

300 Tapestry Scarfs
$1.95

A special purchase of imported tapestry scarfs, mostly in size 18x50 inches. In this lot there are 200 in very pleasing weaves.

$2.95

A group containing 100 scarfs in rich brocaded effects. Our buyer has been fortunate enough to get these at a very low price.

Great Sale Oriental Rugs
Irans and Moussouls, in size 3 ft. 5 in. by 6 ft. Special... **$39.00**

Persian Dozars and Capoudies, in size 3 ft. 6 in. by 6 ft. 6 in. **$59.00**

Rich, beautiful 9x12 rugs at special prices.

(Third Floor, Capwells)

12,000 Pairs Onyx Silk Hose
Round Table Special Offer for Wednesday

$1.20 Pair or **3 Pairs $3.50**

Regularly $1.95---Save 75c a Pair!

On Sale on Round Tables on All Floors!

All Perfect Hose
Our Round Table specials are one of the biggest features of our entire Anniversary Sale. Values so big that they are almost unbelievable! On round tables on every floor for your greater convenience. See our windows of these wonderful hose, as well as on the tables.

All Full Fashioned
Think of it! 12,000 pairs of Onyx No. 185, full-fashioned silk hose of clear, medium weight, with lisle heels, toes and tops. One of our best wearing numbers, and in black and 16 popular Fall colors. Sizes 8½ to 10. Buy a box of three pairs for $3.50, and choose your own 3 colors. They make fine Christmas gifts.

A Most Stupendous Hosiery Event Made Possible Through the Cooperation of the Onyx Hosiery Company.

Lounging Robes
Robes in conventional and floral patterns of straight line blanket robing. A fine assortment of colors and sizes.....$3.85

(Second Floor)

Cricket Sweaters, $3.85
A very special lot of brushed wool and plain weave sweaters in cricket slip-on style with V necks and long sleeves. Fitted at the hips. In brown, corn, Lanvin, buff, gray and blue.

Coat Sweaters
$8.45

A special purchase of coat sweaters in novelty styles. Of brushed mohair in lovely color combinations — cocoa, Lanvin, buff, silver, rust, gray, Harding blue and white.

Overblouses
$6.85

Novelty styles in crepe de chine overblouses trimmed with lace, braid, embroidery or beads. In blue, navy, sheik, copper, brown, camel's hair, gray, white and black. Special.

(Second Floor, Capwells)

Anniversary Corsets
(Regularly $11.00 to $16.50)

Broken lines and sizes of Madeleine and Francette corsets in models we are discontinuing. Medium and low bust models of brocade or coutil. **$8.85**

These are very exceptional values. Hurry for yours!

Lavelle Corsets
Low bust, semi-elastic top corsets, with medium skirt. Of pink brocade. Not all sizes, but formerly $6.50 and $7.50. **$4.95.**

Gossard Corsets $5.45
A group made of three popular styles of pink brocade, two with elastic tops and two good for the heavier figure as well as for the average. Sizes 24-36.

Lavelle and R. & G. Corsets, $3.45
These are elastic top and low top without elastic and medium and long skirts. Of beautiful pink brocade. Sizes 22 to 30. Special.

(Second Floor, Capwells)

Exceptional Sale of Pattern Hats
25% off

Here are values which will astound even those accustomed to the extraordinary values given in Capwell sales! A style demonstration of the newest modes in exquisite pattern hats, many of them copies of original Paris models.

Never before have we offered our fine, fresh, new pattern hats at such distinct discount so early in the season. Only satin, silk and metal cloth hats are not included. All others are—pannes, hatter's plushes, Lyons velours, felts and velvets. *(Second Floor, Capwells)*

Regularly $18.50 to $40.00. Sale prices, **$13.88 to $30.00**

SANITARY APRONS—In flesh color; medium size. Special 39¢

ELASTIC SANITARY BELTS—In flesh color; in medium, large and extra large sizes. Special ..... 39¢

(First Floor, Capwells)

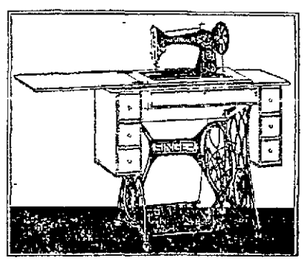

Sale of Used Sewing Machines
Used machines—all overhauled and in perfect running condition.

3 drophead machines. Each..... $12.50

3 drophead machines. Each..... $24.50

3 White Rotaries, like new. Each..... $27.50

7 Singer machines, like new. Each—

$29.50 $32.50 and $39.50

Buy the Easy Pay Way
$5 Down and $5 a Month.

(Mezzanine Floor, Capwells)

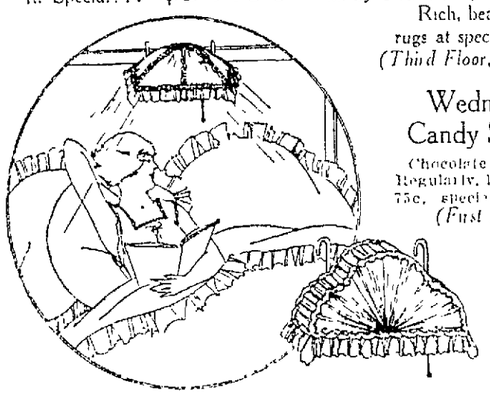

Wednesday Candy Special.
Chocolate Raisinettes Regularly, lb., 75c, special, lb. 49¢

(First Floor)

SEW-IN DRESS SHIELDS—In white; sizes 2, 3, and 4. Special ..... 29¢

ADJUSTABLE METAL SHOE TREES—A big special at.... 39¢

(First Floor, Capwells)

KODAK ALBUMS. Of leather, with black, loose leaves. Size 7x11 inches. Special..... $1.29

SHAKESPEARE'S WORKS. Complete works in 1420 pages, with glossary and notes. Special..... $1.69

TEXT BIBLES. With clear, brevier type and leather binding. Special $1.89

FIVE LITTLE PEPPERS AND HOW THEY GREW. This pleasing story by Margaret Sidney is a favorite with kiddies. 49c

HAPPY MANNIKINS IN MANNERS TOWN. An instructive book for little folks by Laura C. Smith. Special..... 49c

PENCIL BOX. Containing ruler, eraser, pencil and pen holder. Special..... 11c

STORY BOOK. "Children's Stories That Never Grow Old," a selection of children's best classics. Illustrated by John R. Neill..... $1.19

PRISCILLA OUTFIT. With paper dolls, animals, flowers and birds to color and cut out..... 39c

(First Floor, Capwells)

Toilet Goods Specials

Meyer's Mascaro. Regular 50c. Special, 2 bottles..... 25c

Djerkiss Face Powder. Special.... 69c

Ambre Royal Toilet Water. Special..... $2.69

Ambre Royal Perfume. Reg. $3 oz. Special, oz. $1.98

2-quart Hot Water bottles. Special.... 98c

Mavis Toilet Water. Regular $2. Special..... $1.49

Violet's Ambre Royal Talcum. Reg. $1. Special..... 69c

Pinaud's Bath Salts..... 98c

Vantine's Incense. Special..... 39c

(First Floor, Capwells)

Big Special Purchase of 500 Princess Slips
$1.79

A wonderful group of new Princess slips, of lovely sateens. They come either striped or plain, in flesh and white, with shadow-proof hems, or in black or navy without. Sizes 36 to 44. If you need or will need in the future a new slip, buy NOW.

New Boudoir Caps
$1.19

Dainty, lovely and delightful are these frilly new boudoir caps in a wide range of tints to match your lingerie. Made of the prettiest laces, ribbons and silks, so attractive you will find it hard to choose the ones you like best.

(Second Floor, Capwells)

1000 Bunches Steel Beads
35c bunch, 3 bunches $1

Star brand steel beads in sizes 7, 8, 9, 10. Regularly 50c and 60c bunch. A big special.

(Art Dept, Third Floor)

Lamp Shades
300 lamp shades of many kinds.
Bed shades, silk lined, **$5.85.**
Bridge lamp shades, **$5.95.**
Table lamp shades, **$7.95.**
Floor lamp shades, **$14.95.**

Round Electric Waffle Irons
$9.85

Wells' regular $14.50 waffle irons, 1923 model. Cooks waffles right on table — no grease nor odor.

(Third Floor, Capwells)

Men's Wear

Men's Chalmer's Union Suits
Light weight union suits in white or ecru, of fine quality cotton yarns. Well finished, as is expected in this brand. In short sleeve, ankle-length style. Sizes 34 to 46. Special **$1.59.**

BRIGHTON GARTERS — In plain and novelty webbing with 18-kt gold - plated mounting and of splendid rayon elastic. New, fresh stock. Pair ..... 45¢

SILK KNIT TIES—Men's all silk, genuine Fashionknit ties, which combine low price, beauty, quality and fine workmanship. Regularly $3 and $3.50 ..... $1.85

(First Floor, Capwells)

Knit Underwear

KAYSER SILK VESTS. A low price indeed for these genuine Kayser vests in pink, peach or orchid. Hurry! ... $1.89
Bloomers to match, $2.85

INFANTS' SHIRTS—Silk and wool mixed, in double - breasted style. Sizes A to E..... $1.69

WOMEN'S SILK TOP UNION SUITS—In bodice or shoulder top style, all pink. Of fine lisle with jersey tops. Regular and extra sizes.. $1.98

(Second Floor)

Marysville Hotel Work To Start

MARYSVILLE, Oct. 7.—Within a week a contract is expected to be signed and ground broken for Marysville's new tourist hotel which will cost, when complete, approximately $400,000. Nelson & Rossi, of Santa Rosa, have agreed to lease the hotel upon its completion. A five-story structure with 150 rooms and a number of business locations on the ground floor is promised. The annual meeting of the hotel company will be held this evening in the Chamber of Commerce building.

NATIONAL FUND FOR QUADS

LONDON.—A national fund is being raised to educate Doris, Alfred, May and Joan Chown, quadruplets, born at Keighley.

Gridley to Greet K. of P. Membership

GRIDLEY, Oct. 7.—Knights of Pythias from all sections of Northern California will gather in Gridley on October 18 as the guests of the local lodge. Presiding officers from Butte, Yuba, Sutter and Colusa counties will be in attendance. Preparations for the accomodation of 600 guests is being made by the local lodge.

MARGETT'S RUGS AND CARPETS EXCLUSIVELY

Margett Does a Bit of Detective Work

By Earl J. Margett

We all do it. My competitors send their shoppers to get my prices and I send mine to get theirs. Last week I called one of the salesmen from my Oakland store over to San Francisco and sent him out to call upon four of my competitors. He was accompanied by one of the young women from my office. They called upon two of the big furniture stores and two of the largest department stores and made exact records of the prices quoted for the same identical rugs sold in the Margett stores.

As a basis they took the rugs required for a typical five-room home—flat or bungalow. Every home of this kind requires at least four rugs, a fine Wilton rug for the living room, a high-grade Axminster for the dining room, a good Axminster or Wilton-Velvet for one of the bedrooms and a similar rug, or one less expensive, for the second bedroom. They made exact comparisons on an outfit we recommend as a splendid assortment of rugs for the average home—rugs made by the same manufacturer and of the identical same grade in every respect.

On the four rugs one furniture store quoted $289. Margett's price on the same rugs is $217. The other furniture store quoted, on a slightly different group, $318. Margett's price on the same identical rugs is $235. A department store quoted, on an excellent selection of four rugs, $292.50. Margett's price on these same rugs comes to $243.50. The second department store offered four rugs at $266. Margett sells the very same four rugs for $194. The saving at Margett's on the rugs offered at the four stores is, respectfully, $72, $83, $49 and $72.

Here's an Actual Comparison on the Four Rugs for a Five-Room House

This is a typical outfit of four excellent rugs such as is recommended by any of the furniture houses. Margett guarantees them as satisfactory in every respect—above the average in quality and suitable for the typical home. You may buy them singly or in a group with wide variety of pattern and coloring.

	Prices Quoted at a Big Furniture Store	Prices on the Same Rugs at Margett's
1 rug for living room, 9x12	$130.00	Margett's Price, $89.50
1 rug for dining room, 9x12	$87.50	Margett's Price, $58.00
1 rug for a bedroom, 9x12	$54.00	Margett's Price, $43.00
1 rug for a bedroom, 9x12	$37.50	Margett's Price, $27.00
	$289.00	$217.50

Margett Is Practically Alone in Selling for Cash

All of the furniture stores sell their rugs on credit—monthly payment terms. Even the department stores, whose charge account terms are strictly thirty days, usually give you several months' time on rugs. I am practically alone in selling rugs on a cash basis.

And what a difference there is in the prices. It seems incredible to me sometimes that people will lose $50 to $100 on a moderate bill of rugs for the privilege of credit. As one of my salesmen said the other day: "I can't understand, to save my life, why Margett doesn't sell all the rugs in town."

But the furniture merchant pays cash when he buys rugs. And the department store people pay cash for theirs. There isn't a first-class house in the city that doesn't regularly pay cash for the rugs so that they may get the discount.

They sell to the public on terms, but are wise enough themselves to pay cash. And here we are, at Margett's, with prices consistently lower, practically alone on the rugs-for-cash policy. It pays to buy your rugs of Margett.

I'm not offering you oil stocks or wildcat investments. I'm offering you the best rugs made in America—made by the largest mills in the United States. I'm offering you the identically same rugs you buy at the furniture and department stores, but at 25 per cent lower prices.

I'm offering you rugs made by Alexander Smith & Sons, Stephen Sanford & Sons, A. & M. Karagheusian—all standard mills. I'm offering you a saving of from $49 to $83 on a bill of four typical rugs, according to which of my competitors you happen to be trading with.

I am offering you this saving for cash and I am offering you a chance to form habits that will make you a success. I am steering you away from debt—the millstone that sends many a man to the bottom, discouraged and beaten.

For the country seems to have gone mad over installment payments—everything is bought on installments—furniture, rugs, automobiles, jewelry, musical instruments.

Yet I have faith to believe that a house selling rugs for cash with definite actual savings will grow large and prosper because I know there are plenty of people who have got the money to make these savings. My business was founded four years ago on this policy. Today I have fine stores in San Francisco, Oakland and Los Angeles. If you will pay me the honor of a visit of inspection, I am positive you will quickly agree with me on the wisdom of outfitting your home with rugs bought of Margett.

October Is the Big Month for Rugs—Be Sure You Get Margett's Prices Before You Make Your Selections

in 3 CITIES
OAKLAND 1929 Broadway ENTIRE GROUND FLOOR
LOS ANGELES 733 South Broadway ENTIRE SECOND FLOOR
SAN FRANCISCO 989 Market Street ENTIRE SECOND FLOOR

MARGETT'S RUGS & CARPETS

AUTO ACCIDENTS CAUSED $61,093 LOSS IN EASTBAY

Figures Indicate Value to Community of Earning Power of Victims.

Checking over the casualties from automobiles in the past eight months, the Eastbay Safety Council has determined that the financial loss to the community resulting from the 28 automobile deaths is $61,093.

This total does not represent the private worth of the individuals killed, or the expenses which their deaths incurred, but their value to the community as represented by their earning power in accordance with their ages. The calculations are explained by the council as follows:

Take 100,000 average persons in California, aged X. Maintain them until the last one has died in accordance with the laws of mortality as they exist in the State of California. Charge them 4 per cent, compounded annually, on what they cost you. Take all they earn, and pay them 4 per cent on that. When the last one is dead, how much have you gained or lost, per person?

If the group were newly born infants, there would be a profit of $24.00 per person; if aged 26, a profit of $5023 per person; if aged 69, a loss of $66 per person; if aged 75, a loss of $1179 per person, etc.

The figures represent the net, discounted earning of persons. The earnings of capital are strictly excluded; for a person's value to society does not in any manner depend on the amount of interest he may collect on his money—such represents the work of others. But every kind of labor is included, skilled, unskilled, supervision, management, etc.

The summary of casualties shows that 13 resulted from speeding, 11 from jay-walking, two from intoxicated drivers, one from reckless driving, and one from unavoidable causes.

Dead Driver Blamed For Fatal Mishap

John Dailey, 25, 5417 Brookdale avenue, who was killed early Sunday when the automobile he was driving skidded and crashed into a telephone pole at East Fourteenth street and Eighty-third avenue, was charged with the responsibility for the accident by a coroner's jury yesterday afternoon, according to an announcement made today. Miss Janice Holmwood, 19, 2216 Bancroft way, Berkeley, was also killed in the accident and four other persons were injured, one of them seriously.

Miss Annette McCarthy, 627 Twenty-eighth street, hurt in the accident, is reported in a critical condition.

U. S. Negro Leader Will Lecture Here

Marcus Garvey, president general of the Universal Negro Improvement Association and noted negro lecturer, will speak in the Oakland auditorium theater Sunday afternoon and evening at 3 and 8 p. m. Garvey will discuss the aims and purpose of the Universal Negro Improvement Association and will outline the problems confronting the negro race today.

Santa Rosa Plans Burbank Park Aid

SANTA ROSA, Oct. 7.—The work of improving the Luther Burbank Memorial Park will be started early next spring. Such was the announcement of a committee of the Chamber of Commerce today. More than $5000 has been raised to begin the work.

FIRE RUINS LOOTED.

Mechanical equipment and special appliances used by employees, valued at $250 were stolen from the ruins of the Art Rattan Works at Twenty-fourth avenue and East Twelfth street since the factory was destroyed by fire on October 3, officials of the company reported to Oakland police today.

EXPLORER LECTURES.

SAN FRANCISCO, Oct. 7.—Vilhjalmur Stefansson, explorer, gave an illustrated lecture, "New Lands of the Tropics and the Poles," at the Scottish Rite Auditorium last night. Mayor James G. Rolph, Jr., presided at the lecture.

FOUNTAIN PEN SHOP
12th and Franklin
Expert Repairing. Prompt Service
SHEAFFER'S "LIFETIME"

ECZEMA is only skin deep
We honestly believe CRANOLENE will cure any case of eczema or other skin disease. Come in and let us tell you about it. Use one jar and if you are dissatisfied your money will be returned. Priced 1$
Cranolene CREAM
For Sale at Kuhn's Drug Dept.

NR TO-NIGHT Tomorrow Alright
KEEPING WELL—An NR Tablet (a vegetable aperient) taken at night will help keep you well, by toning and strengthening your digestion and elimination.
Used for over 30 Years
Get a 25¢ Box
Nature's Remedy NR TABLETS
NR JUNIORS
Chips off the Old Block
NR JUNIORS—Little NRs
One-third the regular dose. Made of the same ingredients, then candy coated. For children and adults.
SOLD BY YOUR DRUGGIST
OSGOODS' DRUG CO.

PIGGLY WIGGLY

Spend Your Money Wisely

Decrease the cost and increase the joy of supplying your tables.
Buy your groceries, fruits and vegetables at PIGGLY WIGGLY for less than you can elsewhere, without sacrificing quantity or quality.
It is a pleasure to select with your own hands clean food products from clean shelves in a clean store.
In this way you get what you want, not what somebody wishes to hand you.
Economy, Efficiency and Cleanliness Reside at PIGGLY WIGGLY.

The prices listed below can be obtained at all East Bay Piggly Wiggly stores located in Oakland, Alameda, Berkeley, Richmond, Martinez, San Leandro and Hayward.

THIS FANCY ILLINOIS CORN IS PRICED VERY LITTLE HIGHER THAN THE CHEAPER GRADES OF STANDARD CORN —SO WHY NOT GET THE BEST?

Pride of Illinois Fancy Country Gentleman CORN—No. 2 can 17c
FAITHFUL Brand Fancy Illinois Golden Bantam CORN—No. 2 can 21c
(Nothing Finer Packed)

Ghirardelli's Ground CHOCOLATE (Limit 3)	1-lb. can	25c
SANI-FLUSH (Limit 2)	Per can	17½c
Hershey's Plain Milk—Chocolate	½-lb. cake	23c
Libby's Extra Grated PINEAPPLE (Limit 5)	No. 1 Flat Can	11c
Beech-Nut Brand SLICED BACON (Limit 3)	Large glass	33c
Pal-A-Table (Porto Rican) GRAPE-FRUIT	No. 2 can	25c
White Star TUNA No. ¼ can 12c (Limit 5)	No. ½ can	19c
Rocca Bella RIPE OLIVES	Large No. 2½ can	33c
CANDY	Delicious Milk Chocolate Coated Raisins; ½ lb.	19c
In Stores with BAKERY DEPARTMENTS	Spice Cake	15c
	Raisin Bread, 16-oz. loaf	8c

DR. ROOKLEDGE'S Shu-Bright Shu-Polish BLACK TAN BROWN in handy tubes 19c

"If you don't know your nearest Piggly Wiggly Store, ask your neighbor."

Reich and Lièvre

Heralding a Magnificent Coat Event at $48.85

Our 17th Business Birthday SALE

TOMORROW and next day!

FOURTH FLOOR

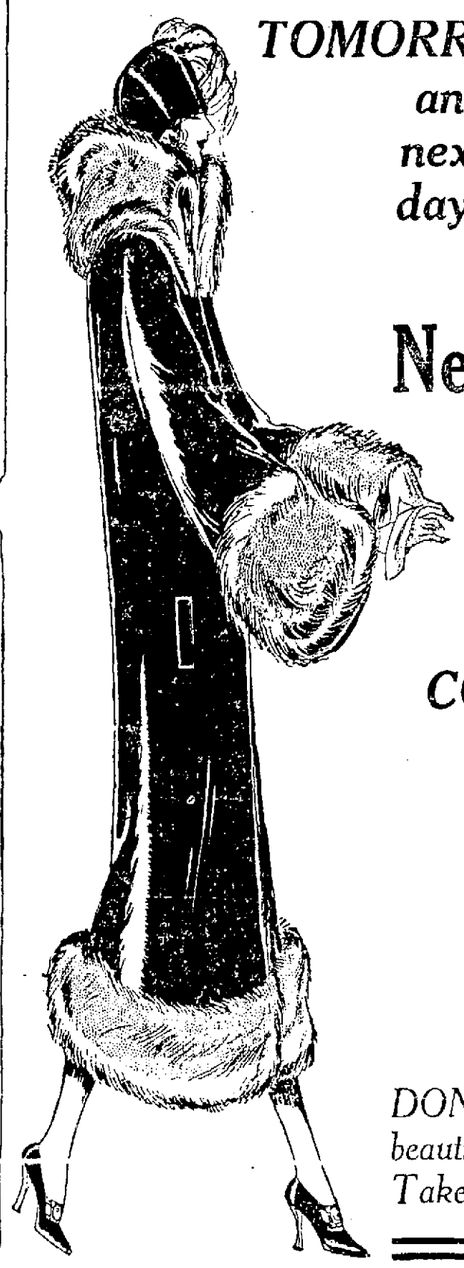

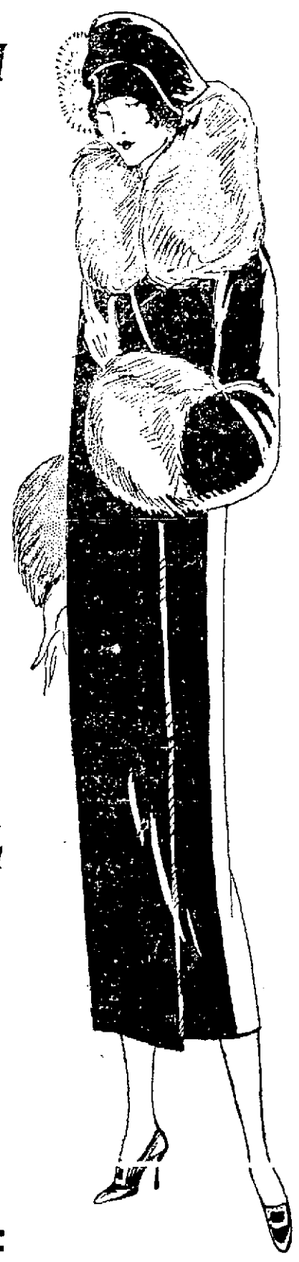

New! New! New!

FRESH from the leading style creators in the realm of Women's Coats---Every coat in this wonderful Extra Special in our birthday sale worth far, far more than this startling price.

COLORS!	*FABRICS!*	*FURS!*
Rust	*Veloria*	*Dyed Fitch*
Cinnabar	*Ormondale*	*Beaver*
Taupe Gray	*Arabella*	*Sealine*
Dusk Gray	*Lustrosa*	*Natural Squirrel*
Mist Gray	*Arabia*	*Caracul*
Brown	*Formosa*	*Fox*
Saddle	*Bolivia*	*Marmink*
Black	*and Others*	*Wolf*

DON'T miss this magnificent opportunity to secure a beautiful Coat at far less than you expected to give---Take elevator to FOURTH FLOOR!

New! CRICKET SWEATERS

$2.95

A birthday offering from our Sports Shop---The newest Cricket Sweater Vogues in plain and brushed wools --- purled bottom styles --- Every Fall coloring and all at $2.95.

New! SKIRTS

$5.00

Roshanaras, wool crepes and wrap - arounds in novelty checks--All sizes in a splendid assortment of new Fall colors---Specially featured in our birthday sale at $5.

—*MAIN FLOOR.*

New! TUNIC BLOUSES

$4.95

New Ideas---New Colors---Slimmer, straighter lines---Round necks, Vee necks, coquettish little bows, contrasting pipings and bands. Printed crepes, crepe knit and Milanese crepes---ALL SIZES, $4.95.

New! CHAPPIE COATS

$6.95

THIS is one of the most wonderful sale items in our Sport Shop---Brushed mohair, all the beautiful new Autumn colors; very smartly bordered with contrasting stripes. $6.95.

—*MAIN FLOOR.*

—and in our Thrift Basement

10c for SWEATERS
100 of them—in Iceland wool—black only, with sleeves.—Sounds impossible but it's a fact!

39c for BUNGALOW APRONS
300 new fresh, crispy Ginghams—Marvelous Bargains!

$2.50 for SILK DRESSES
Amazing but true. Cantons, Satins, Roshanaras and Novelty Silks in pastel shades. Just 50 in this lot.

$2.00 for NEW FALL HATS
You could not buy the materials and trimmings at this astounding price!

$1.95 for WOOL CREPE SKIRTS
Good quality, finely woven crepe—knife pleated—Fall colors!

35c for SWEATERS
250 chiefly white, Iceland wool — with and without sleeves—the yarn in them costs more.

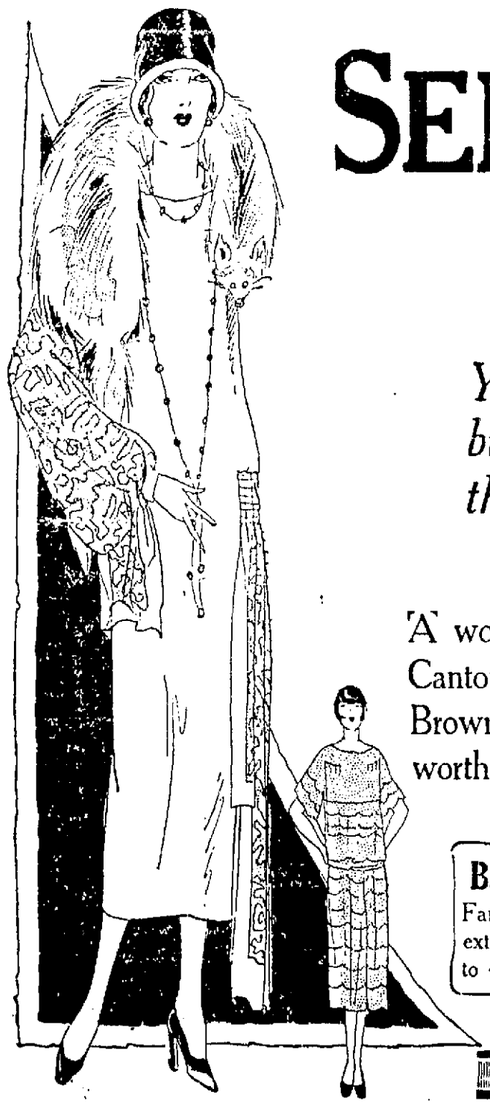

SENSATIONAL DRESS SALE!

HUNDREDS OF SMART FALL FROCKS AT

You should certainly buy two or three at this phenomenal price

$10

Sizes for all—from the Miss at High to Matrons, size 44

A wonderful offer of the season's lovely new dresses in Crepe Satin, Silk Alpaca, Georgette, Moire, Roshanara, Canton, Crepe de Chine and Novelty Silks---smart models for street and afternoon wear---most of them in Navy, Brown and the very fashionable Black. One of the spiciest bargains of our Basement Birthday Sale! Dresses easily worth three times the Ten Dollar Bill you'll pay for your choice in this marvelous group, HERE, TOMORROW!

Bandeau Brassieres Fancy satin stripe materials—extra long models. Sizes 34 to 44. ONLY **69c**

Reich and Lièvre

RAYON VESTS Wonderful values. Rush to the Underwear Sale Tables for these. **79c**

1530 Broadway, Oakland

PILOTS TO JOIN SANTA ROSA WAR FOR SAFE FLYING

Aviators to Launch Move For Air Port: 20 Own Planes in County.

SANTA ROSA, Oct. 7.—Stirred by the council into proclaiming by city officials relative to low flying and stunting over populated areas in the county, members of the Sonoma County Flyers Club will meet in the Chamber of Commerce rooms this evening to discuss measures to be taken against airmen who continue the practice.

"Reckless flying is contrary to the code of the organization," said one member today. "And we do not propose to keep such pilots in our association."

Lieutenant Arthur Scarlock, president of the club and a resident of Healdsburg, will preside. Deputy District Attorney Jack Ford will explain the state laws in detail governing aeronautics.

A business meeting will be held following the open session at which time the fliers will discuss plans for the purchase of a flying field near the city. One of the best equipped landing fields in the state is proposed. More than twenty planes are now owned and operated in the county.

Churches to Adopt 'Family Entrance' Sign of Saloons

By LEO A. McLATCHY.

WASHINGTON, Oct. 7.—"Family Entrance," a familiar sign in the days of the saloon, now is to be adopted by the churches, to be hung not over a side door, but over the main entrance.

Dr. Charles L. Goodrich, secretary of the social service committee of the Federal Council of Churches, has sent out an appeal for its universal adoption by churches affiliated with the council.

"In the days when the corner saloon was the center of community life," Dr. Goodrich explains in his circular to ministers, "we saw which, thank God, our children and their mothers should never see. There used to be a sign on the side door, 'Family Entrance.' Let us take that sign off the old saloon and put it on the church door. Let the children and old folks flock into houses of God together."

Mead Considering Weymouth Successor

By LEO A. McLATCHY.

WASHINGTON, Oct. 7.—Appointment of a successor to E. F. Weymouth, who has resigned as director of the reclamation service, probably will be made by Commissioner Elwood Mead, the latter part of this month.

Dr. Mead has decided that the post will be given to some engineer in the reclamation service, rather than bringing in an outside man.

The commissioner has received applications for a number of engineers within the service, but says he has reached no decision, and does not expect to until the latter part of the month. His plan is first to make the appointment as acting chief engineer, and later give the appointee a permanent status.

Sutter Officials In Drive on Liquor

YUBA CITY, Oct. 7.—With Marysville, her sister city in the midst of an anti-vice campaign, Sutter county is being cleaned up of bootleggers, according to Special Officer M. A. Carpenter who has conducted a series of raids for alleged liquor law violations. Among the recent violators are Theodore Karnegas and Peter Changaris from whose ranches barrels of wine were confiscated. E. Paillez, foreman of the Jackson Diggs ranch, was arrested and accused of manufacturing wine when 600 gallons was discovered in a cellar.

The accused will be given a hearing today.

Capwells Bargain Basement.

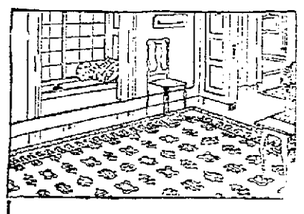

Every housewife prides herself on an attractive, well kept home, and Gold-Seal Congoleum Art Rugs help her to keep it so with little effort.

CONGOLEUM Gold Seal ART RUGS

Congoleum Sale Week October 6th to 11th

Big bargains in genuine Congoleum Art Rugs. A money-saving opportunity to buy from these fresh, perfect stocks, guaranteed, and in new sizes and patterns.

Their waterproof, seamless surface is cleaned in a moment with a damp mop. They need no fastening, and never curl or "kick up" at the edges.

6x9-foot rugs	$8.50	9x10½-foot rugs	$14.85
7½x9-foot rugs	$10.60	9x12-foot rugs	$16.95

18x36-inch rugs, 49c.

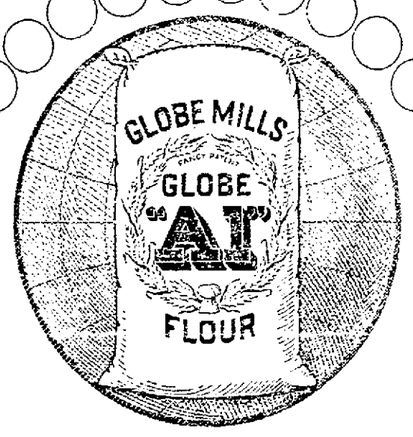

Just try a sack of silk-sifted Globe "A1" flour. If you don't get unusually fine results your grocer is authorized to refund your full purchase price.

Write for the handsome 72-page Globe "A1" Cook Book. It will be mailed to you free of charge.

GLOBE MILLS
San Francisco, California

It's Silk-Sifted

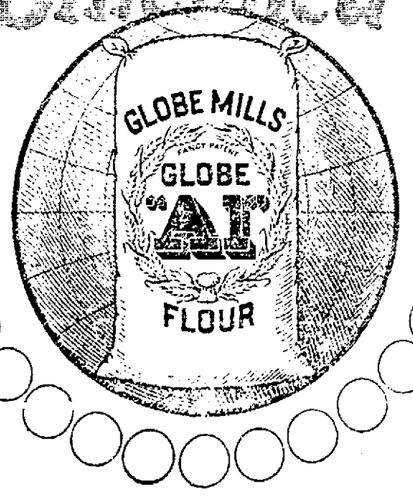

SHOE BARGAINS TOP THIS WEEK'S LIST OF MARVELOUS VALUES!

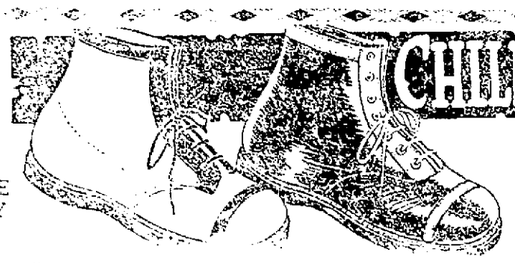

TRADE EARLY

CHILDREN'S SCUFFER SHOES!

SIZES 5 TO 8 $1.49 — SIZES 8½ TO 2 $1.69

Famous "California Pals" SCUFFER SHOES

They come in Smoked Elk leather with mahogany trimmings, in mahogany leather with tan trimmings and Smoked Elk leather with patent leather trimmings. Made with heavy flexible, long-wearing stitchdown leather soles.

EVERY PAIR PERFECT—ON SALE AT ONLY

Ladies' Novelty Low Shoes

Former Values to $7.50

In this group you will find a variety of the latest styles in strap effects and novelty sandals in Patent Leathers, Suedes, Satins and Kid Leathers—Ford Welsh and other makes included in this group—some have slight factory imperfections.

SHOE DEPT.

MAIN FLOOR

ON SALE AT PAIR $2.95

ROSENTHAL'S 11 SALES STORES

560 FOURTEENTH ST. OAKLAND

We Reserve the Right to Limit Quantities

MEN'S $5 DRESS SHOES!

Bal. Style

They come in rich mahogany and gunmetal leathers and genuine black surpas kid. Shoes and Oxfords in Blucher and bal styles in a wide variety of lasts, ranging from a heavy double sole police model to the new college shoe with the soft toe and the wide flange sole. All have Goodyear welt leather soles, padded tongues and rubber heels.

Your Choice at Pair $3.95 ALL SIZES

Children's Seamless PLAY OXFORDS

Of rich mahogany leather, with highly flexible California tanned leather soles. Lined throughout with best quality calf leather. Sizes 8½ to 2. A $4 value.

$1.95

Men's Flexible Sole Munson Army Shoes

Rich russet tan leather uppers. Made on a full army pattern, soft toe, full stock gusset tongue, highly flexible Goodyear welt soles and rubber heels.

$3.95

BOYS' HONEST VALUE SHOES!

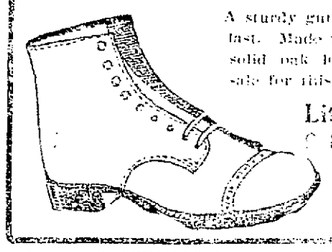

A sturdy gunmetal Shoe on a stylish Blucher last. Made with grain leather inner soles and solid oak leather soles. Rubber heels. On sale for this event at—

Little Gents' Sizes, 9 to 13½. Pr. . . $1.69

Sizes 1 to 6. . . . . $1.99

Misses' and Children's DRESS SHOES

High lace style. In patent leather with field mouse kid uppers and mahogany leather with tan kid uppers. Cuffed top style. Sizes 8½ to 11. A $4 value. On sale pair—

$2.85

Boys' Buffalo Bill HIKING SHOES

SO-CALLED SCOUT STYLE. Sturdy russet tan leather uppers. Solid oak leather soles and grain leather inner soles. Little gents' sizes 9 to 13½.

$1.49 pr.

SALE OF IMPORTED JAP LUNCH CLOTHS

Excellent quality. Blue and white print. Lunch Cloths in 3 sizes. On sale at—

18x18	54x54	60x60
59c	69c	79c

54x54 Large Oil Cloth TABLE COVERS!

In pretty patterns of pink and green. Wonderful for use. Each 59c

30-in. Heavy Imported JAPANESE CREPE!

In colors of blue, orchid, honey dew, orange, white, old rose, gray and brown. On sale Wednesday at, yard— 15c

36-in. BLEACHED CHEESE CLOTH. Excellent quality. On sale, yd. 5c

36-in. FIRM QUALITY UNBLEACHED MUSLIN. On sale Wednesday, yd. 10c

32-in. AMOSKEAG and KALBURNIE DRESS GINGHAMS. Solids, checks and plaids. Yd. 19c

36-in. CURTAIN MARQUISETTE, in assorted style. 35c values. Yd. 19c

36-in. RADIO and ART DRAPERY CRETONNES. Values to 49c. On sale, yd. 25c

32-in. FIBRE STRIPED MADRAS SHIRTING in assorted patterns. On sale, yd. 39c

BEDDING SALES

30x40 NORMAN CRIB BLANKETS, pink and blue, nursery design. 75c

66x80 ESMOND ROBE BLANKETS, in pretty plaid effects. On sale. $3.95

66x84 ESMOND INDIAN BLANKETS, in Indian and Navajo pattern effects. $4.95

66x80 WOOL MIXED PLAID BLANKETS, $8 value. Bound edge style. On sale— pair. $5.95

17x21 CRESCENT FEATHER PILLOWS, covered with fancy art ticking. On sale. 69c

DOUBLE BED SIZE SILKOLINE COVERED COMFORTERS, good weight and quality. . . . $1.95

SATEEN CENTER COMFORTERS, in assorted colors, double bed size. $4 value. $2.95

STARTING WEDNESDAY QUICK ACTION SALES!!

PRICES LOWERED BEYOND ALL COMPREHENSION TO INSURE *QUICK SELLING*

NEWEST FALL HATS

In Lyon's velvets and other fashionable Fall materials. Effectively trimmed. Models for miss or matron.

VALUES TO $6 $2.95

Included in this group are the new Sport Silk Hats with gold trimmings. On sale starting Wednesday Mezzanine Floor.

RAYON PETTICOATS

"Rayon," the new name for fibre silk. These Petticoats come in a large color assortment. Pleated flounce style. $1.69

SALE OF BETTER SWEATERS

Ladies' Rayon and Rayon and Wool Sweaters, in tuxedo and other novelty styles. Gorgeous colorings. $3.95

Children's Black Ribbed School Hose—Good quality. Lisle finish. Assorted sizes. On sale, pair 12½c

BOYS' NORFOLK 2-PANTS SUITS

A Special Purchase just in time for this sale—Sturdy quality, well tailored suits in pleasing patterns and styles. All are made with 2 pairs of pants and all lined throughout. On sale at $5.95

Ladies' Braid Trimmed Flannelette Gowns — In heavily fleeced plaid patterns. On sale at 75c

MEN'S CO-OP FLANNEL SHIRTS

TRADE EARLY

Made of heavy weight O. D. Flannel. Cut coat style. Good, generous sizes. Made with 2-button flap pockets. All regular sizes. On sale at $1.95

MEN'S HICKORY SHIRTS

Well made and finished. Double stitched throughout. Assorted sizes. On sale at 69c

Men's Genuine Winsted Socks, 25c

MEN'S EXTRA HEAVY FIBRE PLAITED SOCKS — In assorted colors and sizes. On sale, pair 25c

MEN'S LEATHER PALM CANVAS GLOVES — Good sturdy quality. Wrist and gauntlet styles. Pair. 25c

MEN'S STURDY QUALITY CORDUROY PANTS—Belt loops, cuffed bottoms. Flap pockets. Pair $1.99

BOYS' SLIP-OVER WOOL MIXED SWEATERS — Heavy weight, knit with ruff neck collar. Striped patterns $1.95

MEN'S AMOSKEAG FLANNELETTE NIGHT SHIRTS — Heavily fleeced. Striped Patterns. Braid frog effects $1.25

MEN'S UNION MADE CARPENTERS' OVERALLS — White bib styles. In assorted sizes. On sale, pair $1.39

Men's Union-Made Black Jeans, $1.49

Men's Heavy Ribbed UNION SUITS

Egyptian Colored, Closed Crotch, Elastic Seams. Sizes 36 to 46.

$1.39 Suit

MEN'S DRESS and NEGLIGEE SHIRTS in light colored percales. Each. 89c

MEN'S MAYO and OTHER RIBBED UNDERWEAR—Egyptian colored shirts and drawers. Assorted sizes. On sale, garment 75c

MEN'S ROCKWOOD WOOL MIXED UNDERWEAR, natural gray shirts and drawers. Garment $1.49

BOYS' HEAVY RIBBED UNION SUITS—Ecru colored, in assorted sizes. On sale at. . . 75c

50c TOWELS

Heavy weight double thread Turkish Bath Towels. Size 20x40. First quality bleached. 25c

BOYS' OLIVER TWIST Corduroy Suits $1.95

In dark colored corduroy, well made and finished. Cleverly trimmed with military braids. Sizes to 8 years. On sale at . . . . . .

RAZOR STROPS

$1.50 value. Genuine Irwin all leather Razor Strops. On sale while 140 last at, each. 25c

Van Camp's Tomato Soup 6½c

GOLDEN ROSE RICE in 4-LB. cloth bags	25c
JELLO— Assorted flavors. Pkg.	8½c
FELS NAPTHA SOAP— Per bar	5c
LARGE ROLLS SOUTH SEA TISSUE TOILET PAPER	5c
BIRDSEYE MATCHES— Box	5c
DEL MONTE TOMATO CATSUP—Pints	17c
OEST'S RAISIN PUDDING—Can	25c
CLOROX . .	12½c

PROVISIONS!

STRICTLY FRESH RANCH EGGS—2 DOZ. . . .	85c
EASTERN SUGAR CURED HAMS—LB.	23½c
EASTERN SUGAR CURED BACON—LB.	24½c
CREAMERY BUTTER—LB.	40c
CALIFORNIA CHEESE—LB.	22c

Tuxedo Tobacco 7½c

Strictly Fresh Pocket Tins. (Limit 6). Each

ONE-ELEVEN CIGARETTES, 24s	11c
STRICTLY FRESH BULL DURHAM, per bag	5c
GEO. WASHINGTON, 16-oz. LUNCH BUCKETS	59c
OUR ADVERTISER TOBACCO, 12-oz. bags	35c
LA SINCERIDAD SEGUNDO CIGARS	4c
SEIDENBERG AFTER DINNER CIGARS	4c
JOHN RUSKIN AFTER DINNER CIGARS	4c
BONDED NOTES CIGARS	4c

5c BARS McDONALD'S BUTTER WALNUT LOAF. EACH. 2½c

Regular 5c Borden Milk and Nut Chocolate Bars	2½c
Reisner's CHOCOLATE COATING (LUNA), lb.	25c
Borden's Tip-Top WRAPPED CARAMELS, lb.	19c

6-lb. Elite Electric Irons

$2.49

Bicycle Playing Cards

39c

Sensational Values at Forty-Nine Cents!

SALE! 49¢

Men's Sturdy Quality BLUE CHAMBRAY WORK SHIRTS

Made of sturdy quality, fine gauge blue chambray — Some with 2 pockets. Regular 89c value. On Sale at 49c

72-INCH PEQUOT SHEETING 49c yd.

Bleached and Unbleached. While 500 Yds. Last—

8-oz. cans Prince Albert Tobacco and Jimmy Pipe. Both for	49c
75c boxes Little Chancellor Cigars. Box of 10 cigars . .	49c
Gray Toy Symphony Pianos. On sale while 50 last at . .	49c
Discontinued lines of Ladies' Pumps—Incomplete sizes. Assorted styles and leathers	49c
Ladies' Corduroy and Fancy Strapped Felt Bed Room Slippers. On sale, pair	49c
Ladies' Black and White "Keds"—High lace style. Regular $1.50 value: assorted sizes. .	49c

Ladies' Pure Thread SILK HOSE

Former $1.50 values. Clock effects. On sale, pair—

49c

Cordovan Only

SALE! 49¢

All This Week—Great Sale of Congoleum Art-Rugs!!

There is only one "Congoleum" and it is identified by this Gold Seal pasted on the face of every pattern. The name "Congoleum" is a registered trade name and the exclusive property of Congoleum Company, Incorporated. Be sure to look for the Gold Seal when you buy.

Gold-Seal Congoleum Week is in full swing. Thousands of women are seizing this opportunity to get genuine *Gold-Seal* Congoleum Rugs at bargain prices.

And no wonder! At normal prices *Gold-Seal* Congoleum Rugs are splendid values. At these sale prices they are a timely bargain no housewife should overlook.

Coming in the midst of Fall cleaning time, this Sale gives you a wonderful opportunity to place these artistic labor-saving floor-coverings in every room at the lowest possible cost.

But there are only a limited number of Sale days left. So go today to any of the dealers shown below so that you will find a full range of the wonderfully attractive patterns to select from. Don't delay. Make your selections at once.

Fresh New Goods Only: All the *Gold-Seal* Congoleum offered in this Sale is flawless, perfect material. Every yard is up to the *Gold-Seal* Congoleum standard, and is backed by the Gold Seal Guarantee which reads, "Satisfaction Guaranteed or Your Money Back."

Patterns for Every Room: Warm, fascinating Oriental effects to give a rich color to dining-rooms and living-rooms; dainty flowered patterns to beautify bedrooms and nurseries; neat conventional designs to brighten the kitchen, pantry and bathroom—you can choose any or all from among the many lovely patterns of *Gold-Seal* Congoleum Rugs.

Cleaned in a Moment: It is no trouble at all to clean *Gold-Seal* Congoleum Rugs. One minute with a damp mop renews the rich, warm beauty of their gorgeous colorings. Banished forever are the dusty sweeping and beating that woven floor-coverings require.

Waterproof, Sanitary: Water or spilled liquids cannot injure or stain *Gold-Seal* Congoleum. Dust cannot sink into the surface of these artistic floor-coverings. They are seamless—made all in one piece.

No Fastening Required: Another feature of these popular rugs is that they lie flat without any fastening. They never curl at the corners or edges.

Gold-Seal Congoleum By-the-Yard: Many tasteful unbordered designs are also obtainable in guaranteed Congoleum By-the-Yard, for those who prefer the entire floor space covered. It is exactly the same material as Congoleum Art-Rugs.

Gold-Seal Congoleum Rug-Border: If it is desired to cover the floor space between a large centre rug and the walls, there is *Gold-Seal* Congoleum Rug-Border, in several delightful and realistic reproductions of hardwood flooring.

Only a Few More Days: Don't forget these reduced prices are only temporary. Buy now, while your dealer can supply you with the particular sizes and patterns you most favor. If you delay, your choice of designs may be restricted—call today.

Gold-Seal Congoleum Art-Rugs

6 x 9 ft.	Gold-Seal Congoleum Art-Rug Regularly Priced $9.95	$8.50
7½ x 9 ft.	Gold-Seal Congoleum Art-Rug Regularly Priced $12.40	$10.60
9 x 9 ft.	Gold-Seal Congoleum Art-Rug Regularly Priced $14.95	$12.75
9 x 10½ ft.	Gold-Seal Congoleum Art-Rug Regularly Priced $17.50	$14.85
9 x 12 ft.	Gold-Seal Congoleum Art-Rug Regularly Priced $19.95	$16.95

Other sizes at attractive reductions ranging down to the 18 x 36-inch Rugs **49c**

Gold-Seal Congoleum By-the-Yard

Regularly Priced $1.00

Two Yards Wide ..... **84c** per sq. yd.

Three Yards Wide ..... **94c** per sq. yd.

Gold-Seal Congoleum Rug-Border

24 inches wide..... 59c per running yard
36 inches wide..... 69c per running yard
Regularly priced 70c and 80c

6

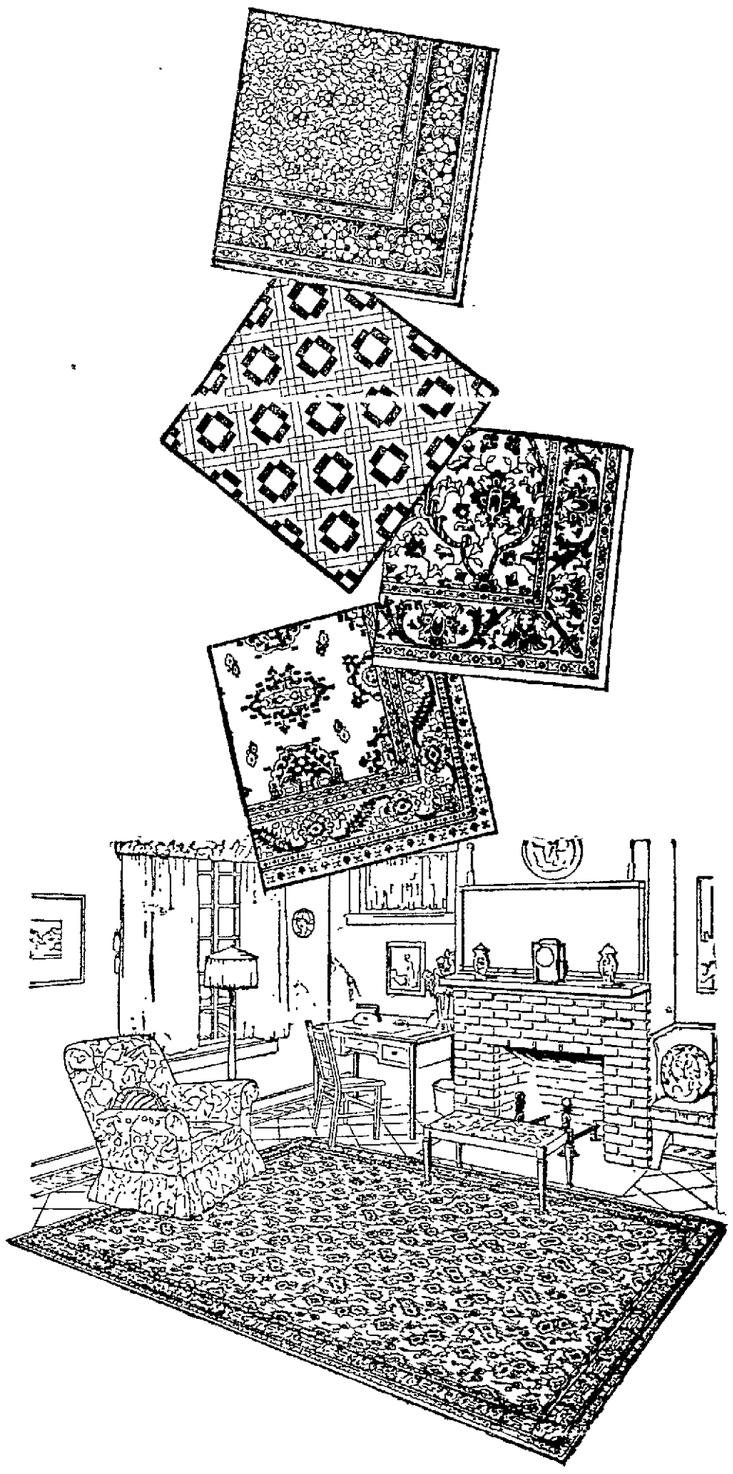

FOR SALE AT THESE STORES:

BREUNER'S
KAHN'S
JACKSON FURNITURE CO.
H. C. CAPWELL CO.
REDLICK FURNITURE CO.
ANDERSON'S CARPET HOUSE

IN SAN FRANCISCO:

LACHMAN BROS.
THE EMPORIUM
REINERT & RILEY
EASTERN OUTFITTING CO.
HALE BROS., Inc.
RICHMOND FURNITURE CO.
NEWMAN'S
STERLING FURNITURE CO.
FAVILLA-BRICCA FURNITURE CO.
M. FRIEDMAN & CO.

Limited space does not permit listing all of our dealers. Your favorite dealer will supply you.

CONGOLEUM COMPANY, Inc., Sole Manufacturers

LOOK FOR THE GOLD SEAL

LETHARGY DELAYS RECLAMATION OF DEER CREEK LAND

Government Willing to Aid If Project Is Pushed By Those Interested.

By LEO A. McCLATCHY.

WASHINGTON, Oct. 7.—What has been described here as "an apparent lack of enthusiasm in California" has pushed the proposed Deer creek reclamation project, near Chico, from the center of the Interior Department stage. Its place has been taken by another proposed project in Wyoming, where the residents have been sending on data and delegations to Washington so as to have their case in shape for presentation to the incoming Congress.

Persons familiar with reclamation projects describe the proposed undertaking near Chico as "ideal," and assert it is quite probable the government would be willing to step in and develop the area. They point out, though, that it is not up to the reclamation bureau to take the initiative, but feel certain the bureau would lend all possible aid if land owners and others in the Deer creek district would push the issue.

The method which has met with the most success in the past has been for the district to send a representative to Washington to take the matter up with the reclamation bureau.

In the case of Deer creek, suggestion has been made that the Chico Chamber of Commerce might secure endorsements of the project from other chambers, including Sacramento, Oakland, San Francisco and Stockton, if possible, and to send these endorsements, with a representative to confer with the commissioner of reclamation.

Those familiar with the situation say it is unlikely anything will be accomplished until a representative comes to Washington to enter formal negotiations with the government.

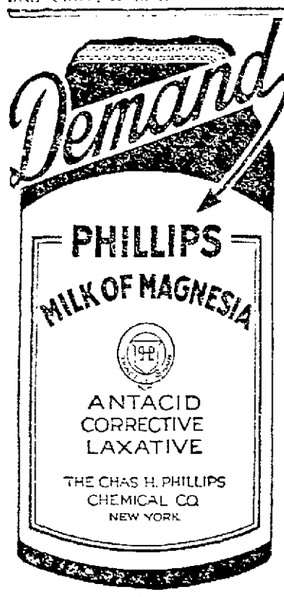

Accept only "Phillips," the original Milk of Magnesia prescribed by physicians for 50 years. Protect your doctor and yourself by avoiding imitations of the genuine "Phillips." 25-cent bottles, also 50-cent bottles, contain directions—any drug store.—Advertisement.

Stadium to Bar Peanuts Unless Overcoats Off

BERKELEY, Oct. 7.—Peanuts with their overcoats on are to be barred from the University of California memorial stadium.

Peanut shells are an "untidy nuisance" in the words of Graduate Athletic Manager Raymond Cornelson, and steps have been taken by him to ban them from the football games in the big U. C. bowl.

Besides, says Cornelson, gridiron contests are not circuses, and football and peanuts in their original state do not go together. The athletic manager has decreed that peanuts, when divested of their outer garments and salted in approved manner, will be allowed.

STEPMOTHER TO JAIL.

EVANSTON, Ill.—For striking her stepson on the head with a poker, Mrs. Margaret Tegg was sent to jail.

TWO EXONERATED IN TRUNK MURDER PROBE BY POLICE

Inquiry Reveals Husband Killed Himself: Mother Claims Girl's Body.

SAN FRANCISCO, Oct. 7.—Although the coroner's inquest tonight may throw additional light on the Daly City trunk mystery, from the evidence now in hand the authorities are satisfied that Howard A. Davies was not slain by an "avenger" after he had murdered his wife and concealed her body in a trunk.

Owing to the two revolvers found in the death chamber in the Daly City cottage and the numerous bullet holes in the walls, evidence yesterday was given to a theory that the husband had been killed in a pistol duel with a man who sought revenge for the life that Davies had taken.

TWO EXONERATED.

Suspicion was thrown upon L. Roberts, who had rented the shack in the rear of the Davies cottage and then, the day after the shooting was heard in the cottage, asked that his rent be refunded. Investigators have satisfied themselves that Roberts was not implicated.

The arguments for the pistol duel theory were dissolved when examination disclosed that all bullet holes in the wall were made by bullets fired from within the room, and that no bullets had been fired from the outside.

Another man, designated as "F. E. Edwards," was freed by the authorities yesterday after having been suspected of being the man with whom Davie fought in his San Francisco apartment just before he killed his wife. "Edwards" admitted that he knew Mrs. Davies. He said he was a San Francisco photographer and that he had taken the score of photographs of the woman found in the Daly City cottage. He denied knowing Davies, and said he had been given to understand that Mrs. Davies was a Reno divorcee.

MOTHER CLAIMS BODY.

Mrs. Charity Ellen Clay of Reno, Nev., will claim the body of her daughter tonight and will take it with her to Nevada for burial. Davies body lies unclaimed in the Daly City morgue.

Wilbur Davies, 4-year-old son of Mrs. Davies, who is thought to have been a witness of the slaying of his mother, will be placed in the care of his grandmother.

According to the best theories the police have evolved, Davies killed his wife in their apartment at 1051 Market street, San Francisco, the night of September 10 last. Then, to conceal his crime, he mutilated the body, packed it in a trunk and took it to the cottage which he had rented in Daly City. Before burying the body, according to the theory, Davies was overcome by the weight of his crime and took his own life.

66th Anniversary Of Wedding Feted By Berkeley Pair

BERKELEY, Oct. 7.—Mr. and Mrs. J. K. Pickering, 2929 Grove street, are today celebrating the 66th anniversary of their marriage. Pickering, 88, and his wife, 87, are still alert and active.

The couple are celebrating their anniversary quietly at their home and tonight will be honor guests at a reception at First Methodist church in Oakland with Bishop Charles Wesley Burns presiding. The Pickerings are active members of Shattuck avenue Methodist Episcopal church, where they direct Bible study for young men and women.

Mrs. Pickering was the oldest delegate at the golden jubilee of the W. C. T. U. in Oakland recently and was one of the original founders of the union. The Pickerings have four surviving children. They are: Mrs. H. G. Ford, wife of a San Francisco physician; Major J. N. Pickering, U. S. A., retired, W. A. Pickering, Los Angeles business man, and George Walter Pickering, San Francisco engineer.

Davis Will Talk on Mokelumne Project

BERKELEY, Oct. 7. — The Mokelumne river water project will be reviewed by Arthur P. Davis, chief engineer of the Eastbay public utilities district, at a meeting of the Berkeley League of Women Voters at 2:30 o'clock tomorrow afternoon in Unity hall, Bancroft way and Dana street. Dr. Harold C. Bryant of the University of California will discuss the proposed Klamath river fish and game district.

The Berkeley league will join Oakland in holding a non-partisan luncheon October 15, when issues of the three parties having presidential candidates in the field will be discussed.

Anatole France Is Growing Weaker

TOURS, France, Oct. 7.—Anatole France, famous French novelist, ill here, passed a quiet night, but is growing constantly weaker, his physicians' bulletin at noon today said. France is taking food only with great difficulty.

AERIAL CRUISER BEGINS JOURNEY AROUND NATION

Bay Region on Route of Great Craft Bound for Northwest.

(Continued from Page 1)

ligible is just as valuable in peace time as a commercial asset as in war.

"The Shenandoah is, of course, a small type of airship," said the admiral, evidently bearing in mind the fact that Great Britain has under construction a ship of the same type, but twice the size of the Shenandoah.

"We are slightly handicapped by two things," he continued, "the ship was designed to be inflated with hydrogen, which is slightly more buoyant than helium, and she has not a full supply of helium, though the deficiency is not a great amount. Her lifting capacity, therefore, is somewhat less than maximum and her cruising range a little below her full possibility."

ZR-3 to Start for U. S. on Thursday

BY UNITED PRESS
LEASED WIRE TO TRIBUNE

AKRON, Ohio, Oct. 7.—The ZR-3, this country's new monster dirigible, built in Germany, will leave Friederichshafen Thursday night, arriving at Lakehurst, N. J., Sunday or Monday, a cablegram to the Goodyear Tire and Rubber Company from Captain E. A. Lehmann, director of the Goodyear Zeppelin Corporation, said today.

Ft. Worth Helium Plant Is Ready

FORT WORTH, Texas, Oct. 7.—Preparations were completed at the helium plant here today for the reception of the Shenandoah, which is expected Thursday. Lieutenant Wicks, in charge of the plant, has arranged for the refueling of the dirigible with helium and speedy departure on its way to the Pacific Coast. A new mooring mast was completed a month ago.

YOUTH'S FUNERAL HELD.

ALAMEDA, Oct. 7.—Funeral services were held today for Irving Bailey, son of Earl Bailey, 2515 Encinal avenue, who was killed Saturday when a pile of lumber on which the lad was playing capsized.

PIONEER WOMAN DIES IN BERKELEY

BERKELEY, Oct. 7.—The funeral of Mrs. Lydia Hudson Atterbury, who died yesterday following an illness of four years, will be private. Mrs. Atterbury was the widow of William Bond Atterbury. With her father, the late Martin Hudson, Mrs. Atterbury as a young girl crossed the plains from Virginia. Her early home was in Sonoma county. She was numbered with the pioneers of California. The family residence is at 2620 Le Conte avenue.

EX-POLICEMAN JAILED.

ALAMEDA, Oct. 7.—Edward C. Mills, formerly a police officer of the force of this city, was placed under arrest this morning on charges of contributing to the delinquency of a minor preferred against him by the district attorney's office. Mills was discharged from the service by Police Chief William Waymuth early in July because of the charge.

Coin Crumbles in Bulgar Bank Vaults

BY ASSOCIATED PRESS
LEASED WIRE TO TRIBUNE

TATAR-PAZARDJIK, Bulgaria, Oct. 7.—A commission from the ministry of finance has been sent here to investigate a peculiar phenomenon in the local branch of the Bulgarian National bank — the crumbling of metallic currency, either to a thin scum-like film or else to mere dust.

The currency was minted abroad less than a year ago. Specialists believe the aluminum coins contain too much zinc, which disintegrates.

Bank officials are alarmed at the prospect that the entire issue of 100,000,000 leva disintegrate.

Argentine Flier Is Delayed at Shanghai

By JAMES L. BUTTS
(Special Cable to The Oakland TRIBUNE and The Chicago Daily News.)

SHANGHAI, Oct. 7.—Unfavorable weather reports are holding Major Pedro Zanni, the Argentine round-the-world flier. He hopes to be able to depart for Kagoshima, Japan, tomorrow.

(Copyright 1924 The Chicago Daily News.)

SALE! SALE! SALE!
Of
Electric and Foot Power
Sewing Machines

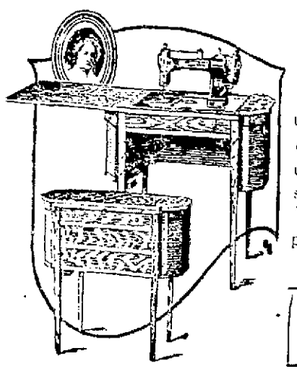

Come early and see these wonderful bargains today. Some used for demonstrating, others slightly damaged in shipping. Your old machine taken in as part payment.

Special Wednesday

Portable Electrics now..... $29.50

WHITE SEWING MACHINE CO.
588 14th St., cor. Jefferson Oak. 1122

Golden Gate
CLOAK AND SUIT HOUSE
Broadway at Sixteenth Oakland

Announcement

This Store Will Be Closed
Tomorrow, Wednesday
on account of
Jewish Holiday

Big Values Await You Thursday. See Special Window Display.

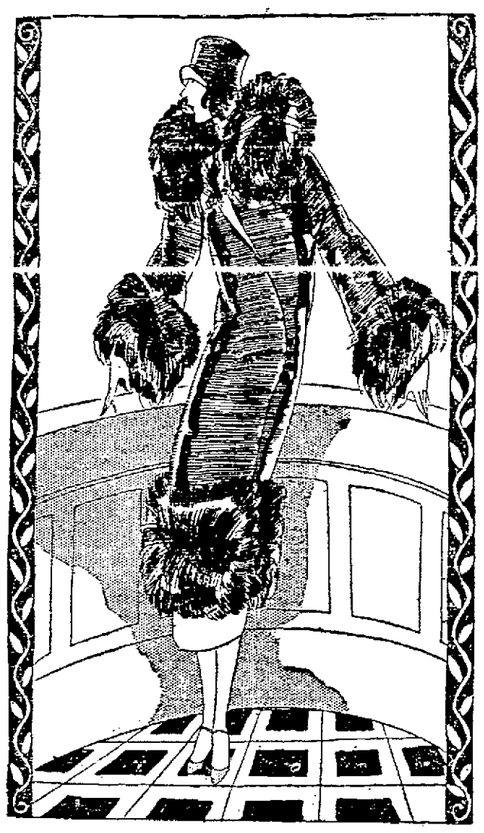

UNUSUALLY RICH FURS TRIM CLOTH COATS OF DISTINCTION

A special favorable purchase of Coats is here for your choosing Wednesday. It is almost impossible to find words to describe them. You MUST see them and try them on.

We have never carried so large and so varied a selection.

Specially featured

$39.50—$59.50—$79.50

NO payment down

FOR 30 DAYS

Simply make arrangements to pay either weekly, semi-monthly or monthly as suits you best.

CHERRY'S
SMARTEST ATTIRE FOR WOMEN AND MISSES
15th and Washington Sts.

Oakland— Breuner's —Oakland

Established 1858 — 66 Years of Home Furnishing

Sale of Congoleum

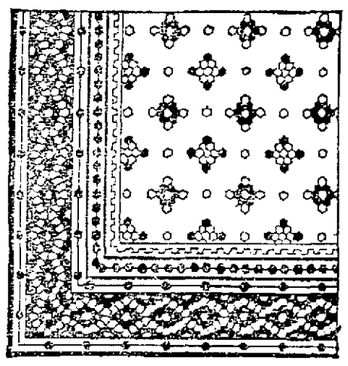

All the Gold Seal Congoleum offered in this Sale is Flawless---perfect material. There are patterns for every room. It is no trouble at all to clean Gold Seal Congoleum Rugs. Water or spilled liquids cannot injure or stain Gold Seal Congoleum. Another feature of these popular rugs is that they lie flat without any fastening.

These reduced prices are only temporary.

Gold Seal Congoleum Art Rugs

6x9 feet Gold Seal Congoleum Art Rug. Regular price $9.95. Special... $8.50

7½x9 feet Gold Seal Congoleum Art Rug. Regularly $12.40. Special $10.60

9x9 feet Gold Seal Congoleum Art Rug. Regularly $14.95. Special... $12.75

9x10½ feet Gold Seal Congoleum Art Rug. Regularly $17.50. Special $14.85

9x12 feet Gold Seal Congoleum Art Rug. Regularly $19.95. Special... $16.95

Other sizes at attractive reductions ranging down to the 18x36-inch rugs..... 49c

Gold Seal Congoleum by the Yard

2 yards wide—84c per square yard.
3 yards wide—94c per sq. yd. Regular priced $1.

Gold Seal Congoleum Rug Border

24-inch wide, 59c per running yard; 36-inch wide, 69c per running yard, not laid. Regularly priced 70c and 80c not laid.

Breuner's

OAKLAND Clay at 15th — Sacramento Stockton

Breuner's

We take great pleasure in announcing to our patrons and friends that on Friday evening this store will be open from 7:30 to 10:00 o'clock

During the evening a concert will be given in our piano Salon by a trio of artists headed by Mischa Gluschkin, celebrated Russian Violin Virtuoso. Gluschkin is an artist of international fame, his art being applauded in nearly every country of the world.

The public is cordially invited to hear this concert and to see the newest in home furnishings, draperies and fabrics which will be on display during National Home Beautiful Week: the new Piano Salon and the new enlarged Phonograph and Radio department will show the newest models of the various instruments, our Gift Shoppe will present many enticing gifts for your selection and the Household and Toy departments will prove worthy of your attention. A new shipment of Oriental rugs in most beautiful weaves and colors will prove interesting, and last, but not least, the model rooms of the Bungalow Beautiful should by all means be visited.

Breuner's

OAKLAND Clay at 15th — Stockton Sacramento

Geraldine — CRY ON HER SHOULDER — An Exclusive Tribune Feature

Oakland Tribune

Exclusive Associated Press Service — United Press — International News Service

THE TRIBUNE IS DELIVERED TO YOUR HOME EVERY DAY IN THE YEAR FOR ONLY 85¢ A MONTH — No Extra Charge for Sunday Edition

VOLUME CI — B — OAKLAND, CALIFORNIA, TUESDAY EVENING, OCTOBER 7, 1924 — NO. 98

70 THOUSAND MORE VOTES REGISTERED

An Excess of 200,000 Citizens Qualify for the Ballot This Year; Population Growth Shown in Increase

The total registration in Alameda county will reach over 200,000 and show an increase of approximately 70,000 over that of four years ago, it was estimated today by County Clerk George Gross. The registration of voters is considered a reliable barometer in gauging increase in population of the county during that period.

The August primary election showed 182,000 voters registered and since that time Jacob Dimond, chief registration clerk, and his assistants have been receiving a great many names daily. Registration for the general election on November 4 closed last Saturday.

The registration will show about two out of every five persons in the county registered, it is estimated by Gross. This is a higher percentage than in San Francisco where the registration is about one to three.

Eight years ago the registration was 143,679 and Gross points out that his registration office is handling the increased volume of voters without any increase in deputies during that time.

Twenty typists are now working at addressing envelopes for the sample ballots which must be in the mail by October 28 and mailing will begin about Friday.

Registrations have averaged about 600 a day for the past three weeks, according to Gross, and some of these are still coming in from the deputies in outlying districts. Exact figures on the registration will not be known for several days.

JUDGE GIVES O. K. TO PARDON PLEA

Hope of a pardon by Governor Richardson for John Tretta, of Hayward, who is serving a life sentence for the murder of Pete Speed near Stockton three years ago, is contained in an opinion expressed by Judge D. M. Young, the [illegible] which was received today by Attorney David J. Clark.

Clark had been advised by the governor's secretary that the question of a pardon would "materially depend" upon the present attitude of the trial judge. In the opinion received today Judge Young says he does not believe Tretta to be a dangerous type of criminal and that he is not opposed to a pardon for him. He adds:

"In my opinion Tretta was a tool in the hands of the actual perpetrators of the crime and was not directly responsible for either the initiation or the consummation of the murder."

S. F. Manufacturer Sued for Divorce

Mrs. Daisy C. Kaufman, 2704 San Jose avenue, Alameda, today filed a divorce suit charging cruelty against Herbert J. Kaufman, member of the firm of Gruman & Kaufman, garment manufacturers of San Francisco. They were married in January, 1916, and separated last week. Mrs. Kaufman asks custody of a daughter, Hollace, age 6, $200 a month alimony and a division of the community property.

Intoxicated Driver Pays Fine of $300

A fine of $300 for driving an automobile while intoxicated was paid today in Superior Judge L. S. Church's court by C. H. Hart, Alameda resident, arrested May 30. Judge Church was told that the defendant was driving slowly when arrested, no accident occurred and no damage was done. Hart was arrested May 30 at Bay station, Alameda, by Patrolman Weiser.

British Note Orders Turks Out of Mosul

LONDON, Oct. 7.—Great Britain today sent a sharp note to Turkey demanding evacuation of the Mosul frontier by the Turks. This district was the scene of a recent clash between British and Turkish troops.

DO NOT NEGLECT YOUR TEETH

BY neglecting your teeth you lay yourself open to any number of ills, and your main asset—your appearance—is spoiled by such neglect.

"Modern methods only"

All Work Painless and Guaranteed

F. S. BARBER
D. D. S.
DENTIST
1119 Broadway
Next to Broadway Theater
Phone Lakeside 383
Look for the ground floor laboratory

In Comedy

MISS HELEN HOLMES, who will take part in "Between Soup and the Savory," a one-act comedy to be given by the Boulevard Players tonight in connection with Philomels program.

PHILOMELS GIVE MUSICAL SHOW AT Y.W.C.A. TONIGHT

The Philomels will give the third entertainment of their present series at the Y. W. C. A. auditorium tonight. This organization is made up of that section of the Business and Professional Women's club which is devoting itself to the task of raising a fund to be used in the purchase of a piano for their new club quarters, now being built in Webster street.

One of the features will be a comedy in one act, "Between Soup and the Savory," by Gertrude Jennings, given by the Boulevard players under the direction of Wilbur S. Tapper. The cast will include Helen Holmes, Evelyn Reeves and Enid Renick.

Helene Strauss, mezzo soprano, opens the program with two Spanish numbers, the "Habanera" and "Linda Mia." A. W. Baker will play a group of flute solos accompanied by Miss Marguerite Blake. Mrs. Josephine Swan White will give two or more of her cantillations, "Storm Music" by Van Dyke and "Julot, the Apache" by R. W. Service. Eva Garcia, with two piano numbers, will be followed by Virginia Marvin in Carmancita, Spanish dancers.

The Peralta Quartette will render several selections; its personnel includes Leon Mills, first tenor; O. L. Padell, second tenor; Walter H. Bundy, baritone, and Norman Wilkie, bass.

HOME MISSIONARIES TO MEET.

CHICAGO, Oct. 7.—Nearly four and one-half million women will be represented at the Women's Home Missionary Society annual meeting here October 8 to 15. Mrs. Wilbur P. Thirkield, president, Chattanooga, Tenn., will preside, assisted by Mrs. George O. Robinson Pasadena, Cal., and the other vice-presidents.

RAIN MOVES TO SOUTHERN CALIFORNIA

Showers Over for 24 Hours Says Weather Forecast; Forest Fires Are Quelled; Snow Falls in Sierra

There is to be no more rain in the bay region for the next 24 hours at least, according to predictions made today by the United States Weather Bureau in San Francisco. The bureau's report showed that the downpour which visited this section of the State Sunday had moved to Southern California, where rain has been falling throughout the past 24 hours.

In spite of the heavy precipitation here Sunday, Oakland's rainfall is still .41 of an inch below normal. Sunday's rain totalled .55 of an inch, bringing the total for the season to .59. The normal to date is one inch, and the figures for last year to date was 1.13 inches.

FOREST BANS OFF.

As a result of the wetting received throughout the State within the past few days, restrictions on travel in several of the State's forest areas have been removed. All national forests north of the Tehachipi, except the southwest portion of the Plumas forest, are now open to the public, it was announced today by the government forest service.

The rain has not only protected the forests against fires for several days to come, but has extinguished several, including one which had been raging in the hills back of Calistoga.

Crops were reported as having suffered little, and in many cases having been greatly benefitted by the rain. No damage was done at Niles, according to reports from there today, as all crops were harvested. In the neighborhood of Hollister the rain has speeded up grape-picking, as the growers fear mildew in the event that another downpour occurs.

FIRST SNOW FALLS.

The rain in the hills near Jackson has already been sufficient to start green feed in that locality. During the rainstorm which swept the State, the first snow since last winter fell in the high sierras east of that city.

At Gilroy, according to grape growers there, the rain which has already fallen will not damage the grape crop greatly, and if clear weather continues for two weeks more the harvest will be completed. Prune growers in the Gilroy district have already finished picking their crop.

Reports from Pleasanton indicated that the first rain to fall in the Amador Valley this season has already amounted to .21 of an inch.

During the past 24 hours the rainfall throughout the State was as follows:

Los Angeles, .20; San Diego, .18; Pomona, .14; Sacramento .12; Riverside, .12; Fresno, .10; Redland, .10; San Bernardino, .10; San Luis Obispo, .18; Santa Barbara, .12; San Francisco, .01; Point Reyes, .01; Paso Robles, .01.

ENLARGE GROUNDS.

GRIDLEY, Oct. 7.—The Gridley grammar school district has ordered the purchase of additional lots to be used for the Gridley school's playground. The land bought will be immediately cleared and playground equipment installed.

HERO WOULD RISK LIFE IN CRIME CURE

Veteran of Spanish-American War Attributes Theft Tendency to Blow on Head; Romantic Career Reviewed

BERKELEY, Oct. 6.—A man who had the eyes of two continents focused on him during the Spanish-American war because of heroism is in the Berkeley jail awaiting trial as a felon.

Through Chief of Police August Vollmer he made a plea today that he be restored to society; that an operation be performed on his brain to convert him from a thief's place to the status of good citizen.

Claud Roberts, who for years has "earned" his way stealing boys' "wheels," will be tried on Thursday on a felony complaint following his capture by Inspector W. J. Wilson in the act of stealing a bicycle from the Y. M. C. A.

INJURED IN 1897.

Roberts was injured when attached to the Battleship Oregon in 1897, when hit in the head by a bucket of coal. For two days he was unconscious and since then he says his mind has been "clouded."

He deserted the Oregon and became attached to the Cuban cause, smuggling arms and ammunition to the islanders in their revolt against Spain. With the outbreak of the Spanish-American war he signed up for duty on the ill-fated Maine and missed being on that battleship by a scant half-hour.

He was assigned to the crew of the New York. In Santiago bay he performed the feat, which, he says, attracted the attention of the world to him through newspaper stories. As a battle raged he heard the cries of a Spanish sailor and he seized the chaplain's pulpit and hurled it overboard to be used as a life raft, for which the drowning man was calling. The sailor was saved.

BONUSES DUE HIM.

Roberts says he has several thousand dollars due him in government "bonuses" for his heroic actions during the war, but claims that because of his criminal career he cannot collect them. He has been in government hospitals, promised operations, he says, to clear his mind, but never getting them. Since 1898, he says, he has had mental lapses during which periods he has turned thief. He has never stolen anything but bicycles, according to police records. Chief Vollmer is convinced that an operation to convert the man into a law-abiding citizen, but under present laws nothing can be done to help him. He must be sent to prison as a felon, says the chief.

S. P. TREASURER NAMED.

C. M. Scott, vice-president and general manager of the Arizona Eastern Railroad company, a subsidiary of Southern Pacific company, has been appointed assistant treasurer of the Southern Pacific company with headquarters at San Francisco, succeeding to the position held by the late W. F. Ingram. This was announced today by Wm. Sproule, president of the company.

POSLAM BEGINS TO HEAL YOUR SKIN AT ONCE

You don't have to guess whether Poslam is doing you good. You KNOW it is, because the very first application stops all the itching and your tortured skin feels cool and comfortable at last. Poslam is so concentrated that a single box will often heal the stubbornest eruption. At all druggists. 50c.—Advertisement.

Thermalito To Seek Honors With Exhibit

OROVILLE, Oct. 7.—The Thermalito Farm Center, whose prize-winning exhibit captured honors last year at the Northern California Orange and Olive Exposition [illegible] to repeat its success of a year ago with a display worked out on new and original ideas. The Thermalito center announced its support of the Northern California citrus show. The Thermalito district has in the past shown almost every product of the soil, including cotton, dates, guavas and many [illegible] tropical and semi-tropical [illegible] and fruits.

Gerwin's
13th Street Between Broadway and Washington Oakland

The picture hat lives again, and its small, close-fitting sister is a fair rival in this showing of

very dashing trimmed hats

$10 $15 $18.50

Smooth, lustrous hatters' plush and soft, shining panne velvet in black and the new colors of the year develop these hats charmingly trimmed with ostrich, both plain and in fancies, ribbons, flowers, and other new modes. A hat to suit your individuality!

(Second Floor)

NYIREGYHAZI and the musical critics

Redfern Mason in The Examiner—

There is a name that music lovers will have to learn. It is that of Erwin Nyiregyhazi, a young Magyar pianist who gave a concert for an audience "meet though few" at Kohler & Chase hall.

When Nyiregyhazi played the Bach Chromatic Fantasia and Fugue, I forgot mere names in music. Here was a player with a colossal technique and a worshipful something that is more than technique. There was a rhapsodic magnificence about the performance.

Then came the Liszt Sonata, a huge work one hears about once in a decade. The reading was episodically uplifting.

The Duo d'Amour of Granados, Brahms' Intermezzo in E Flat minor and the Chopin Polonaise in A Flat constituted the second group of pieces. It was stunning playing. Here is a pianist who will command, nay, enforce, attention. Take the famous octave figure in the Polonaise. Where Paderewski starts softly, gradually working up to a stupendous fortissimo, Nyiregyhazi starts mezzo forte and winds up with the crash of Cyclopean hammers.

This young man will arrive. Technically, he has arrived. When he grows in lyric grace, he will be one of the small group of eminent pianists.

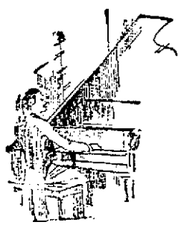

Charles Woodman in The Call—

Nyiregyhazi showed himself a temperamental artist, too, with remarkable intelligence in the reading of his scores, which he interpreted with considerable individuality.

There was, however, nothing of the rashness of the ultra-modernists in his performance, which, to my mind, was the most notable for the wonderful memory that enables him to play some of the longest and most intricate compositions in piano literature faultlessly.

His first two numbers would have been sufficient for any concert. He made Bach's Chromatic Fantasie and Fugue sound like a glorious song with thrilling cadenzas, sometimes as though another voice joined in a duet, with a background of soul-stirring harmonies.

This was followed by a thunderous performance of Liszt's Sonata in B minor, which, I fancy, the old master would have applauded.

Roy H. Danforth in Oakland Tribune—

Poet, technicist, born musician; these things Erwin Nyiregyhazi amply proved himself to be. The mark of Dohnanyi is upon him, but he may go even further than his master in the achievement of public approval.

Helen M. Bonnet in The Herald—

Being the favorite pupil of Erno Dohnanyi, celebrated Bohemian composer-pianist, it is unnecessary to state that Nyiregyhazi is a past grand master of piano technique, and in addition has the born musician's grasp of a composer's intention. He gave an impeccable reading of Bach's "Chromatic Fantasy and Fugue."

Then, doubtless because to him the orchestral possibilities of the piano are an open book, he played the lengthy B minor Liszt sonata and the same composer's brilliant ballade in D flat, with their free tonality and underlying rhythmic movement. His rendition of Chopin's A flat polonaise recalled Paderewski's playing of the same composition, but the dynamic force employed in the interpretation required a large auditorium, or at least one with tone-absorbing walls.

A poetic delivery of a Grieg nocturne and an emotional reading of a Brahms intermezzo revealed the young Hungarian artist as one skilled in bringing out the singing tone of his instrument. If he gives a public recital during his California sojourn, his program would have greater appeal to musicians were he to vary the high lights with the delicate tints of Schumann's compositions.

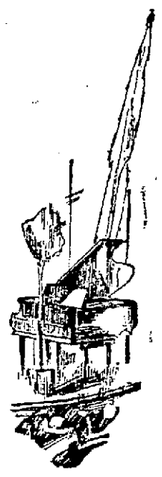

Ray C. Brown in The Chronicle—

Erwin Nyiregyhazi, the young Hungarian pianist, played for a literally critical audience last Wednesday afternoon in the Kohler & Chase recital hall. The reviewing fraternity of the press heard him in Bach's chromatic fantasia and fugue, Liszt's B minor sonata and D flat ballade, Granados' "Duo d'Amour," Brahms' E flat minor intermezzo, Chopin's A flat polonaise and Grieg's nocturne.

If I recall aright, Nyiregyhazi was 21 when he made his New York debut two years ago. A year or two would make no difference in the case of so remarkable a youth. The wonder would be the same at his prodigious technique.

Tall, slim and pale, he has something of the mystic in him, and when he takes his place at the instrument one expects from him poetic reveries and romantic improvisations. What one hears is a dynamic tornado with occasional lulls of quiet beauty. I speak, of course, of the impression I received from his heavy program. In a different selection he might disclose other qualities.

His technique is amazing in its Lisztian virtuosity. I doubt if there is a living pianist of his age comparable to him in power and swiftness of execution. One has to go to a veteran master like Rosenthal for a likeness. And he has a rushing fury of speed at times that even Rosenthal does not attain.

Hear Nyiregyhazi's exclusive recordings at our AMPICO Studios

Nyiregyhazi uses the KNABE Piano exclusively

We Are Open Every Evening Until 9 o'Clock

·KOHLER·&·CHASE·
Established 1850

OAKLAND
535 Fourteenth Street (opposite Capwell's)
SACRAMENTO...1016 "K" St. (near 11th)

The AMPICO in the Knabe

SAN FRANCISCO
26 O'Farrell Street 2466 Mission Street
SAN JOSE.....135 South First Street

(1)

(Copyright L. D. 1924)

GYPSIES GATHER TO HONOR SAINT OF ALIEN FAITH

Tribes Celebrate Feast of Virgin at Picturesque Ceremony.

DRAGALUVIS, [illegible] Oct. 7.—The old mission [illegible] village [illegible] near Sofia, was [illegible] the [illegible] of gypsies [illegible] back. [illegible] During the [illegible] twinkling [illegible] side.

From [illegible] the Sofia [illegible] celebrate the [illegible] Mary the Virgin [illegible] serve [illegible] tians, despite [illegible] marks an event [illegible] do not profess.

By [illegible] of the old monastery [illegible] men and women [illegible] Park Avenue. The plex on [illegible] women [illegible] they have con- baggy [illegible] calico. Having cooked their stews, they seated themselves around the steaming pots, each person dipping up the food with a wooden spoon.

Many a horse deal, it is suspected, was closed while traders broke the black loaves of bread together. The feasting and talking went on all night till the fires began to be blotted out and the dawn appeared over the [illegible] plain.

It was then that the main event of the gathering took place. The gypsies stepped the dance as the sun was peeping over the distant mountains, men and women holding hands and dancing in long lines while the [illegible] worked industriously in their [illegible].

The [illegible] ceremony had to do with [illegible]. The patriarch of the tribe [illegible] a black coat before him and [illegible] the [illegible]. "Can you see [illegible]?"

"The loaf is so large we can [illegible]," was the reply in [illegible] and women.

[illegible] hoping that next year [illegible] be so large that you [illegible] be able to see me at all," was the [illegible] ceremonies be [illegible].

Abatement of Five Resorts Is Sought

[illegible], Oct. 7.—Following on [illegible] of 27 arrests on liquor [illegible] in different parts of the [illegible] District Attorney William [illegible] has commenced abatement proceedings against Peter [illegible] Sacchetti, Angelo [illegible], John Hill et al, Pa's [illegible] Park Avenue. The [illegible] he seeks to close the [illegible] they have con- [illegible] dance.

Constipation is the arch-enemy of Health

BEECHAM'S PILLS

Conquer the enemy of constipation and you rout a whole army of physical foes, including indigestion, biliousness, sick headache, sleeplessness and nervous dyspepsia. Beecham's Pills have been a world-wide favorite laxative for over 80 years. They go straight to the *cause* of many ills and remove it. They act promptly, pleasantly and surely. Purely vegetable, harmless, non-habit-forming. These time-tested pills strengthen the stomach, stimulate the liver and RELIEVE

Constipation!

At All Druggists—40 Pills—25c 90 Pills—50c

When a Meal "Disagrees"

Just take Pape's Diapepsin

A few Tablets instantly Relieve a Distressed Stomach and Correct the Digestion—Anytime!

Whenever food or drink upsets the stomach or causes Indigestion or Gases, Flatulence, Bloating, Sour Risings, Heartburn or Acidity, remember you get relief as soon as "Pape's Diapepsin" reaches the stomach. No waiting!

Just chew a few of these pleasant, harmless tablets and the distress is gone!

A 60-cent package will keep the entire family free from digestive disorders for months. Druggists sell millions and guarantee each package.—Advertisement.

DRUGS

OSGOODS'

TWO DEPARTMENT DRUG STORES

UP-TO-DATE EXPERT RUPTURE TRUSS FITTING

Special Announcement

We beg to advise the residents of Oakland and all surrounding [illegible] are towns that we have been successful [illegible] the services of America's Leading [illegible].

The services of our Rupture Truss Specialist extends over the whole continent and is backed up by 32 years of practical experience. He comes to us carrying with him the highest possible testimonials from the leading people of the land. If you or your [illegible] before or after operation cases, you will do well to call in person for consultation and examination and you will be assured of the best and latest mechanical supports. If [illegible] before discouraged and disappointed [illegible] matter to with our specialist, he makes a specialty of making up a suitable appliance for each and every individual case. Special attention is given to such appliances not only for complete success in healing but for every comfort, no matter what your line of occupation may be.

His appliances are adapted to take care of all classes from infants to the aged.

We do not advertise names and addresses of our patients, neither do we publish [illegible] of phoney names, but we do hold for your inspection private personal letter reference books, so that if you are interested you may readily learn the reputation, the treatment and services that will be afforded you.

We carry in stock the following abdominal supports: Maternity and mothers supports, the well-known Johnston appendicitis support, elastic rupture appliances, kidney supports, after-operation supports, elastic hosiery, jock straps, shoulder braces, athletic belts, suspensories, wristlets, invalid canes and crutches. We give special attention to all foot troubles and the proper fitting of the proper foot arches for your relief. Each and every one of our expert's patients is a friend and a booster.

His motto is, "A PERFECTLY SATISFIED CUSTOMER" and we will pay you the best services [illegible]

"S & H." Green Trading Stamps given free with all purchases, double stamps on Wednesdays & Fridays

Two Stores: 7th and Broadway Washington at 12th

MAE MURRAY HAS NEW AND DAZZLING ROLE

Popular Screen Star to Be Seen in "Mademoiselle Midnight" at State.

Mae Murray is determined to give something entirely different and unexpected in every picture she makes. Her newest photoplay production, "Mademoiselle Midnight" which comes to the State Theater tomorrow for a four-day engagement, is just as different from "Fashion Row" as the latter is from her previous pictures.

In "Mademoiselle Midnight," Miss Murray will be seen as the fiery daughter of old Mexico which affords her opportunity for one of the most girlful characterizations she has ever presented. In "Mademoiselle Midnight" she displays the most daring and dazzling wardrobe. Miss Murray, in the role of Renee is afflicted with a curious malady inherited from her grandmother. At midnight she is subjected to a madness which makes her incapable of knowing what she does. With this premise the story develops thrilling incidents which keep the audience constantly on edge.

Monte Blue in the part of Brent, an American in love with Renee, Robert McKim, as Manuel, an outlaw and Robert Edeson as Renee's uncle head the splendid supporting cast which also includes John Sampson, Otis Harlan, Nigel de Brulier and Nick De Ruiz.

A special vaudeville program has been selected to accompany "Mademoiselle Midnight," and it will be headed by Jean Evol and "The All Girl Revue," and Miller and Trainor, "Two Black Aces."

Today brings to a close the triple program of which the screen features are "Floodgates" and Jack Dempsey in "So This is Paris."

"Mademoiselle Midnight"

MAE MURRAY, whose newest photoplay production opens at the State theater tomorrow. She appears in this new film feature as a fiery daughter of old Mexico.

TODAY'S column, or part of it, is hereby turned over to the "contribs."

The first speaker is Miss Alice Monsler, who will tell about the Fremont high school, the second an anonymous orator from the University of California.

Miss Monsler: The dramatic workshop of Fremont high school will make its first appearance of the term next Friday afternoon at three o'clock with the presentation of two one-act plays.

The first play has been announced as "The Birthday of the Infanta," one of Oscar Wilde's most charming stories. It is a pathetic tale of a little cripple who has never seen a reflection of himself and thinks that people laugh when they see him because he is *always so happy*.

The costumes and settings are Spanish and therefore, especially beautiful. The try-outs for this play resulted in the following cast: Infanta of Spain, Elva Vassallo; Duchess of Alouquerque, Lydia McDermed, Count of Tierra-Nueva, Dwight Tardy; Chamberlain, Stanley Munson; Fantastic, Lauriston Tardy. The costumes are being specially designed by Kermit Willard and executed by Grace Bassett and Dorothy McNoughton. Charles Taylor and Ogden Driggs are responsible for the stage construction and Josephine Cullen for properties.

"Bank Robberies," the second play is a presentation which will appeal to the adventurous. It includes conspiracies, shooting of guns, and blowing up of safes, rapidly reaching an evident climax when the last line suddenly changes the whole situation. The cast: Chief Robber Gordon Dahigren; First Robber, Dudley Gibbs; Second Robber, Jimmy White; Night Watchman, Roy Riegels; Policemen, Milton Day and Harry Swick. Roy Riegels is planning the stage settings and Harry Swick the costumes. Milton Day has charge of the properties. Tickets are in charge of Ellen Isakson.

• • •

The second orator: "Amateur" performances by outside organizations will not be encouraged on the University of California campus by the newly appointed committee placed in charge of the Greek Theater. In contrast to the activities of Professor Samuel J. Hume who encouraged the creation of new plays the committee as headed by Professor W. Popper issued the following statement concerning plans for the coming year.

"There will be given in Harmon Gymnasium on an average of two musical events per month between October and April. These will include the following concerts: four by the San Francisco Symphony Orchestra, Alfred Hertz conductor, on the evenings of November 20, December 18, January 29 and March 5, by the Berkeley Musical Association beginning tonight and four by the California Music League orchestra on October 21, December 2, February 17 and March 31.

FORTY SEASONS AGO TODAY

Charlotte Thompson is at the Bush street in "Jane Eyre."

"In view of the fact that student dramatic organizations produce a number of plays each season the committee does not encourage on the campus amateur performances by outside organizations. It hopes, however, to bring to the University professional artists of the highest rank and achievement."

TWENTY SEASONS AGO TODAY

Jane Corcoran is starting on tour with "Pretty Peggy."

Dramatic Season at U. C. Looks Quite Musical

EXITS AND ENTRANCES

Knute Erickson, famous as "Yon Yonson" on the stage, will be in the picture version of Crane Wilbur's "The Morster." Incidentally Walter James has been engaged to play the role of "Caliban," which he created in the original. Lon Cheney will be "The Morster."

• • •

Dorothy Dalton will make her first appearance in musical comedy about Thanksgiving. Her vehicle will be an Ernst Vajda comedy adapted by William Cary Duncan. Miss Dalton made her name in pictures but got her experience on the stage. In fact her first husband was an actor well known here.

• • •

Florence Reed is to be starred in "Ashes."

• • •

Karyl Norman, the Creole Fashion Plate, is to be presented in a musical show by Joseph Gaites.

• • •

Jimmy Liddy is rehearsing "In Old Heidelberg." It is to be presented in musical form and it is a safe bet that Jimmy will not play the title role as Richard Mansfield did. He had a small part in the play when it was presented here years ago at Ye Liberty, with Franklyn Underwood starred.

• • •

Gallagher and Shean are going to tour a while in "In Dutch" before trying New York.

• • •

Arnold Daly is to be presented in a new play by William Harris Jr. Daly is the favorite actor of George Jean Nathan who likes not more than five American players.

• • •

Nathan wrote an essay on "The Popular Theater—his Actors" once in which he said: "Daly, I thoroughly believe is the best actor amongst us. . . . When Daly walks upon the stage an audience may rest secure in the knowledge that what it is about to visualize is not an actor's idea of an author's play, but an author's idea of an author's play."

• • •

Mme. Simone the French star is coming to America for a season starting October 20 at the Henry Miller theater in "L'Aiglon," the Sarah Bernhardt play. She will also play Pirandello's "Naked." Insomuch as Mme Simone will use her native tongue she will be supported by a company of French players.

A CHALLENGE

RADIO---RADIO---RADIO

Closing Out

We are moving to a new location and moving costs dough!

SACRIFICE---SACRIFICE---SACRIFICE

They say we are crazy, but CASH COUNTS

--LOOK!--

Lemco Crystal Sets $4.59
Davis Phones (regular $4.50) $2.50
TUBES—Radiotron $2.85
Million Point Crystal Sets $1.90
T. N. T. Crystals 39c
Radiola IV's (regular $275) $95.00
Fada, five tubes $60.00

$5000.00 stock to choose from. Any other RADIO part or set at relative prices. Our doors close at the old location on Saturday, October 11th.

WE HEADED OUR AD WITH THE WORD *CHALLENGE*. We mean it, as we know of no one that can meet these prices.

East Oakland Radio Shop

4112 East 14th Street

Fruitvale 6060. OPEN EVENINGS

Why is more CHAMBERLAIN'S COUGH REMEDY used each year than any other?

Because you can rely on it to stop the cough and check the cold

NO NARCOTICS

Sold Everywhere

Used and recommended since 1872

FOR SALE BY OSGOOD BROS.

CHANGE IN SHIP RADIO SENDING TO EXPAND UTILITY

Secretary Hoover Names Seven Committees to Take Up Wireless Problems.

WASHINGTON, Oct. 7.—The third national radio conference got down to work today on the solution of a myriad of problems that have grown up with the almost overnight development of popular radio.

Announcement by Secretary Hoover of the personnel of seven sub-committees charged with a detailed study of the problems of the conference, was followed by the reading of a technical paper by George K. Burgess, director of the bureau of standards of the commerce department, in which he described results of the bureau's latest researches in radio.

His paper analyzed the possibilities of using ultra-high power broadcasting stations, expressing the belief that if the super-stations were geographically isolated from the smaller ones—for instance, 80 miles away from the larger cities—both classes of stations could operate at once with no more interference with each other than is experienced between ordinary stations operating within the same city today.

RADIO INTERFERENCE.

Discussing problems of radio interference, Burgess said that when ships discontinue present sending apparatus and adopt the continuous wave system, radio will enter a new stage of perfection.

The conference committees went into session immediately after presentation of the paper, first to elect a central committee to co-ordinate their work and later to begin a practical study of the problems assigned to each.

Recommendations, embodying the views of newspaper publisher-radio broadcasters, were submitted to the national conference.

Its resolutions committee opposed removing present restrictions on the power of stations; pledged co-operation in the broadcasting of events of national importance, as suggested by Secretary Hoover; expressed its belief that listeners are "opposed to any form of direct advertising by radio," and agreed that the department of commerce be vested with authority to compel stations to eliminate "all harmonic transmissions and to maintain in constant use a frequency indicator approved by the bureau of standards."

ORGANIZATION URGED.

Organization of a national system of radio programs through a broadcasters' association to give service such as press associations do for newspapers was suggested by Secretary Hoover last night in an address opening the conference.

The addresses last night were broadcast through a system of 16 radio stations, others in addition to the secretary scheduled to speak being C. P. Edwards of the Canadian department of marine and fisheries and Pedro P. Torres of the Cuban radio service.

"It would be unfortunate, indeed", Hoover said, "if such an important function as the distribution of information by radio should ever fall into the hands of the government.

"It would be still more unfortunate if its control should come under the arbitrary power of any person or group of persons."

The United States government has already launched an investigation in the manufacture of radio equipment, the federal trade commission having submitted a report to Attorney-General Stone. The department of justice, it was learned is making a probe of the situation. No immediate action is anticipated.

T. & D. OAKLAND

"TARNISH"

A human drama of New York's thousand sensations

"Tarnish" is to pictures what O. Henry was to literature.

Fanchon & Marco offer

Laurel Nemeth
The original "Mitze" from "Blossom Time"

Balalaika Orchestra of 20 Players
Direct from the Orient

WALT ROESNER'S Super-Soloists

World's Series Returns by Direct Wire
Again the T & D is First with the Latest.

Fulton

(The Leading Theatre)

Mary Ryan's Famous Success

"ONLY 38"

with Ruth Romick, Norman Field and the Fulton Players

Phone Lakeside 73

Next Sun., "So This Is London"

RADIO KLX

509 METERS

The Oakland Tribune

Phone - - Lakeside 6000

After 9 p. m., Lakeside 6015

Official broadcasting station for the city of Oakland and the United States Department of Agriculture.

Owned and operated by The OAKLAND TRIBUNE.

DAILY

3 to 5 p. m.—Baseball scores, all leagues (except Sunday and Monday.)

7 to 7:30 p. m.—News items, U. S. Weather Bureau report, market and financial news (except Sunday).

MONDAY

8 to 10 p. m.—University of California campus program.

TUESDAY

6 to 7 p. m.—Sunsent Matinee, under direction of Aunt Elsie.

WEDNESDAY

8 to 10:20 p. m.—Studio program.

FRIDAY

8 to 10:20—Studio program.

On the AIR

TUESDAY.

11:30 to 1 p. m.—KLS.
12:30 to 1 p. m. — KHJ, KDZE, KGW.
1 to 1 p. m.—KPO.
1:30 to 2 p. m.—KGO, KDPT.
2:30 to 3 p. m.—KPO, KHJ.
3 to 3:30 p. m.—KLX, KPO, KHJ, KNX, CFAC.
3:30 to 4 p. m.—KLX, KFSG, KFJC, KNX, KGW.
4 to 4:30 p. m.—KLX, KGW, KGO, KFSG, KFJC, KFEC.
4:30 to 5 p. m.—KLX, KGW, KGO, KPO, KFSG, KFAW, KFBC, KFHR.
5 to 5:30 p. m.—KGO, KPO, KFSG, KFAW, KFI.
5:30 to 6 p. m.—KPO, KFI, KFON, KMO.
6 to 6:30 p. m.—KLX, KPO, KUO KDPT, KFON, KHJ, KMO.
6:30 to 7 p. m. — KLX, KFON, KFSG, KHJ, CJCA, CKCK, KFHR KMO.
6:15 to 7 p. m.—KGO, KZM, KFI, CFAC.
7 to 7:30 p. m.—KLX, KGO, KPO, KFI, KFSG, KHJ, KFHR
7 to 8 p. m.—CFAC, CKCK.
7:30 to 8 p. m.—KFI, KGG, KHQ, KGW, CHBC, KFHR.
8 to 8:30 p. m. — KFON, KHQ, KFHR.
8 to 9 p. m.—KGO, KPO, KFI, KHJ, KJS, KFSG CHBC, KGW, KFBE, KDZB, KWG.
8:30 to 9:30 p. m.—KFON, KFJC, KGV, CKCD.
9 to 10 p. m.—KGO, KPO, KFI, KHJ, KFSG, KGW.
9:30 to 10 p. m. — CFCN, KMO KFJC.
10 to 11 p. m.—KPO, KGO, KFI, KHJ, CFCN.
11 to 1 a. m.—KGO.

BROADWAY STATE AT 14TH

Everybody's Theater

NOW SHOWING

A BIG TRIPLE PROGRAM

THRILLING—SENSATIONAL—

"Floodgates"

JACK DEMPSEY in "So This Is Paris"

5 BIG ACTS VAUDEVILLE

Coming Tomorrow

Daring—Startling

MAE MURRAY

In Her Great Picture

"Mademoiselle Midnight"

with Monte Blue—Robt. McKim

FOX-OAKLAND

Today and Tomorrow

"The Cyclone Rider"

A FASCINATING EXAMPLE OF ROMANCE AND STARTLING ADVENTURE

Alma Bennett—Reed Howes—William Bailey—Margaret McQuade

"THE PRIDE OF OAKLAND"

RUDOLPH AND HIS 15-MELODY MASTERS-15

Offering a Novelty Program of Talking Selections

"For The Love of Mike"

Fox-Oakland Magazine

Matinees Entire Orchestra 50c

Evenings and Sundays Balcony 35c Orchestra 45c

Smoking Permitted in Balcony After 9 P.M.

DIRECT WIRE WORLD SERIES RETURNS

COMING THURSDAY—THREE DAYS ONLY

Splendid Double Feature Program

Conductor 1492

Shirley Mason

THAT FRENCH LADY

CHIMES THEATER

College, Near Shafter Phone Piedmont 970

THREE DAYS, STARTING TODAY

Adolph Zukor and Jesse L. Lasky present

RUDOLPH VALENTINO

with BEBE DANIELS, Lois Wilson, Doris Kenyon, Lowell Sherman

"Monsieur Beaucaire"

A SIDNEY OLCOTT PRODUCTION *A Paramount Picture*

POISON SET FOR SQUIRREL PESTS ON 4000 ACRES

Concord Capitalist Defrays Cost of Rodent War on Mt. Diablo.

CONCORD, Oct. 7.—Cooperating with the Contra Costa county horticultural department in the squirrel extermination campaign being conducted by Verne G. Stevens, horticultural commissioner, W. P. Frick, wealthy cattleman of this district has covered four thousand acres of range land at the base of Mt. Diablo, with poisoned barley at a personal cost of $2000.

The land, which is in the Marsh Creek district bordering Mt. Diablo, is used as grazing land.

LAND DIVISION

SALINAS, Oct. 7.—Suit for the partition of 621 acres in the Pleyto section has been commenced here by Mrs. Mary Murphy. Defendants named in the complaint are John Murphy, William Murphy and Mrs. Elizabeth Cummings.

American

HOME OF PARAMOUNT PICTURES

NOTE—When two hearts beat together the whole world can not keep them apart. See *Bebe Daniels* and *Richard Dix* in "*Sinners in Heaven*," — the strange fate of a beautiful girl and her lover. You will thrill to the romance of it.

NOW PLAYING

Today to Friday

Alan Crosland's Production

"SINNERS IN HEAVEN"

with

Bebe Daniels

and

Richard Dix

also

Harry Langdon

in

"Flickering Youth"

—o—

Owen Sweeten and his Orchestra

Bebe Daniels

COMING SATURDAY

William DeMille's

"THE FAST SET"

also

Engagement Extraordinary

The Musical Sensation of the World.

First Time in Oakland or San Francisco

Orpheum OAKLAND

CONTINUOUS VAUDEVILLE CIRCUIT

12th and Clay Streets Phone Oak. 711

Geo — Ottie McKAY & ARDINE In "The Night Watchman"

TABLEAUX PETITE

WILL FOX & Company

Don Alfonso ZELAYA

JULIUS FURST

The King of Hokum FRED ARDATH In "Members of the Same Club"

Topics—Fables—Pathe News

Exclusive First Run Photoplay "A SELF-MADE FAILURE" A First National Production with Ben Alexander Lloyd Hamilton

The New BROADWAY

NOW PLAYING

JACKIE COOGAN

IN

"A Boy of Flanders"

AND

Viola Dana in "Don't Doubt Your Husband"

Double Bill

Admission Mat. and Eve., 18c

NOW to Oct 11th

Pacific Coast Fall Showing

AUTO SHOW

Oakland Auditorium

STRAND 3rd AND TELEGRAPH

Take No. 4 or No. 5 Cars Direct

TODAY—LAST TIMES

"SCARAMOUCHE"

RAMON NOVARRO—ALICE TERRY

Adults 30c, Children 10c

CENTURY

BROADWAY at 14th

Today and Tomorrow

Enid Bennett and Matt Moore in "STRANGERS OF THE NIGHT"

and Madge Bellamy in "HIS FORGOTTEN WIFE"

Wireless Courses

Private Classes

Western Radio Institute

Hotel Oakland

GIRL'S PITCHFORK WINS

PORT JERVIS, N. Y.—Clara Ingram, aged 16, routed with a pitchfork an armed tramp who tried to enter her home while her parents were away.

MOTHER!

"California Fig Syrup"

Dependable Laxative for Sick Baby or Child

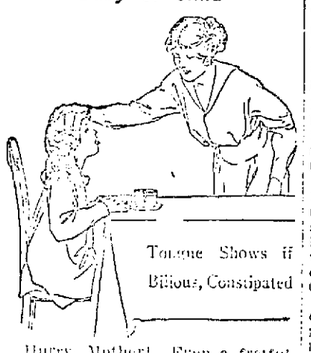

Tongue Shows if Bilious, Constipated

Hurry, Mother! Even a fretful, feverish, bilious or constipated child loves the pleasant taste of "California" Syrup of Figs and Elixir of Senna and it never fails to cleanse the bowels. A few spoonfuls today may prevent a sick child tomorrow.

Ask your druggists for genuine "California" Syrup of Figs and Elixir of Senna which has directions for babies and children of all ages printed on bottle. Mother! You must say "California" or you may get an imitation fig syrup.—Advertisement.

FOUR PERSONS ARE INJURED IN AUTO ACCIDENTS

Hydrant Is Wrecked When Struck by Skidding Machine.

Emery J. Wooley, 933 Forty-second street, received a cut on the left hand, and three other occupants of his automobile received injury, when the car overturned in a collision at Forty-fourth and Market streets. Wooley's car collided with one driven by John Lewis, who said he did not see the approaching automobile in time to avoid the accident.

Mrs. Florence Johnson, 31, of 1121 Brush street, received a fracture of the knee when she was struck by an automobile which leaped the curb onto the sidewalk where she was walking. The accident occurred at Eleventh and Castro streets.

Mrs. Katherine Rodriguez, 2195 Octavia street, San Francisco, was bruised and cut when an automobile in which she was riding with her husband, John Rodriguez collided with a street car at Eighth and Market streets.

Mrs. Lydia Wood, 122 Second avenue, San Francisco, was cut and bruised when an automobile in which she was riding with Matt Hawthorn, 5600 Geary street, was struck by a street car at Second avenue and Lake street, San Francisco.

A hydrant was wrecked when an automobile driven by Jack Dorsey, 528 East Eleventh street, skidded into it at Fourty-eighth street and Telegraph avenue.

Things they Ask the Tribune

BUREAU OF INFORMATION

"Please tell me in The TRIBUNE Information Bureau Column what is meant by 'Excess Profits Tax'?"

The Excess Profits Tax was an additional tax levied under the United States Revenue Act of 1921 upon corporations, and did not apply to individuals or partnerships. It was laid on the theory that invested capital is entitled to the reasonable return of eight per cent, and that anything in excess of eight per cent is excess profit.

"To settle an argument please tell me if it is proper for a man to walk between two ladies on the street, or whether he should take the outside?"

A gentleman when walking with two ladies should always take the outside, or curb side of the pavement.

"Please tell me if the Sather Tower on the University Campus is open to visitors?"

Sather Tower is open to visitors daily including Sundays, from 9 a. m. to 5 p. m. Admission is free to faculty and students; for others, a fee of 10 cents is charged.

"Would you please print a list of boys' books that would be good reading for a boy scout?"

The following list of boys' books was selected from a list made up by Franklin K. Mathiews, Chief Scout Librarian, Boy Scouts of America: "Americanization of Edward Bok"; "Working Through At Lincoln High," by Joseph Gallcourt; "A Lad of Kent," by Herbert Hayden; "The Workshop of the Mind," by Hallam Hawksworth; "Land and Sea Tales for Boys and Girls," by Rudyard Kipling; "This Earth of Ours," by Jean Henri Fabre; "The King's Powder," by A. T. Dudley.

Lack of space will not permit of publishing a longer list. The Public Library will gladly furnish boys and girls with lists of good books.

The TRIBUNE Information Bureau will answer all questions of a general nature except school or legal problems, debates, trade and time of day.

If answers are desired by mail stamps must be enclosed. Quick results can be obtained by telephoning to the bureau. If you have any problems of a general nature to solve, ask The TRIBUNE Information Bureau, Lakeside 6000.

Fellow Band Votes to Patronize Air Mail

A campaign to encourage the use o fthe air mail was launched yesterday by the board of directors of The Fellow Band, an organization of former Rotarians, following an address on the air mail by G. H. Werley, secretary to Luther K. Bell, traffic manager of the United States air mail service.

Werley stated that the time between New York and San Francisco has been cut from 92 hours by rail to 30 hours by air mail. Night flying along the route is being successfully accomplished, according to Werley who further stated that the continuance of the air mail service to the Pacific Coast is dependent upon the business men of the bay region.

Former Postmaster Joseph J. Roseborough and A. S. Lavenson, Oakland merchant, also addressed the Fellow Band, urging support of the air mail.

MUNICIPAL GAS TAXATION URGED AT CITY'S MEET

League of Municipalities Is Told of Desires by Delegates.

ASILOMAR, Oct. 7.—City participation in gas taxation and broadening of the zoning rights of municipalities were advocated before the California League of Municipalities, which ends its session here tomorrow.

Three hundred delegates from all parts of the state were present at the opening sessions yesterday, when city officials from San Francisco bay communities submitted reports following an address of welcome by Mayor Benjamin F. Wrizie of Monterey, and a response from Beverly Hodghead, Berkeley, former president of the body.

Archer Bowden, San Jose attorney, advocated municipal levies of gas taxes while Mayor Frank Stringham of Berkeley advocated state legislation giving municipalities more liberal power in control of zoning.

Assistance of the University of California in civic administration was lauded by John N. Edy, Berkeley city manager, who told of the aid provided the college city by the university's reference library. Robert Shinn, Sacramento, commented on pending legislation and William J. Locke, Alameda, and H. A. Mason, executive secretary and treasurer, respectively, made their annual reports.

YOUTHS CAUGHT IN SANTA CLARA HOME ARE HELD

Burglary Charged by Town Trustee: Examination Set for Oct. 9.

SANTA CLARA, Oct. 7.—Caught while going through the residence of Patrick Concannon, local town trustee, Lawrence Freitas and Joseph Correia, 19-year-old youths, are awaiting trial today for burglary.

The two youths were arrested in the Concannon house by Constable Thomas Maloney after neighbors noticed the youths entering the house by a side window, and notified Maloney.

The residence has been little used for some time and was used principally as a place of storage for furniture owned by Concannon. The youths were caught before they had taken anything of value, although several articles of finery were found upon their persons, according to Constable Maloney.

A warrant was issued yesterday by Justice of the Peace Charles A. Thompson and the pair were committed to the county jail pending a preliminary examination which has been set for October 9.

Wife Escapes, Man Is Killed by Bull

SANTA ROSA, Oct. 7.—Augustus Pedrotti, a rancher living three miles from here, was gored to death by a bull on his ranch yesterday. Pedrotti and his wife had gone into the field to lengthen the bull's rope. The bull broke away and charged them. Mrs. Pedrotti escaped to a nearby fence, but the bull caught and gored Pedrotti before he could reach safety.

Wet Weather Is Here

Protect Your Feet and Save Doctors' Bills

Lowest Prices—Best Work and Materials

LET GRAY DO THEM

Ladies' Shoes, half soled, sewed.....85c
Men's Shoes, half soled, sewed.....$1.00

Ladies' and Men's Rubber Heels..... 35c

Wednesday, Thursday, Friday—each week

We Do Ladies' Cleaning

All work first class

Look for the big Gold Shoe

Gray's Shoe Factory

1604 San Pablo Ave.

Next to Corner of 16th St. Established 19 Years

A New and Convincing Demonstration of Willard's Value Giving

Willard's
1011 BROADWAY
SAN FRANCISCO

At Willard's—Tomorrow—Wednesday
A Specially Planned Event—Offering

Remarkable Values in Fall Dresses

Priced Much Below Regular Seasonal Worth at

Street and Afternoon Dresses **$35** *Tailored Frocks* *Dinner Dresses*

'T IS A LUXURY to wear, an economy to buy dresses of such splendid quality and style at so remarkably low a price. More than 250 of these lovely garments, embracing every style that is new and becoming, are here grouped to choose from at a single price.

The Tunic—the new Straightline silhouette—the ensemble-front—dresses with distinctive touches of the Directoire—they are all here in the choicest of fine silken fabrics and autumn colors.

All Sizes for Miss and Matron 14 to 46 and Over

The styles illustrated here were sketched by Willard's artists from dresses included in this event. Note the delightful use of embroideries and other touches that emphasize the beauty of these splendid dresses.

An Exceptional Offering of

Tunic Blouses

Featured tomorrow in two outstanding groups at

$9.75

$14.75

Paris favors just such smart tunics as these. Wonderful selection is presented in popular fabrics—crepe de Chine, Faille crepe, novelty prints and Satins. They're richly beaded and embroidered in exquisite motifs and make tremendously attractive afternoon costumes when worn with just an inexpensive satin slip. All newest colors to choose from.

Willard's—Main Floor

Smart Ready-to-Wear

A Signal Opportunity in Which

COATS

OF SPLENDID CHARACTER

are presented at a price that can scarcely be thought possible, considering the current charge for Coats near their equal in style and quality, at

$21

WITH AND WITHOUT FUR COLLARS AND CUFFS

THESE COATS

Models as conceived in Paris and improved by Americanization are such as they might tell you where you can "charge it" that it is only..... **$50**

Under our cash pricing system we would say they would be fairly priced here at from **$30** TO **$35**

Our powerful buying facilities make them remarkable values. The coatings, the linings, the furs, the tailoring are all you could wish for if you paid around $75.

More New Fall

Trimmed Hats

New York's Very Latest Creations.

$5

Smart in shapes. Clever in Trims!

You won't find their equal even for more money.

NEW DRESSES

Of all the lovely frocks we have seen this season, the 100 in this lot are the most beautiful.

Nothing in the $50 class equals them.

$31

The Special Price, Though Worth $50

Silks and Wools, for afternoon, evening, street and other wear.

Dorothy's INC.

1440 San Pablo Av., opp. City Hall Park, Oakland

Also at Dorothy's, 882 Market Street, San Francisco

SWEDISH LINERS INCREASE SERVICE ACROSS ATLANTIC

$66,000,000 Income Reported For Merchant Marine in Past Year.

STOCKHOLM, Oct. 7.—Encouraged by the fact that the total gross income of the Swedish merchant marine last year rose to $66,000,000, as against $50,500,000 during the previous year, and that the total foreign trade of Sweden rose to a value of $661,700,000, an increase of more than 9 per cent, a number of Swedish shipping companies have taken definite steps to start new passenger and freight services on overseas routes, especially between Sweden and ports in North and South America.

The Svea Line, which has hitherto plied its trade chiefly between Sweden and England, will start a new regular freight service to North America, and has just purchased two steam vessels in England and a 7200-ton sea-going motorship in Sweden for the service. The Swedish North Star Line, usually known as the Johnson Line, is increasing its fleet in transoceanic service, and has just ordered from the Gotaverken shipyards in Gothenburg two motorships of 7100 tons each, equipped for combined passenger and freight service to South America. This company already has 11 Diesel motorships in service. The Swedish-American Line, which will soon place a fourth passenger liner on the Gothenburg-Halifax-New York route, has announced that in cooperation with the Swedish-America-Mexico Line and the Swedish Trans-Atlantic Steamship Company it will hereafter operate a fleet of six fast freight ships direct between New York and Helsingfors, Finland. This company has also purchased a steamer which will run between Stockholm and Finnish ports carrying passengers bound for, or coming from, the Gothenburg terminus of the overseas route.

The Swedish merchant fleet added 8 per cent to its tonnage last year and has since been increasing through purchases and new construction, so that at the beginning of August this year it aggregated a gross tonnage of 1,260,500. The fleet now consists of 1314 steamships, totaling 1,017,560 tons, 989 motor vessels totaling 256,494 tons and 702 sailing vessels totaling 86,877 tons. The gross income of this fleet last year increased 10 per cent over the previous year in spite of the fact that the average freight rates were 10 per cent lower.

FILIPINOS GIVEN HISTORIC WOOD

MANILA, Oct. 7.—A section of the old elm tree in Cambridge, Mass., under which General George Washington took command of the American army on July 3, 1775, has been donated to the Filipino people by the board of park commissioners of that city, and will be placed in the Philippine library and museum.

A letter from the governor general's office transmitting the gift to the library says:

"Attached hereto is a piece of wood donated to the people of the Philippine Islands by the board of park commissioners of Cambridge, Mass., which is a part of the tree under which General Washington first took command of the American army July 3, 1775. The governor general directs that this piece of wood be enclosed in a glass case and given the position of prominence to which it is entitled by reason of its historic association."

School Registration Begun in Oakland

The regular registration of minors, in accordance with the state law, is now in progress in the Oakland school department.

J. Fred Anderson, attendance officer of the school department, has asked that all parents register their children early at the local schoolhouses. Every child between 3 and 16 years of age must be registered, and the law requires that the child be accompanied by "parent or guardian" during the registration. Anderson asserts that in the poorer and more illiterate districts teachers have been forced to go into the homes to seek registration, though the law plainly compels the parents or guardians to appear in the schoolhouses.

The registration of all children—whether in school or not—was decided by the state legislature as a means to prevent child labor, check up birth statistics and compile population records.

U. S. Law Student Roll Shows Decline

BERKELEY, Oct. 7.—The number of students enrolled in the law school of the University of California shows a decrease of 36 as compared to the number registered at the same time last year. In August, 1923, a total of 320 students were registered as compared to 284, the total registration thus far this year. Of this latter number 21 are women.

These totals are exclusive in each instance of the enrollment at the Hastings Law School in San Francisco. Abolition of the four-year law course is advanced as having bearing on the slight decrease.

14 Made Members of U.C. Honor Society

BERKELEY, Oct. 7.—California Chapter of the Alpha Zeta, agricultural honor society at the University of California, initiated fourteen members in Stephens Union at its annual banquet.

Membership in the organization is decided by scholarship. The student must be in the upper two-fifths of the class.

The initiates follow: D. H. Beery, K. M. Emery, A. H. English, Myron M. Brown, E. R. Fogarty, G. L. Gilmore, B. G. Hillis, A. B. Koushn, R. E. Osborne, B. L. Smith, G. H. Smith, G. E. Stanley, W. R. Stay and S. W. Winter.

Trinity Church to Hold Annual Bazaar

Ladies of the Trinity Lutheran church will hold their annual bazaar next Thursday and Friday in Henry Lind hall, 2220 Telegraph avenue. Mrs. Hugo Anderson, chairman of the sewing committee, announces that there will be a large assortment of fancy articles on sale. The Sunday school and Hope Society will have their own special booths. Refreshments will be served during the afternoons and evenings. A program will be carried out at 8 o'clock on both evenings.

Registration Heavy At Richmond Polls

RICHMOND, Oct. 7.—With a last minute rush of voters to register swelling the total, Guy Clerk A. C. Faris today estimated that more than 7500 persons had taken the necessary steps to permit them to vote at the coming Presidential election before the registration closed Saturday night. This is one of the heaviest registrations on record in Richmond, according to Faris, and shows the widespread interest being taken the Presidental campaign.

W.C.T.U. Names Richmond Woman

RICHMOND, Oct. 7.—By unanimous vote Mrs. Jane Nichols of Point Richmond was elected a life member of Point Chapter, W. C. T. U., at a meeting in the home of Mrs. J. C. Ely, president. The chapter is allowed to name only one life member.

Mrs. Ellen Hensel was elected delegate to the state convention in Sacramento the latter part of this month, with Mrs. Clifton Bradley as alternate.

WHIST PARTY POSTPONED

RICHMOND, Oct. 7.—The whist party planned by Richmond Temple of Pythian Sisters in South Richmond clubhouse has been indefinitely postponed, it has been announced by Miss Elizabeth Floyd, chairman.

The most delicious of all coffees

Caswell's NATIONAL CREST Coffee

TELEPHONE FOR A TRIAL ORDER Oakland 1017

1800,000 cups were served at the Panama Pacific International Exposition

NOW to Oct 11th Pacific Coast Fall Showing AUTO SHOW Oakland Auditorium

RHEUMATISM LEAVES YOU FOREVER

Deep Seated Uric Acid Deposits Are Dissolved and the Rheumatic Poison Starts to Leave the System Within Twenty-four Hours.

Every druggist in this county is authorized to say to every rheumatic sufferer that if a full pint bottle of Allenrhu, the sure conqueror of rheumatism, does not show the way to stop the agony, relieve swollen joints and do away with even the slightest twinge of rheumatic pain, he will gladly return your money without comment.

Allenrhu has been tried and tested for years, and really marvelous results have been accomplished in the most severe cases where the suffering and agony was intense and piteous and where the patient was helpless.

Mr. James H. Allen, of 26 Forbes St., Rochester, N. Y., the discoverer of Allenrhu, who for many years suffered the torments of acute rheumatism, desires all sufferers to know that he does not want a cent of anyone's money unless Allenrhu does his work, conquers this worst of all diseases, and he has instructed druggists to guarantee it on these terms to every purchaser.

All druggists are authorized agents to sell it, or if you live out of town Dr. Allenrhu will gladly send you free particulars.—Advertisement

WHEN YOU ARE ALL EXCITED!

Baalmann's Gas-Tablets

offer you a way to immediate relief. Any form of excitement tends to shock the delicate nerves of the stomach, upsets the function of that organ and produces gas. Anger, fright, grief and worry—all have an evil effect upon the digestive system. For want of a better name, doctors term this condition "nervous dyspepsia."

Baalmann's Gas-Tablets are made especially for the relief of gas and stomach distress. They act in a safe, natural way upon the weakened stomach nerves and glands, gradually helping to restore them to normal strength and activity. When this is done you will no longer suffer from gas pains around the heart; from palpitation, smothering spells, rumbling noises, bloating, burning, sour taste or drowsiness after eating. You will be like other normal, healthy, happy people.

Baalmann's Gas Tablets are for sale in Oakland, Berkeley and Alameda by all good druggists. J. Baalmann, Chemist, San Francisco. [illegible] Price $1. First dose usually affords quick relief.

Baalmann's GAS-TABLETS

Whitthorne & Swan OAKLAND'S STORE THAT UNDERSELLS

Specials for Wednesday, Oct. 8th

Men's Flannelette NIGHT SHIRTS

Of "Amoskeag," full cut and well made; neat braid trimming; sizes 15 to 20; actual $1.95 value. Sale price, each.. $1.59

(Whitthorne & Swan—Main Floor)

Extra Fine White TABLE DAMASK

64 inches wide, assorted designs. Special, yard..... 65c

(Whitthorne & Swan—Main Floor)

CORRECT GLASSES

For you, Mrs. Housewife, will make needle threading easy, your sewing will be improved, and say—reading will be a joy. You surely are entitled to these things. The expense is very moderate for CORRECT GLASSES. P. T. BLACK, Optometrist. (W. & S.—Balcony)

We Can & Do Sell Good, Clean, Staple Merchandise Cheaper Than Any C

YE OLDE TYME MA

Sale of High Grade CORSETS $3.79

Front or back lace models; medium, low, or high busts; also topless models; sizes 21 to 40; regular $5 to $7.50 values. Pair .....

(Whitthorne & Swan—Second Floor)

"Coats" Sewing Thread 3 spools 10c

Black or white .....

"COATS" MERCERIZED SEWING THREAD: 100 yard spools; all wanted colors; spool..... 5c

"COATS" MERCERIZED DARNING COTTON 72 yard spools; spool..... 10c

"COLUMBIA" SEWING SILK: Wanted colors; 50 yard spools; spool..... 5c

WOMEN'S SEW-ON GARTERS: 8-inch length! pair..... 19c

PURE LINEN THREAD: Black or white; 100 yard spools; spool 10c

TWILLED TAPE: ¼, ⅜, ½, ⅝ inch; white; 6 yards to piece; piece..... 10c

WAVING IRONS and CURLING IRONS: All sizes and styles, each 15c to 65c.

MARCEL IRONS: All steel, professional style; $1 value; special, each 69c

(Whitthorne & Swan—Main Floor)

WE KEEP PF

Folks: When you talk of the good old low prices and all t dollar. Those days are gone, we're doing our part to bring give them an extra downward Daye." Wednesday's that day

Ye Olde Tyme Market Daye Sale

Rugs and Draperies

7.6x9

Tapestry Rugs

Wool, seamless, serviceable colors; slight imperfections; $22.50 value. Special, each,

$15

8.3x10.6 AXMINSTER RUGS: Extra heavy, wool, seamless, solid colors or pattern rugs; slight imperfections; $60 value. Special, each $39

2-FOOT TERRY CLOTH: For Side drapes; beautiful patterns. Special, yard 50c

Mill Ends of Furniture Covering

Neat patterns; 36 inches wide; blue, brown, or green; seconds. Special, yard.

23c

Ruffled Marquisette Curtains

Fine quality, 2¼ yards long; white. Special, pair,

98c

(Whitthorne & Swan—Third Floor)

Ye Olde Tyme Market Daye Sale

Children's Vests and Pants 50c

Fleece lined; Vests, Dutch neck, elbow sleeves; Pants, knee length. Special, garment.....

Women's Union Suits $1.35

Medium weight, built up shoulders, tight knee; cream color; fibre stripes; sizes 36, 38. Special, garment....

(Whitthorne & Swan—Main Floor)

SILKS

In Ye Olde Tyme Sale

1000 Yards Genuine 12 Momme Jap Pongee

33-inch. First quality; regular $1 value. Yd.

68c

RADIUS SILK: 36-inch. Fine, smooth quality; wanted colors, gray, tan, maize, honeydew, and white; extra special for Wednesday, yard $1.09

SILK and WOOL RUSSIAN CREPE: 38-inch. Splendid heavy quality, large range of popular shades. Exceptionally low priced, yard $1.89

Trico Plaid Knit

36-inch. (Rayon), very attractive material; tan, gray, almond green, rust, and poudre bleu; wonderful bargain at, yard,

79c

(W. & S.—Main Floor)

Ye Olde Tyme Market Daye Bargains

Sale of 500 Yards Fine Lingerie Fabric

Values 45c to 75c

Consisting of fancy lengths, striped satinette, and bloomer cloth, fancy mercerized lingerie crepe and batiste; neat patterns; rare value, for gowns or underwear. While it lasts,

3 yards $1

Extra Specials in Linens and Towels

HEMSTITCHED LINEN TABLE CLOTHS: Silver bleach; size 55x56 inches. Special, each $2.85

WHITE HUCK TOWELS: With neat blue or red borders; 16x32 inches. Special, each 14c

SNOWY WHITE TURKISH BATH TOWELS: Extra heavy quality; size 20x40 Special, each 25c

NOVELTY TURKISH PLAID TOWELS: In colors of blue, gold, pink; heavy and large. Special, each 37c

SNOWY WHITE PURE LINEN IRISH DAMASK TABLE CLOTHS: Handsome designs; size 70x70. Special, each..... $3.65

Turkish WASH CLOTHS

With neat crochet shell edges; colors of pink, gold, lavender, blue; full size,

3 for 25c

(W. & S.—Main Floor)

EXT

Early M

Hot

These prices 9 to 11 a. m. o phone orders. We reserve

Sego Milk

FANCY WHITE VOILE: 36 inch—Excellent material for blouses, curtains, etc.; striped, checked or dotted patterns; extra fine quality; regular 39c value; while 750 yards last, yard..... 19c

(Main Floor)

Just 50 Narrow Scarf

1000 YARDS MUSLIN: 32-inch. Unbleached; good quality. Yard.... 9c

(Downstairs)

SILK Boudoir Caps

"PEBECCO" TOOTH PASTE: While 6 dozen last; regular 37c tube. Tube 29c

(Main Floor)

Mill Ends of WHITE SCRIM

These prices 9

ART SHOP Offerings

Dainty Bed Lamps

Elaborately made in soft rose or blue Georgette; complete with silk cord; priced usually $6. Special, ea.

$4.75

EMBROIDERED DRESSER SCARFS: Finished with blue scalloping to match the embroidery; priced usually 75c. Special, each 49c

Outsize Apron Frocks

Pretty checked or striped ginghams; attractive straight line effects; sizes 46 to 54. Special, each $1.95

APRON DRESSES: Polka dot percale or gingham; attractive styles; all prettily trimmed. Special, ea. $1.35

SWEATERS: All wool; golf, buttoned style; novelty knit; good assortment of Fall shades. Each $3.75

TRICOLETTE OVERBLOUSES: Pretty bright colors; some with collars. Special, each $1.85

BLOUSES: New imported English broadcloth overblouses, tailored styles; white or blue; very pretty when worn with pullover sweaters. Each $1.79

Mannish Sweaters $1.95

Pullover style, all wool, novelty weave, V necks; sizes 16 to 44. Special, each .....

(Whitthorne & Swan—Second Floor)

Women's Hand-Made HATS

New shapes, cleverly designed; styles of "Lyon's" velvet; trimmed effectively; pretty fall colors; wonderful values. Each,

$7.35

SPLENDID ASSORTMENT OF UNTRIMMED HATS: Off the face models and poke shapes; also the new large shapes; each—

$2.95 and $3.95

(W. & S.—Second Floor)

Toilet Goods, Jewelry

In Ye Olde Tyme Market Daye Sale

Beautiful Indestructible PEARL NECKLACES $1

24 and 30 inch; imitation pearls, creamy opalescent lustre; with handsome cabachon clasps; set with colored stones; very new. While they last, special, each

VANITY BOXES: Real cobra leather, splendid quality; attractively fitted; clear beveled mirror 2 styles to choose from. Each $4.95

"WILDROOT" HAIR TONIC: Also "DANDERINE"; two splendid hair tonics; regular 24c and 28c sizes. Special your choice, each 17c

SILVER BREAD TRAYS: Quadruple plate in the popular satin finish, attractively decorated. Special, each..... $1

CUTICURA SOAP 17c

Special, cake .....

(Whitthorne & Swan—Main Floor)

Stamped Bath Towels

LARGE SIZE; of extra good quality Turkish toweling; also combing jackets; priced usually 75c. Special, each,

45c

(W. & S.—Third Floor)

Women's Pure Gum Rubber Aprons

Mottled patterns; 50c value. Special, each,

39c

SANITARY BELTS: Good elastic; each..... 25c

SANITARY NAPKINS: "Ever Ready," 12 in box, seamless, large size; 50c value; box..... 39c

WOMEN'S RUBBERIZED HOUSE APRONS: Many attractive patterns; guaranteed waterproof; cross shoulder straps; each..... 65c

(W. & S.—Main Floor)

Ye Olde Tyme Market Daye Sale

Men's Collar Attached Poplin Shirts

A new shipment of fine quality poplin shirts, excellently made and cut full; popular colors, tan, gray, and white; sizes 14 to 17. Sale price, each,

$1.59

MEN'S FLANNELETTE PAJAMAS: Comfortable cut, well made garment; good quality flannelette; neat striped effects; sizes A, B, C, D; regular $2 value. Sale price, suit..... $1.50

1000 MEN'S WHITE COTTON HANDKERCHIEFS: Good quality cotton; 18-inch; ¼-inch hem. Underselling price, each 5c

MEN'S FALL WEIGHT COTTON UNION SUITS: Good quality, ribbed cotton union suits; made to fit comfortably; mottled gray; sizes 36 to 48. Sale price, suit..... $1.95

MEN'S LISLE HOSE: Excellent mercerized cotton socks with heavy reinforced sole and heel; very serviceable work hose; black, cordovan, gray, white and navy; sizes 9 to 13; sale price..... 3 pairs $1

(W. & S.—Main Floor)

Hosiery in Ye Olde T

Women's "F Pure Sil

Very serviceable hose, extra long b top; reinforced foot; black or col

$1.5

WOMEN'S MERCERIZED LISLE HOSE: Will give good service; well reinforced foot, wide top; black and cordovan. Specially priced, pair 50c

CHILDREN'S

Large assortment of novelty pa cerized lisle; 4½ to 8; 50c Pair .....

(Whitthorne & S

Women's Rest Room—Public Phone Booth—Second Floor—Tel. Lake. 7200.

Whitthorne & Swan, Washington St. at 10th and 11th

We reserve the right to limit quantities.

"Murdock" EAD PHONES $3.19
HMS; $4 value. Special, pair

" CRYSTAL SET: Each $4.75
e of NEW YORK COIL.
"Acme" and "Freshman" parts, all underpriced.
(Whitthorne & Swan—Main Floor)

Fine
DAMASK TABLE NAPKINS $1.39
Assorted patterns; 18x18 in.; hemmed. Special, dozen
(Whitthorne & Swan—Main Floor)

Whitthorne & Swan
OAKLAND'S
STORE THAT UNDERSELLS

Store in Oakland---Your Money Cheerfully Refunded If You Ever Doubt It.

Specials for Wednesday, Oct. 8th

RKET DAYE SALE

'S DOWN
old days" you think of the
gs you once bought for a
ow tell you; we assure you
ood old prices" back. We
in "Olde Tyme Market
HITTHORNE & SWAN.

Ye Olde Tyme Market Daye Specials for Boys

BOYS' RAIN COATS: Black slickers: all guaranteed. Each $3.25
BOYS' ALL WOOL SWEATERS: Each..... $2.95
BOYS' 1-PIECE FLANNELETTE PAJAMAS: 6 to 16 years. Each $1.45

Boys' All Wool
2 Pants Suits $8.95
7 to 15 years. Each.....
(Whitthorne & Swan—Balcony)

BOYS' COTTON UNION SUITS: Worsted finish; short or long sleeves. Each $1.15
BOYS' FAMOUS "MODEL" BLOUSES: Sport or high neck. Each..... 75c

RA
ing
nes
y last that long. No
o limit quantities.
tin. While
s last, each 5c
—Downstairs)

'S NECKBAND SHIRTS:
inted madras and heavy
ercales; neat stripes and
; sizes 14 to
ach 50c
(Main Floor)

ty silk
, finished
each..... 25c
Floor)

'S FINE COTTON HOSE
a few black or cordovan;
of 35c hose.
..... 50c
(Main Floor)

lace, many
les and de
ffs 108 inst.
79c values;
d Floor) 25c

RDS CHANGEABLE TAF-
85-inch. Beautiful color
ations; $1.49 value.
t lasts, yard..... 99c
(Main Floor)

special,
..... 10c
Floor)

. m. only

ap Pumps
or
XFORDS
PAIRS for WOMEN or
ING GIRLS: Black satin,
patent or kid leathers with
Cuban heels; sizes 3 to 8;
$5 to $6.50. Pair,
2.50
this is really a remarkable
footwear. Come early Wed-
)
thorne & Swan—Balcony)

Woolens
In Ye Old Tyme Sale
WoolCrepe
40-inch. All wool, striped crepe; good fall shades. Sale price, yard,
95c

WOOL TWEEDS: 54-inch. Extra good grade of all wool tweeds in brown, tan, or gray mixtures; reg. $1.95 value. Sale price, yard $1.59

All Wool
Flannel Checks
Full 54 inches wide, all brand new goods; 18 different combinations; even checks, hairline checks, oblong checks, etc. Sale price, yard,
$2.48
(W. & S.—Main Floor)

Warm Bedding
In Olde Tyme Market Daye Sale
Sheets $1.19
81x99. Neatly hemmed, free from dressing; large size, medium weight. Special, each.....

PILLOW CASES: 45x36. Good quality, well made. Each 25c
TICKING: 32-in.; heavy, feather proof quality; plain and broken stripes. Yard 45c
BLANKETS: 66x80; gray; good weight; soft cortex finish. Each $3.25
WHITE BLANKETS: 66x80. Wool mixed, firm quality; soft and warm. Pair..... $6.95

Blankets $2.25
66x80. Firm, closely woven quality; warm cortex finish; pretty plaid patterns. Each..
(Whitthorne & Swan—Downstairs)

Ye Old Tyme Market Daye Sale of
Fall Apparel
For Women
Stylish
Fall Coats
New fall coatings with collars of beaver, wolf, or squirrel; good range of sizes and colors. Each,
$49.50

ATTRACTIVE COATS: Of black wool velours, silk or Venetian lining; trimmed with buttons and fancy stitching; new fall colors. Each..... $19.95
DRESSES: Of satin, Canton crepe, or Poiret twill; trimmed with fancy braid or beads; large sizes included in the lot. Each..... $12.75
NEW FALL COATS: Of suede finished materials, novelty coatings, sport or dress models; a fine range of sizes and colors. Each $25

Dainty Party
Dresses $16
For dancing or dinner wear; lace Georgette or satin; all high shades. Each....
(Whitthorne & Swan—Second Floor)

Trimmings-Gloves
In Ye Olde Tyme Market Day Sale
Full Length Panel 95c
Of net, lace trimmed, round or two-piece collars. Special value, each.....

BLACK SPANISH LACE FLOUNCING: Beautiful floral designs; 36-inch. Yard..... 98c
REVERSIBLE CONEY FUR: 1-inch; brown or black. Yard $1
FANCY CUFF KID GLOVES: or LONG KID GLOVES: White or colors. As is, pair..... $1.39
WOMEN'S PURE LINEN HANDKERCHIEFS: Dainty lace border; exceptional value. Each.... 15c

Fancy Cuff Washable
FABRIC GLOVES 95c
Fancy back, suede finish; mode, covert, beaver. Pair .....
(W. & S.—Main Floor)

Olde Tyme Market Daye Specials
Infants'
DIAPERS
27x27 inches; neatly hemmed; good quality diaper material; fleeced on both sides. Special Wednesday, doz.
$2.00

INFANTS' and KIDDIES' ROMPERS and CREEPERS: Cunning little styles of crepes, ginghams, or chambrays; cute little touches of hand embroidery; 6 mo. to 2 years; $1.25 and $1.50 values. Each 98c
INFANTS' SHORT COATS: Good quality French serge; machine embroidered collar and cuffs; sateen lining. Specially priced, each ..... $2.95 and $3.45
LITTLE WHITE MUSLIN SKIRTS FOR BABIES: 6 mo. to 2 years; finished with dainty embroidery ruffle; 75c value. Each 50c
GIRLS' MIDDY BLOUSES: Co-Ed or regulation style of nice quality white jean or copen blue; braid trimming; 6 to 16 years. Each..... 98c

Girls' Coats
Warm, practical models of cheviots, velours, plaids, or polaires; some fur trimmed; lined throughout; 7 to 14 years; $10.95 to $14.95 values. Pair,
$9.85
(Whitthorne & Swan—Second Floor)

Ye Olde Tyme Market Daye Sale
HOUSEHOLD DEPT.
Salad or Mixing Bowl Sets
Pure white semi-porcelain, 6 bowls in each set, 3, 4, 5, 6, 7, 8 inches in diameter; a wonderful utility set of bowls. Set $1

8-INCH CUT GLASS BERRY BOWLS: Regular 39c value. While 119 last, each 12½c
CHORE BOYS, CHORE RINGS, CHORE BALLS, CHORE POT SCRUPS: Made of pure copper wire, no rust, cleans anything; special Wednesday only; 10c value; each..... 5c

50
Waffle Irons
No. 8 and No. 9; high base waffle irons, highest quality wire, cold handles. While they last, each,
$1.79

Aluminum
Dish Pans
14-qt round, heavy weight, "Great Northern Quality" brand; $1.75 value. Special, each,
$1
(Whitthorne & Swan—Downstairs)

Grocerteria Bargains
"Hill Bros." Coffee 30c
One pound blue package. While 325 packages last, package .....

"LIBBY" DEVILED MEATS: ¼ tin..... 6 FOR 25c
CORN STARCH: One pound pkg..... 8½c
"LUXUS" STRING BEANS: No 2 tin 15c
"PALACE" BRAND PINK SALMON: Flat tin..... 10c
FANCY MAINE CORN: No. 2 tin..... 18c
BOILED HAM: Wed. only, sliced, pound..... 45c
"SPRA" LARD: Regular 20c value..... 2 pounds 33c
"KREAM KUT KARMELS": While 1000 pounds last, pound 25c

CRAB MEAT 45c
Excellent quality; regular 65c value. While 200 large tins last, each.....
(Limit 4)
(Whitthorne & Swan—Downstairs)

arket Daye Sale
ing Bird"
Hose
fitting ankle; wide, lisle
o 10. Very low priced, pair,
0.

N'S PURE SILK HOSE:
shioned, reinforced lisle heel
; garter top; black and the
ndes.
value, pair..... $1.25

lf Socks
full fashioned; fine mer-
..... 25c
n Floor)

Ye Olde Tyme Market Daye Sale
Women's Outsize Gowns
Pressed crepe or muslin gowns, full length and size; $1 value. Very special, each,
79c

New shipment of RUBBER BRASSIERES: Long line boned across diaphragm, elastic shoulder strap; excellent for reducing; sizes 34 to 48. Each $4.50
CORSETTES: Of coutil or broche, long lines, elastic insert in skirt; 4 hose supporters; sizes 32 to 46; regular $2.50 value. Each $1.59
WOMEN'S BLOOMERS: Windsor crepe, fancy striped sateen, and imported sateen bloomers, also plisse crepe stepins and bloomers, reinforced crotch; all garments are full cut; $1 value. Very special, pair..... 79c
WOMEN'S GOWNS: Of novelty voile or dimity, full length and cut; many new underwear shades; lace trimmed and tailored models; $2.45 value. Each $1.95
(Whitthorne & Swan—Second Floor)

No goods reserved.
Whitthorne & Swan, Washington St. at 10th and 11th
Pay checks freely cashed at Cashier's cage—Main Floor.

Tribe Leader of Indians Pleads For Dance Rites

MINNEAPOLIS, Minn., Oct. 7.—John Still Day, a "medicine man" representing 400 pagan Indians on the Red Lake reservation near the Canadian boundary, protested against the efforts of the Indian bureau to abolish old tribal customs when he appeared before the Senate Indian Affairs sub-committee during its investigation here.

Still Day is a tall, handsome Chippewa full-blood. He did not wear the garb of the tribal healer, but appeared in the attire of the white man. Speaking through an interpreter, he told the committee that he was not the chief nor the great speaker, but protested against "the white man's efforts to take away my religion."

To the statement that the pagan Indians' corn and potatoes "were the worst in ten years because there have been too many tribal dances" Still Day replied that the Indians were "not responsible for the cold weather and the too much rains."

KANSAS TO HONOR CHIEF JUSTICE

TOPEKA, Kans., Oct. 7.—When William Agnew Johnston rounds out this, his fortieth year as justice of the supreme court of Kansas, his state will pay him the signal tribute of re-electing him to that office without opposition. Chief Justice Johnston was unopposed in the Republican primary, and is unopposed in the coming general election. It is the first instance in Kansas, and, fellow-jurists hazard, the first instance in the country, where a supreme court justice has been elected under a party system without facing an opposing candidate.

Forty years ago, when this state had scarcely reached its majority, William Agnew Johnston was chosen an associate justice to fill the vacancy caused by the resignation of Justice David J. Brewer, who became a federal circuit judge and later was a famous United States Supreme Court justice. Since December 1, 1884, Justice Johnston has maintained his seat on the high court, and for the last 22 years has been chief justice, the honor falling to the senior in commission.

Justice Johnston was born in Oxford, Ontario, July 24, 1848. He had no college training. Studying law in an office at Apton City, Mo., for three years, he migrated to Minneapolis, Kan., still his residence, and there was admitted to the bar in 1872. Three years later he was elected to the legislature.

Candidate to Appeal From Court Ruling

An appeal will be sought from the opinion of Superior Judge J. J. Trabucco denying the application of Michael B. Witten, colored, for a writ of mandate to compel County Clerk George Gross to file Witten's petition for a place on the ballot as an independent candidate for the assembly from the Thirty-ninth district. This announcement was made by Witten, who claims that Judge Trabucco did not correctly interpret the law which limits the time within which petitions must be filed.

Temple Sinai Plans Atonement Services

Temple Sinai will observe Atonement Day, beginning tonight at sundown, with Kol Nidre service at 8 o'clock. Rabbi Rudolph I. Coffee will deliver the sermon.

The music is in charge of Margaret Bradley Elliott, choir director and organist, and will include, in addition to the service numbers, the instrumental trio "Kol Nidre" by Bruch; the "Kol Nidre" of Lewandowski, sung by Charles Lloyd, bass, and "Yom Kippur" by Silberta, sung by Irene LeNoir, contralto. The choir will be assisted at all services by Norman Simon, baritone; Margaret Avery, 'cellist, and Josephine Holub, violinist.

Scheeline Funeral Set For Today

The funera of Mrs. Julia Scheeline, California pioneer, today, will be strictly private. Mrs. Scheeline died Sunday. She was 79 years old.

Born in Alsace, France, Mrs. Scheeline came to California sixty years ago. She crossed the Isthmus of Panama, sailing up the coast to San Francisco. A son, Louis Scheeline, local business man, and three daughters survive. They are Miss Emma Scheeline, and Mrs. Bert Altmayer of Oakland and Mrs. David Hirsch of San Francisco.

Former Oakland Boy Dies in Cleveland

Word has been received here from Cleveland, Ohio, of the death of 9-year-old Bobbie Wallace, son of Mr. and Mrs. S. E. Wallace, who formerly lived at 2161 Rosedale avenue. Wallace was assistant superintendent of the Western Electric here and Bobby was born in Oakland and attended the Jefferson school.

The Wallaces moved to Ohio two years ago. Wallace's office is in Cleveland and the Wallace home is at 1554 Lakewood avenue, Lakewood, Ohio. News of the child's death was wired by the parents to Mrs. Walter Brown of Oakland.

Quick Safe Relief
CORNS
Dr. Scholl's Zino-pads stop corns hurting *instantly* Remove the *cause*—friction and pressure. They are thin medicated, antiseptic, waterproof. Absolutely safe! Easy to apply. Get them at your druggist's or shoe dealer's.
Three Sizes—for corns, callouses, bunions
Dr Scholl's Zino-pads
"Put one on—the pain is gone"

$50,000,000 U. S. YEARLY FIRE LOSS

"We are a nation of subconscious arsonists," declared John Shivley, secretary of the Insurance Federation of the state of California, in an address on "Fire Prevention" delivered before a luncheon of the Kiwanis Club yesterday at the Hotel Oakland.

"The property loss due to fires in this country amounted to more than $500,000,000 last year, but this loss is nothing in comparison to the casualty list caused by blazes that are 90 per cent preventable. Fifteen thousand people, mostly women and children, are burned to death in the United States each year, an average of 41 every day."

Shivley stated that the property loss in California alone amounted to $900,000 annually for the past five years.

"Careless smokers cause the greatest number of these fires, while carelessness with household electrical devices was second on the list, said Shivley.

Shivley urged each mmeber present to look after his own home and see that all fire hazards were removed, and asked the club to support the fire prevention movement.

Ireland Welcomes Liner From Berlin

HAMBURG, Oct. 7.—When the liner Westphalia recently called at Queenstown, Ireland, to land some passengers the German ship was given an enthusiastic welcome, which was totally unexpected. People at the pier cheered and a delegation headed by the mayor went aboard, extended best wishes of the community and emphasized the friendly relations between the two countries.

Ever Have Dyspepsia?
With its sour risings, heartburn, gaseous, palpitation and pain, short breath and the stuffy, heavy feeling of drowsiness?
A host of former dyspeptics will tell you they suffered for years but now follow their hearty meals with
STUART'S Dyspepsia Tablets
They now get away with sausage and buckwheats, mince pie and cheese, corned beef and cabbage, and other two-fisted eatables and yet never have a sign of dyspepsia.
These tablets aid digestion and sweeten the stomach by giving it the alkaline effect as in health. Get a box of these tablets today, try a cup of rich chocolate and see how easily you get away with it.
AT ALL DRUGGISTS

Have Good Hair And Clean Scalp
Cuticura Soap and Ointment Work Wonders
Try Our New Shaving Stick.

CORNS
Lift Off—No Pain!

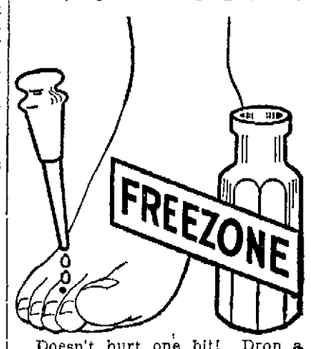

Doesn't hurt one bit! Drop a little "Freezone" on an aching corn, instantly that corn stops hurting, then shortly you lift it right off with fingers.

Your druggist sells a tiny bottle of "Freezone" for a few cents, sufficient to remove every hard corn, soft corn, or corn between the toes, and the foot calluses, without soreness or irritation.—Advertisement.

Reduce Your Fat Without Dieting
Years ago the formula for fat reduction was "diet—exercise." Today it is "Take Marmola Prescription Tablets. Friends tell friends—these friends tell others. They eat substantial food, live as they like and still reduce steadily and easily without going through long siege of tiresome exercise and starvation diet. Marmola Prescription Tablets are sold by all druggists the world over at one dollar for a box, or if you prefer you can order direct from the Marmola Co., General Motors Bldg., Detroit, Mich.—Advertisement

Catarrh and Hay Fever
Amazing Results Derived From Use of Ki-La-Ga
People who had suffered for years with nasal catarrh and hay fever state that they have been completely relieved by Ki-La-Ga, a harmless, odorless liquid taken from the ground in the foothills of the Sierra Nevada Mountains. The remarkable healing properties of Ki-La-Ga come from the blending of eleven different minerals into a highly antiseptic fluid by a natural process which no chemist has ever been able to imitate.
In the treatment of catarrh and hay fever, Ki-La-Ga has proven unusually effective. When applied to the diseased membranes of the nose twice a day it begins at once to check inflammation and restore the affected tissues to sound, healthy condition. The very first application generally gives much relief. Soothing and pleasant to use. Nothing like it ever known. Don't fail to try a bottle. Price $1 at Owl Drug Stores and other leading druggists. The Ki-La-Ga Company, Sacramento, Calif.—Advertisement.

OAKLAND SCHOOL BUILDINGS OPEN TO CAMPAIGNERS

Board of Education Votes to Permit All Parties to Hold Meetings.

Furthering the "community center" idea for school houses, the board of education this morning adopted a resolution allowing school buildings to be used during the presidential campaign for meetings, with the understanding that all parties be treated alike.

The resolution was at the suggestion of Assistant Superintendent Lewis B. Avery, who asserts that this use of school buildings is allowable under the law, under the community center idea. It was asserted by the board, however, that no seditious or anarchistic meetings will be allowed.

The board received a communication from the San Leandro Chamber of Commerce rejoicing over the recent bond election, which brings a high school to San Leandro. The San Leandro Chamber of Commerce, by resolution, has asked a meeting of all civic bodies and leaders in that city, to select a site for the Oakland board.

The board held a special session early this afternoon to canvass the election returns.

The following resignations were accepted from the teaching staff: Minnie Bunker, on leave; Nayle Reager Graham, on leave; Mary Ives, Fremont; Christie Moore, on leave; Anne O'Donnell, grant; Lola C. Parker, P. L.; Irma Ross, on leave.

The following leaves of absence were granted: Alice Canevascini, McChesney; Mary J. Menihan, Claremont; Maybelle C. Nelson, Prescott; Margaret Sanborn, Oakland high.

Berkeley Officials Go to League Rally

BERKELEY, Oct. 7.—Berkeley's city hall was deserted today with a dozen or more city officials in attendance at the annual meeting of the League of California Municipalities, being held at Asilomar. The meeting of the city council was postponed until Friday night. Mayor Frank D. Stringham and City Manager John N. Edy were present at the opening session yesterday, while other city officials left today for the meeting, including Roy W. Piling, assistant to the city manager; Miss Emma Hann, city clerk; J. H. Jamison, budget clerk; Harry Traub, auditor, A. J. Eddy, city engineer; E. M. Haug, acting secretary city planning commission; Earl J. Sinclair, city attorney.

Mrs. Cohen to Be Buried Tomorrow

ALAMEDA, Oct. 7.—Funeral services will be held for Mrs. Emelie Gibbons Cohen at 11 o'clock at the family dwelling at Fernside tomorrow. Rev. Gordon Kent, pastor of the United church, will officiate. The services will consist only of the reading of "Rock of Ages" and the passage from the fourteenth chapter according to St. John, beginning with the words "In My Father's House Are Many Mansions."

Bride's 'Stolen' Ring Found Beneath Rug

BERKELEY, Oct. 7.—The mystery of the missing ring, supposedly stolen from the finger of a bride while she slept, has been solved. Last week Mrs. Donald S. Morgan, living at the Kittredge apartments, reported to the police that while she slept a burglar entered her room and slipped a ring valued at $175 from her finger. Today she found it under a rug.

4374 U.C. Students Get 'Cinch' Notes And Cold Tubbing

BERKELEY, Oct. 7.—A total of 4374 mid-term "cinch" notices went out to University of California students yesterday from the office of Recorder James Sutton, thereby giving warning that scholarship must be improved before the end of the semester.

Owing to the fact that Berkeley's fire of last year caused the mid-term "cinches" to be abandoned and only one notice sent out for the year, exact comparison cannot be made. However, the recorder's office declares the total of yesterday's "cinches" to be about four per cent higher than the number sent out at the close of the corresponding term last year.

Receipt of "cinches" yesterday was followed by traditional "tubbings" in fraternity houses, where students receiving the warning notices were ducked in tubs of water. The tubbing tradition was attacked this morning by Editor William D. Spencer of "Daily Californian," who declares that it accomplishes nothing and only adds to the water shortage problem.

CLOTHING IS STOLEN.

BERKELEY, Oct. 7.—Clothing thief who entered the rooming house of Mrs. M. Hernandez, 2295 San Pablo avenue, yesterday afternoon. A closet in the [illegible] Cruz Solano was broken open and wearing apparel taken.

WHITE CROSS MARKET 9TH AND WASH.

MEAT DEPT.

"Crimson Red" Navel Cut CORNED BEEF, lb. 10c
PLATE BOILING BEEF (Steer Beef) ..... 3 lbs. 25c
Shoulder VEAL CHOPS, lb. .. 15c

Our fresh baked Home Made BREAD, large loaf 10c
Fresh baked fruit PIES, each 19c
Club House SALAD, 2 lbs. 15c

'Souvenirs' Are Recovered From Frat Basements

BERKELEY, Oct. 7.—The annual "souvenir" hunt of the Berkeley police department was started last night. A visit to the basements of six fraternity houses of University of California students netted the following:

Two red railroad lanterns.
One blue and gold smoke stand from Sproul's Union.
One sign from a local motion picture theater.
One "no parking" sign belonging to the city of Berkeley.
One traffic sign from an Elsworth street corner of the Southern Pacific.

The property is being restored to rightful owners today. There will be no prosecutions, according to the police, because of the difficulty of finding the actual culprits who appropriated the various "trophies."

PARENT-TEACHERS OPEN BOND DRIVE

BERKELEY, Oct. 7.—Scores of hundred members of a score of Parent-Teacher associations of local schools have begun a house to house canvass in behalf of the proposed $2,800,000 school bond issue which will be submitted to the voters Saturday, November 4. Mrs. M. T. Heavey, president of the Berkeley Federations of Parent-Teacher associations, is directing the activities of the school clubs.

The West Berkeley Merchants association, the West Berkeley Improvement club and the Ashby Improvement club are the latest local organizations to give endorsements to school bonds.

Mrs. I. Damon, in charge of the speakers' bureau at school bond campaign headquarters on Center street, has received many requests to have those who are familiar with the proposed school bond budget address various organizations. Superintendent of Schools H. B. Wilson will speak tonight at a meeting of the Central Improvement club. Prof. Frank Hart of the University of California and Dr. Wilson will also address a meeting of the McKinley school Parent-Teachers' and Community organization.

Robert G. Sproul, comptroller of the University of California, will address a meeting of parents at the John Muir school tomorrow evening. Superintendent of Schools Wilson is scheduled to speak at both the Washington and Cragmont schools Thursday evening.

CHURCH CARPETS STOLEN

ST. LOUIS, Mo.—The carpets in 12 local churches have been stolen during the last two months.

Woman Loans $20 to Salesman; He's Gone

BERKELEY, Oct. 7.—Through a ruse on the part of a fake butter and egg salesman who visited her yesterday, Mrs. J. A. Johnson, 2109 McGee avenue, is minus $20. The pseudo salesman gained entrance to Mrs. Johnson's home by inquiring for her son and once in the house informed the woman that he had sold butter and eggs to her daughter-in-law, Mrs. James Johnson, residing next door. He declared that he was "out of change" and asked Mrs. Johnson if she could help him. The woman gave him $20, all the money she had in the house, and he declared that he would return at once with the change. He hasn't returned yet.

Ruling on Vollmer Venue Plea Delayed

BERKELEY, Oct. 7.—Chief of Police August Vollmer's motion for a change of venue of the $50,000 damage suit brought against him by Mrs. Charlotte M. Lex of Los Angeles for alleged breach of promise of marriage was continued in the superior court of Los Angeles until October 14, according to word received here today.

Vollmer wishes to have the suit tried in Oakland instead of Los Angeles, declaring that his duties as chief of police here make it practically impossible for him to defend the suit in the south.

Hearing of a demurrer to the suit was also continued.

Bay Suicide's Body Identified by Wife

ALAMEDA, Oct. 7.—The body of Armondo F. Sills, 21, waiter, who leaped into the bay from a ferry steamer September 28, was identified by his wife, Mrs. Ione Sills, yesterday, at the undertaking establishment of Smiley Gallagher company.

Mrs. M. E. Kelly Dies After Brief Illness

BERKELEY, Oct. 7.—An illness of three days resulted in the death yesterday of Mrs. Minnie Elizabeth Kelley, wife of Charles A. Kelley, 2015 Parker street. Mrs. Kelley was born in Tuolumne county. She was 52 years old. Her husband, a son, Charles Henry Kelley of Stockton, three daughters, Lela Elizabeth, Minnie Josephine and Marian Lucile Kelley, and several brothers and sisters survive.

PON HONOR prices WE SPLIT THE NICKEL

BIG "ROCK BOTTOM" SPECIAL PRICES FOR WEDNESDAY

M-M CANNED MILK
Dozen 97c | 3 cans for 25c (Limit 1 case) | Case $3.85

Remember the Downtown Store, 487 10th St.

FAB Small pkgs. 3 for 25c

At All PON HONOR Stores

SANITARY FREE MARKET 10th ST. Washington & Clay Sts. at

Inspected Merchandise guaranteed to your satisfaction. Please report any dissatisfaction to Market Manager.

Potatoes Fancy Burbanks 13 Lbs. for 25c
HOWARD—STALL 13

Del Monte Catsup Pint Bottle 12½c
On Sale at 9 A. M.—Stall 51—While 500 Last—Limit 2

Bunch Vegetables Fresh from gardens—3 bunches for 10c
PRECAGNO—STALL 43

BUTTER Fresh Creamery, lb 40c
MRS. R. WRIGHT—STALL 31

APPLES Fancy Belleflower, large lug box $1.25
JACK PERATI—FREE DELIVERY

Corned Beef Sugar-Cured Plate, pound . 10c
MEAT DEPT.

Fresh Mackerel, lb. . 10c
FISH DEPT.

Raisin Pound Cake, lb. 29c
MOFFATT'S—UNDER BALCONY

No. 56—MRS. R. LOUIS—No. 56
Sole Agents for This Market

GOLDEN STATE BUTTER

Wisconsin Block Extra Fancy SWISS CHEESE— per pound 39c

GOLDEN STATE SEAL SHELL EGGS "EXTRA" LARGE— per dozen 45c
Mosswood BUTTER 2 POUNDS— Special 89c
CALIF. FULL CREAM CHEESE—Special, per pound 25c

PIGGLY WIGGLY All Over the World

SPEND YOUR MONEY WISELY

See our ad on Page 8
Main News Section

19th and Broadway BROADWAY MARKET 19th and Broadway

Savings---that cannot escape!

When you purchase your food at our Cash and Carry Stores and Markets your savings are passed to you automatically—you receive your savings with every purchase. This is our dominating policy. Quality food-saving prices.

Broadway COFFEE Department
AA BLEND—Best coffee for less money. 3 lbs. $1.30
BROADWAY BLEND—Better coffee for less money, 2 lbs. 75c
MOCHA and JAVA—It's genuine; we guarantee it: 3 lbs. $1.60
MINERAL WATER—Spiers'; Quarts 25c
GINGER ALE—Canadian Dry, 2 for 45c
Cliquot, 15½ oz. ... 20c
Shasta, 10-oz; 2 for 25c
Shasta Water 25c

Hensley Grocery
H-O OATS— 2 for 25c
LUX— 3 for 25c

Golden State Stand
BUTTER—Purity Brand, lb. 45c
EGGS—Large, fresh; 2 doz. 99c

Fruit and Vegetables
POTATOES—Fancy Burbank; 10 lbs. 25c
VEGETABLES—Freshly picked; 4 bunches 15c
GRAPEFRUIT—Sunkist: 7 for. 25c

Aggeler's Lunch
CHICKEN FRICASSEE; supreme 40c
BEEFSTEAK PIE—Individual .. 35c
Under new management with famous chef "Hugo" in charge.

Broadway Market Sales Department
Two All Day Bargains.
OLIVES Del Monte, large, ripe value of quality Quart size can. X wonderful 2 for 49c
STRING BEANS Fresh Stock: Cut: Stringless Medium large can Big bargain. .... 4 cans for 35c

Margaret Burnham
Wednesday Unusuals
CHOCOLATE PEANUT CLUSTERS— ½ pound 25c
MARSHMALLOWS—Freshly Toasted; ½ lb. 25c
(Both regularly 60c lb.)

Rose Bakery
Wednesday Bargains.
SPICE CAKE—Regularly 25c 15c
BREAD—Raisin; 16 oz. loaf 8c

Skaggs Grocery and Meat Department—All Day
PICKLES—Mixed Sweet; quart jar .. 45c
OLIVES—Mammoth Green. Quart jar 55c
VEAL STEAKS—Best Shoulder Cuts; lb. 15c
LAMB STEAKS—Shoulder Cuts Young Lamb, lb. 18c

HOUSEWIVES 6TH STREET Free Market 6TH STREET
FROM PRODUCER to CONSUMER AT WASHINGTON AND CLAY STREET AT
Wednesdays and Saturdays only
THIS IS THE ONLY TWO-DAY-A-WEEK FREE MARKET IN OAKLAND

TOMORROW
Market---WEDNESDAY---Day
EVERYTHING FRESH

Clay St. Entrance—TONY JUSTI—The Price Cutter

Fresh Picked Table Grapes, per pound 5c
Fancy Eating Bartlett Pears, per pound 5c
Bellflower Apples, large waterpail 35c
Honey Sweet Oranges, large waterpail 35c
Seedless Grape Fruit, large waterpail 35c
Burbank Potatoes, large waterpail 25c
Winter Onions, large waterpail 25c
Fancy Lemons, per dozen 10c
Oregon Burbank Potatoes, large sack $2.50
Delta Burbank Potatoes, large sack $2.00
FREE DELIVERY

FIRE PREVENTION WEEK
IT IS EASIER TO DO A LITTLE THINKING AND PREVENT A FIRE THAN IT IS TO PUT ONE OUT WHEN IT IS STARTED.

FISH DEPARTMENT
Salmon, per pound 20c
Tenderloin of Sole, per lb. .. 20c
Boneless White Fish, lb. .. 10c
Small Sole, per lb. 6c
Northern Shrimps, lb. 75c

MARTINELLI Poultry Department
Fresh, Large, White Ranch Eggs, dozen 50c
Fricassee Chickens, White Leghorns, lb. 28c

MATCHES, Ohio Blue Tips 5c
KLEENO, large size 20c
ROYAL Baking Powder, 12 oz. can 34c
PINEAPPLE, Del Monte, Sliced, No. 2½ tins 25c
PEAS, Del Monte, Medium 16c
QUEEN LILY, 3 bars 25c
TUXEDO, 16-ounce can 80c
GUM, Life Savers ..... 2 for 5c

60 Attractions as Heretofore
DON'T FAIL TO READ OUR BLACKBOARD SPECIALS IN THE MARKET.

THRIFTY BUYERS

Those who are really thrifty and careful about their provision buying quickly learn the advantages of Skaggs Stores and Markets over other stores and markets.

Skaggs policy of fair dealing, courteous service and dependable merchandise at money saving prices, means greater food satisfaction. Remember, it is not so much what you make, but what you save, that counts.

Visit any of our Oakland stores. We will be pleased to give you our courteous attention.

APPLES
A carload of fancy Newton Pippins just unloaded at our stores. Will keep without spoilage. Buy them by the box.
Box (avg. 45 lbs) .. $1.65

CANNED FRUIT
Peaches heavy syrup. Large can. 2 for 39c
Apricots heavy syrup. Large can 2 for 35c
Raspberries, medium large can. 2 for 29c
Pineapple broken slice. Large cans 2 for 45c

PANCAKE FLOUR
10-lb sack, self-rising .. 79c
4-lb. sack, self-rising ... 35c
Albers' Flapjack, lg pkg 29c
Aunt Jemima, pkg 15c

CHEESE
Full cream mild, lb. 28c
McLaren's grated, pkg. .. 10c

SYRUP
Wigwam Syrup will supply your need of a high-class syrup at a saving price.
Large size (5-lb net) 69c
Table size 19c

Unusual Bargains
Wednesday Morning Until Noon—12 o'clock

APEX PEAS Grown in Colorado Large, Sweet Two for 25c

CLOROX Large Bottle Two for 23c

Sunsweet Prunes 2-lb. Sanitary Carton 2 Cartons for 33c

VEAL STEAKS Best Shoulder Cuts Lb. 15c

LAMB STEAK Choice cuts from best lamb Shoulders. Lb. 18c

SKAGGS BREAD "The Better Loaf for Less Money"
This bread will keep longer than ordinary bread. You will not go wrong in buying 2 loaves at a time. Contains only the purest of ingredients.
Nutritious White or Health Bread. 2 large loaves 15c

COFFEE
Broadway Blend, roasted and packed in our own coffee department.
2-lb. package 75c
1-lb. package 38c

RAISINS
Sun-Maid, Seeded or Seedless; large 15 oz. pkg. 10c

CANNED PEAS
Empson-Burbank Peas. All uniformly tender and sweet.
Large can, Tiny 33c
Large can, very small 25c
Large can, medium 19c

IN ALL OUR MEAT DEPARTMENTS
Some of our regular saving meat prices on high quality meats.
VEAL CHOPS—All loin and rib cuts, lb. 30c
VEAL BRUNSWICK—For stew or with pocket, lb. 12c
BOILING BEEF—Plate and brisket, lb. 10c
LAMB BREAST—Young, for stew or baking, lb. .. 12½c
PORK SAUSAGE—All pork in small link, lb. 23c
PORK STEAK—Best shoulder cuts, lb. 25c

SPUDS
Idaho Russets, firm and well matured.
100-lb sack $2.05
50-lb sack $1.15
10 lbs. 25c

SKAGGS "Cash and Carry" STORES

Calumet BAKING POWDER
5-lb. can $1.09
2½-lb. can 59c
1-lb. can 29c

PACIFIC BETTER homes EXPOSITION
CIVIC AUDITORIUM, SAN FRANCISCO
OCTOBER 7 to 11

Starts Today
doors open at 7:30 p.m.

A VERITABLE TREASURE CHEST of ideas on home furnishing. Model interiors. Quaint landscapes and gardens. Unique lighting effects. Comprehensive displays of period furniture. Fascinating exhibits of rugs, tapestries, china, silverware and antiques.

An exposition surpassing anything of its kind in the west. Information that is worth real money. Something interesting and instructive at every turn. You can't afford to miss it.

Admission 50c, Children 25c

A few of the many FEATURES
A complete home built right before your eyes.
A picturesque Moorish garden.
A motion picture tour through attractive homes.
Interesting lectures daily.

PACIFIC BETTER homes EXPOSITION

EASTERN POLAND REBELS AGAINST RULE BY WARSAW

Guerilla Armies Wreck Trains, Raid Towns and Attack Frontier Posts.

By F. A. MACKENZIE.
(Special Cable to The TRIBUNE and the Chicago Daily News.)

F. MACKENZIE

MOSCOW, Oct. 7.—The situation in Eastern Poland is causing serious uneasiness. A large section of the white Russian and Ukranian Jewish populations there is in a state of virtual rebellion against the Warsaw government, adopting all of the usual ruses of guerilla fighting, attacking estates, wrecking trains, raiding towns and surprising frontier posts.

These partisans apparently are growing bolder daily. A few days ago 50 men attacked the Bothanz estate, defended by 42 Uhlans. Martial law has been declared, but the Polish population say their government is shilly-shallying and feeble and demand that it proceed against the partisans, not as politicians, but as bandits. A number of refugees are seeking shelter across the Russian border.

The trouble centers mainly in the area ceded to Poland under the treaty of Riga following the Russo-Polish war. The old population here is verwhelmingly white Russian and Ukranian Jewish. They complain that Poland is treating them unfairly, persecuting their priests, endeavoring to force the Polish language on them, maintaining a cruelly severe police system, restricting liberty of the press and public meeting and not remedying bad economic conditions.

Their complaints, which are emphasized in several diplomatic notes from the Soviet government to Warsaw have been increasing month by month. The Poles openly suspect that Russia is encouraging these uprisings by arms, men and money. This Moscow absolutely denies.

(Copyright, 1924, by the Chicago Daily News Company.)

DUBLIN RESTORES RUINS OF REVOLT

DUBLIN, Oct. 7.—The Free State government has at last started rebuilding the Dublin postoffice destroyed in the rebellion of Easter, 1916. Work has now commenced on the old site with a view to preserving the tradition and character of the original building intact.

Dublin's next most beautiful building, the Four Courts, was destroyed in the fighting of July, 1922. The dangerous parts of the ruins have been repaired and the walls are considered good enough to justify the rebuilding of the whole edifice. The restorations so far designed are in keeping with the treatment of the original eighteenth century architect, James Gandon, and stone similar to that in the original structure is being used.

Use of Electricity Increases in State

G. B. Baldwin, publicity man of the Pacific Gas and Electric Company, addressed a meeting of the Oakland Electric Club at the Hotel Oakland yesterday on "The Development of Hydro-Electric Power in Northern California."

Baldwin gave a general description of electrical development in California, stating that 94 per cent of the houses in California are wired for electricity, as compared to 37 per cent in the East.

ASK YOUR DEALER FOR
SURE DEATH TO ARGENTINE ANTS
SCHRADER'S ARGENTINE ANT POWDER
NOT DANGEROUS TO CHILDREN OR FOOD
BUY IT TODAY! YOU NEEDED IT YESTERDAY!

THIS BRIGHT BABY GIRL

Brought Joy to Home. Mrs. Price's Health Restored by Lydia E. Pinkham's Vegetable Compound

Scootac, Pa.—"I never felt like working, and when I would try to do any work standing on my feet, I would just drag around all day long. At times I would have terrible pains and would be in bed three or four days. I was in this condition about a year when I saw Lydia E. Pinkham's Vegetable Compound advertised in the papers. I had heard different women say it was good for women's troubles, and my aunt thought it would help me as it had helped her. So I took the Vegetable Compound and it brought things right, and I was in good shape before I became a mother again. I believe it helps at birth, too, as with both my other babies I suffered a great deal more than with this one. I thank you a thousand times for the good your medicine has done me."—Mrs. ROBERT PRICE, Scootac, via Lockhaven, Pa.

In a recent country-wide canvass of purchasers of Lydia E. Pinkham's Vegetable Compound, 98 out of every 100 report they were benefited by its use.

The Story of a Girl Who Cheated

THE greatest passion in her life was to have a mother like other girls. He worshiped his mother and unknowingly taught this little motherless girl to love her. Her lonesome heart went out to the little sweet-faced woman back home in Maryland whose picture her stalwart soldier son cherished so tenderly.

She was an orphan who had volunteered as a nurse during the World War. He was an officer in the A.E.F.

On the eve of his departure for the front he turned over to her care his letters, photographs and a ring which had been his father's with the request that in case he did not come back she send them to his mother.

Five weeks later she received word that he had been killed in action.

It was then she conceived the plan which, in its working out, created one of the most powerfully absorbing and romantic tales of tragedy and love that it has ever been your privilege to read.

In a word, she wrote and told the anxiously waiting mother that her son was dead, and that she was his widowed bride. In due time the answer came—a letter splashed with tears saying, "Come as soon as you can to your devoted mother."

Thus it was that on the next boat sailing for New York there went a little orphan girl to be a daughter to the woman who mourned for her only son.

And then the miracle happened. Suddenly he returned, alive and well, to find her in his home, using his name, basking in the sunshine of his mother's love .... Imagine the tragic horror of the situation she was called upon to face!

She tells her story in True Story Magazine for November. It is entitled, **"His Pretended Wife"** and is a detailed and faithful record of the amazing adventure that befell a girl who stole the mother of a man reported dead.

It is doubtful if a more dramatic or touching story was ever lived by any human being. Never was the fact that "Truth is stranger than fiction" more fully and completely proved than by this tale that began amid the rush and roar of war and marching troops and booming guns, and ended in the quiet of a country home outside of Baltimore.

Were a writer of fiction to set this story down in smoothly flowing literary style he would probably be accused of overstepping the bounds of possibility in order to gain the interest of his readers. But coming as it does from the untrained pen of the woman of whose life it is a part no one who reads it can possibly doubt the truth of every incident and detail except that out of consideration for one of the oldest families in the South has she disguised the names.

Do not fail to read it in True Story Magazine for November.

So that's your little game! Well young woman before I am through with you, you'll know that I mean business.—From "His Pretended Wife" in November True Story.

Other Throbbing Stories from Life

Spellbound—you will read from cover to cover in the amazing November Issue of True Story Magazine

"A Modern Magdalen"—Is a woman's honor too big a price, with a life at stake? The unseeing eyes of the narrow townsfolk branded this frail girl with scathing contempt. Yet as this pulsating story of human life lays bare the soul of the wayward girl you realize the apparent helplessness of her position. It wasn't money—nor misguided love. Rather was it the cruel indifference of her kinsfolk and the brutal compromise of a Libertine employer that crushed her till there seemed but one way of escape. Can any woman afford to miss this heart-rending story of a sister who paid so dearly.

"Wasted Lives"—He was destined by Fate and Fortune for great things, but a wild fascination lured him away. He was caught—then broken in the web of life! For her he tasted the bitterest dregs of sorrow and misery—yet a fond light filled his failing eyes when he spoke of the girl who had been his downfall. *He* did not blame her for his folly and degradation—but mankind could neither forget nor forgive. Read the price she paid to atone to those whose hearts and lives she had broken.

"At Pistol's Point"—Is innocence protection? Does ignorance of the vital facts of life safeguard the young from the world's temptations—its traps and pitfalls of wrong? To Joy, at fourteen, love was an undiscovered country—a luring land of enchantment, where there was only contentment and happiness. So when Jim, the handsome young westerner, came into her life, she fell a ready victim to his love-making—his solemn promises. Had Joy been taught the meaning of life—had she not been deceived by foolish dreams—what years of sorrow, shame and bitter disappointment she might have escaped. "At Pistol's Point" is a startling true-life story. It will stir you deeply. And it teaches a powerful lesson—not only to youth, but to mothers as well.

"Did He Marry for Money?"—Twice gossip pointed its ugly finger at this beautiful society bud. Once a proud mother whisked her off to Europe. But the second time she was not to be denied. Fiction never dreamed a more startling situation than this true romance and courtship between a millionairess and a count in the dirty ghetto of Rivington Street. Read this astounding confession of the most popular debutante in the last decade.

"Out of the Dark"—Was Celine to blame? To young Scotty marriage seemed just a lark—a wild time in good standing. For a time things went well. But when she began to demand money and the extravagant things he couldn't afford, did Celine meet him half way? Or did she blind herself to the very meaning of the sacred word—wife?

Every girl—every woman should read this gripping drama of true life—its mistakes and its inescapable punishment.

Heart-Gripping, These Other Stories in the Same Issue

"The Price of Folly" "A Game of Love" "A Woman's Jealousy" "If Youth But Knew" "What Every Woman Hopes" "Doubting Husbands"

True Story Prevents Family Tragedy

Dear Sirs:

True Story has saved another home.

I am eighteen, and married and have a baby nine months old. I am also expecting to add another member to my family during the winter.

I had my things packed to leave my husband and baby.

I had been reading "That Brat of Mabel's" and had been very anxious to get the August issue.

I got it and thought I may as well read it while resting. By the time I had finished I was wondering don't I love my baby enough to give her all the mother love I have? Could I leave her frail little self to the care of strangers? Would they take care of her as I had? Then I read "Where Angels Fear" and began to think have I tried in the right way to turn my husband from his bad habits. I finished by reading "Why I Am Single." If that woman could stay and make her husband and children happy, I who don't love another can stay and make a home for my husband who loves me.

Thank you very much for your True Stories and my family's happiness.

Do not print my name for my friends who are a thousand miles from me think I am very happy. They all get True Story Magazine.

The Power of Truth

To realize how deep, how powerful, how far-reaching are the messages carried in the pages of True Story Magazine from month to month—one has only to read the letter printed in the panel on the left.

What a tide of joy, of thanksgiving, of gratitude, wells from the heart of the writer of that letter! How narrowly this young wife and mother escaped from no one knows what anguish, remorse, and bitter tears!

And yet this is but one instance in thousands where True Story Magazine has been the means of guiding those who groped in darkness into the paths of safety, happiness and right. In countless numbers of cases, these pathetic, often tragic, recitals have opened eyes that looked but did not see—have brought vital knowledge where there was ignorance—have warned, guided, instructed, inspired and helped others to know and understand the great truths about life.

To every boy and girl, to every husband and wife, to every father and mother in this land, True Story Magazine has something to say. The lessons it teaches touch every problem in life. Those who bare their souls in its gripping pages have but one thought—to save others from the unutterable sorrow, degradation and shame which they have paid as the price of folly or ignorance.

True Story is the magazine which Bernarr Macfadden started with an idea five years ago and which today has a distribution of two million copies, probably read by eight million people. It was the first magazine in the world to print true stories exclusively, and the only magazine that publishes true stories exclusively today. When you ask for TRUE STORY at your dealers, be sure to get it. If he hasn't got it, the publishers will mail a copy to you on receipt of the price, twenty-five cents.

True Story Magazine

A Macfadden Publication

25¢

November Issue Now on Sale

Use This Coupon If You Cannot Get True Story At Your Newsstand

Send No Money Now

TRUE STORY MAGAZINE
64th Street and Broadway, New York City

Please enter my name on your mailing list to receive True Story Magazine for one year starting with the November issue, and bill me at your special price of $2.50. I reserve the right to cancel in case I am not entirely satisfied.

(If you prefer to examine the magazine before subscribing simply mail us 25 cents and we will send you one copy of the November issue at once.)

Name _____

Street _____

City _____ State _____

A delightful monthly journey to the land of love and romance awaits you in Dream World—the magazine of beautiful stories. A single copy will make you a regular reader. Out the 15th of the month—25c.

Dream World

A Macfadden Publication

No more fascinating stories are being written than those which appear each month in True Romances—the sister publication to True Story Magazine. Your newsstand has it. Out the 23rd of the month—25c.

True Romances

A Macfadden Publication

Oakland Tribune

Supreme on Continental Side of San Francisco Bay
Established February 21, 1874
FOUNDED BY WM. E. DARGIE
Member American Newspaper Publishers' Association
Charter Member Audit Bureau of Circulations
Exclusive Complete Associated Press Service for Great Eastbay
Full United Press Service
International News Service
Universal News Service
Consolidated Press Association
Exclusive for Great Eastbay

The Associated Press is exclusively entitled to the use for republication of all news despatches credited to it, or not otherwise credited in this paper and also the local news published herein. All rights of republication of special despatches herein are also reserved

TRIBUNE PUBLISHING COMPANY PUBLISHERS
JOS. R. KNOWLAND ..... President and Publisher
B. A. FOERSTERER, Secretary and General Manager
Published every evening and Sunday. Single copies Daily Edition, 5c. Sunday Edition, 10c. Back numbers, Daily Edition, 5c and up; Sunday Edition, 10c and up.

PUBLICATION OFFICE—Tribune building, corner of Thirteenth and Franklin Sts. Pierce L. Kent, Manager.

Entered as second-class matter, February 21, 1918, at the Postoffice of Oakland, Cal., under act of Congress, March 8, 1879.

Subscription Rates by Carrier:
One month.....$ .85 Six months (in adv.) $4.75
Three months...$2.55 One year (in advance) $9.00

Subscription Rates by Mail, Postage Paid
United States, Mexico and Canada
(All Mail Subscriptions Are Payable in Advance)
One month.....$ .75 Six months (in adv.)..$4.25
Three months...$2.25 One year (in advance) $8.00

SUNDAY EDITION BY MAIL
One month.....$ .75 Six months.....$2.50
Three months....$1.50 Twelve months.....$4.50

TO SUBSCRIBERS
Subscribers failing to receive their paper by 6:30 p. m. daily or 8 a. m. Sunday will please report the same to The TRIBUNE Office by telephone (Lakeside 6000) and a special messenger will be despatched at once with a copy of The TRIBUNE.

TUESDAY, OCTOBER 7, 1924

THERE STANDS WISCONSIN.

When Chairman Butler, of the Republican campaign committee, criticized the methods and theories of Robert M. La Follette, the Wisconsin Senator replied by urging a consideration of Wisconsin as an example of the success of those methods and those theories as applied. It was an answer and a challenge and Chairman Butler accepted.

The Independent, a weekly magazine which has ever sought to live up to its name, has an editorial article in its issue of October 4 in which Wisconsin is scrutinized. It shows that in comparison with the neighboring states of Michigan and Minnesota the per capital cost of government in Wisconsin is twice that of the former state and one-fourth more than in the latter.

The Wisconsin form of government for which La Follette takes credit, costs the taxpayer more than in any of the states in the Middle West. It costs more to do business in that state and this increased cost is passed along to the consumer. The article in *The Independent* may be recommended to those who have held an impression that Wisconsin, under La Follette as Governor and since, has offered peculiar advantages in low taxes and government costs.

FOR GOVERNMENT ECONOMY.

No candidate or partisan speaker has found one word to say against the Coolidge program of governmental economy. As election day draws nearer the record of the Republican administration in reducing the national debt by two billions and in lowering taxes for the American people assumes the place of a leading issue and a conclusive argument. It is a program which must be continued if prosperity is not to be affected adversely and it is an achievement deserving a national endorsement.

Steady constructive accomplishment is not spectacular. There is no way to picture conditions as they would be had the era of expenditures been allowed to continue. Certainly without the reorganization of federal departments, the curtailing of expenses and the cutting of appropriations under the budget system, taxes today would be higher than they are and the taxpayers would not have experienced a reduction which the world agrees was remarkable. That program continued under an economy administration will see a further lowering of taxes next year.

Congressman Martin B. Madden, chairman of the house committee on appropriations, has summarized the economy record. He says:

"Upon assembling in extra session in May, 1919, the new Republican Congress was confronted with the duty of passing, before the commencement of the fiscal year on July 1, 1919, eight of the largest of the supply bills which the Democratic Congress had failed to enact into law before it went out of power. Those bills at the time of their failure were all pending in the Senate. The amounts carried in them at the time of their failure aggregated $3,768,000,000. The total of the same eight bills after their repassage was $2,828,000,000. The first legislative action of the new Congress resulted in the passage of these bills before the fiscal year began and in the decrease of the appropriations proposed by the Democratic Congress for the fiscal year 1920 by $940,000,000. The estimates for the fiscal years ending June 30, 1921 and 1922, respectively, and deficiency estimates for prior years, were prepared by the Wilson Administration and submitted to the Republican Congress. The reductions made by the Congress in these estimates aggregate slightly more than $2,950,000,000.

"The total reductions which the Republican Congress effected in the amounts proposed to it by the Democratic Administration for the fiscal years 1920, 1921, and 1922, reach $3,890,000,000."

Mr. Madden then shows that following these drastic cuts made by the Republican Congress in the demands of the Democratic Administration, the Republican Administration continued to reduce total appropriations, which reductions made possible two revenue bills reducing taxation. Along with this reduction of taxes there was also a reduction of the national debt to the extent of more than $2,000,000,000. Of this record, Mr. Madden further says:

"The Republican Party has kept faith in its promises for retrenchment in Government expenditures and financial reform. Its record is complete and unanswerable. From the assembly of the Congress in May, 1919, to the present date, every effort has been made to manage the affairs of the Nation according to efficient, economical and sound business principles. The results speak for themselves. Appropriations have been reduced, expenditures have correspondingly decreased, taxes have been reduced, the public debt and the interest charge have been lowered, the budget has been balanced each year and has shown a comfortable margin on the surplus side, the number of employees has been cut, and the country has been given a budget system. There is ample cause for approval of these accomplishments. The past few years have been critical in the affairs of the nations of the world. The present favorable situation of the United States is due in no small measure to the sound financial policy which has governed the management of its affairs. While other nations are struggling with overwhelming public debts that in some cases are as great or greater than their national wealth and are crying for relief from the taxes caused by deficits in their budgets, the people of the United States are enjoying the economic benefits which arise from sound financing on the part of the Federal Government."

THE YEAR'S ACCIDENTS.

The annual report of the National Safety Council on accidents in the United States last year is shocking the country into realization that eighty-four thousand lives were lost in this manner. In other words, there were 1462 deaths by accident each week, 209 each day.

It is not stated, and perhaps not known, how many of these accidents were due to carelessness but the number must have been large. Traffic fatalities head the list with 37 a day and falls are a close second with 36. The annual cost of traffic accidents varies from $15 to $30 a day.

There is no purpose in presenting these figures to harass the emotions unless they carry with them a lesson and a warning. When a community can lessen accidents, as this one has, it serves humanity, prevents suffering, and reduces per capita cost. In addition to the greater reasons for protecting human life there is an absolute dollar and cent argument for the safety campaign.

IT WAS A GOOD RAIN.

California's months of watchful waiting have passed. The rain fell upon the dry hills where the coloring processes have now begun. It put an end to the fear of forest fire, gave a promise of food for stock, and washed the roofs of mansions and bungalows. The world looks the cleaner and happier for the regular old-fashioned rain which came driving in from the sea.

The whole state shared in the treat and particularly the half of the state to the north. The result is the first of the season's contributions to reservoirs, the confoundment of certain prophets and the justification of others. The goose-bone and willow twig were right.

It was a good rain. It came, did its work, and disappeared before it could harm those late crops which are yet to be harvested. From the interior valleys and from the centers as far north as the Oregon line come reports of rejoicing.

And it came, quite properly and as if with intent to extinguish the blazes in forests and fields, on the first day of Fire Prevention Week.

The Flathead Indians in Montana have announced they will support Senator Wheeler for vice-president. Here is a chance for a slogan: "Vote as the Flatheads vote."

WHEN THE MOUNTAINS DANCE.

Inhabitans of Siskiyou county, California, in the shadow of chaste Shasta, are panic stricken as fifteen square miles of canyon rim on the shoulders of the extinct volcano settle with a roar that is heard for miles, amid a cloud of dust and volcanic ash. Shasta has been behaving queerly of late; first, a river of mud and stones crawling down its side; then the slipping of a huge glacier on its flanks; now the roaring tumult of collapsing canyon walls.

It sounds big. Comparatively, it is the veriest twitch of the earth's flesh. Reckoned in terms of those convulsive movements that have made and unmade continents, it is of little or no consequence. Just a tiny patch on the wrinkled skin of the earth mother. If the fifteen square miles had happened to be in the city of New York the damage would have been ghastly, bt the geological significance is not vast.

In Tokyo people scrambled into the streets to a shock of earthquake, registering vibrations one-twelfth as strong as those of the big quake that destroyed Tokyo last year. Another shrug of the earth's shoulders, and a tiny one. Mount Asama is licking up again and a recurrence of the eruption of 1921 is feared. All this about two tiny fly-brushings of creation.

How this takes the conceit out of us! What a puny lot we are, to be sure; racing in fear before elements we do not understand and cannot control. We call ourselves the masters of the earth, but when the good earth begins to heave and twitch and shrug in lazy reminder of the makings of things, we get panicky and cry aloud that the mountains are falling on us and that the hills are covering us..

Still the earth treats us more fairly than we treat each other. Plenty of warning at Shasta; plenty of it, in fact. When a madman went on the war trail ten years ago is was a sudden blast that struck the earth. Nature plays a grumbling overture before the mountains begin to dance.—Albany Knickerbocker Press.

THE CONNING TOWER

FOUR PORTRAITS.

Psyche.

Her platitudes were armor to resist
The subtler onslaughts of a baffling life
She could not understand. The leering knife
Of earthly torment and the winding mist
Of inconsistency no sooner thrust
Their ghastly presence near than she aroused
Her phrases from the brain where they were housed
And freed them quickly, careless of their must.

She spoke them as a ceaseless, changeless rite,
As incantation to dispel the night
That caged her in its cold, unfathomed field.
Only when death approached her, and revealed
The schemes of life, his ever-waiting bride,
Could she cast all her platitudes aside.

Caliban.

The gods were mad when they created him
They shoud have fashioned him in stalwart wise,
They should have made his body firm and slim.
Fest wed him unadulterated eyes
Wherewith to view the callous world he graced
In splendid clarity; they should have blessed
His features with perfection, and retraced
His limbs—thus to insure corporeal rest.

A flawless structure should have been his pride,
Wherein his throbbing soul could soar and flame
Into a fire whose heat would journey wide,
Into an ecstasy without a name.
Diseased, possessed, he lies at hopeless odds:
His soul can only rise to curse the gods.

Penelope.

The hand of oneness thrust its palsied cluch
About her soul, nor ever moved from there;
And since it lingered, none could hope to touch
The tender spirit: none could know or care
How vividly the bonded soul would leap
Each time a nascent comrade ventured near—
The ruthless fingers would thereafter keep
A tenser grip. . . . She came to hold them dear.

She came to hold her pallid loneliness
As panacea to the mundane woes
That sought to clothe her body like a dress.
And when mankind attempted to dispose
Of frozen voids by sprinkling verbal sand,
She whispered courage to the shaking hand.

Pariah.

Hearing the voice that rent the placid air,
He fled to weep in lone abandonment;
And diligently rumpling his deep hair,
He loosed the sorrow carefully long pent,
He agonized his brain with bitter words
And moaned the universe was all his foe.
He flung vituperation on the herds
Of common folk who had provoked his woe.

Enjoying well his mysery, he tossed
Upon the bed and wept his tears anew;
He told himself misfortune's rigid frost
Had taken him and chilled his spirit through.
He rose and entered, rumpled, tear-decked, wan;
A martyr for the world to gaze upon. EE.

On a recent Monday afternoon Mrs. Coolidge heard the news over the White House radio of the Washington team's victory. She carried the tidings to the President, who was at work in his office. What we—and thousands of other voters—would like to know is the conversation that took place. How did she phrase it, and what did the President say? Did it go like this?

"Come in."

"Pardon me, Calvin, I hope I am not disturbing you. I know how busy you are. And I should not think of interrupting your work, possibly of tremendous importance to the entire Nation, were it not that what I have to say I feel certain would be of interest to you."

"Well?"

"In Boston, the home of the Cradle of Liberty, this afternoon the Washington Baseball Team, by a score of 4 to 2, has just succeeded in defeating the Boston team, thereby winning the pennant."

"Thank you."

Or was it like this?

"The Senators copped, Cal."

"Atta baby!"

And if neither of these, what did they say? The fans want to know.

According to the cable, Rome has come up to Jackie Coogan's expectations, and today's Rome papers are probably carrying headlines like "Boy Film Star Lands Town. 7-Hilled City Gets Big Tribute From Coogan."

F. P. A.

Pussy's Hurt Feelings.

Jenny—What is the matter with your cat? She looks disconsolate these days.

Marjory—Father hurt her feelings dreadfully. He brought home a mousetrap last week. Cats have their feelings the same as anybody else.—Edinburgh Scotsman.

Labor-Saving.

Betty—Let's play house.

Susie—No; let's play apartment. It's less work.—Life.

ANOTHER LESSON IN GEOGRAPHY

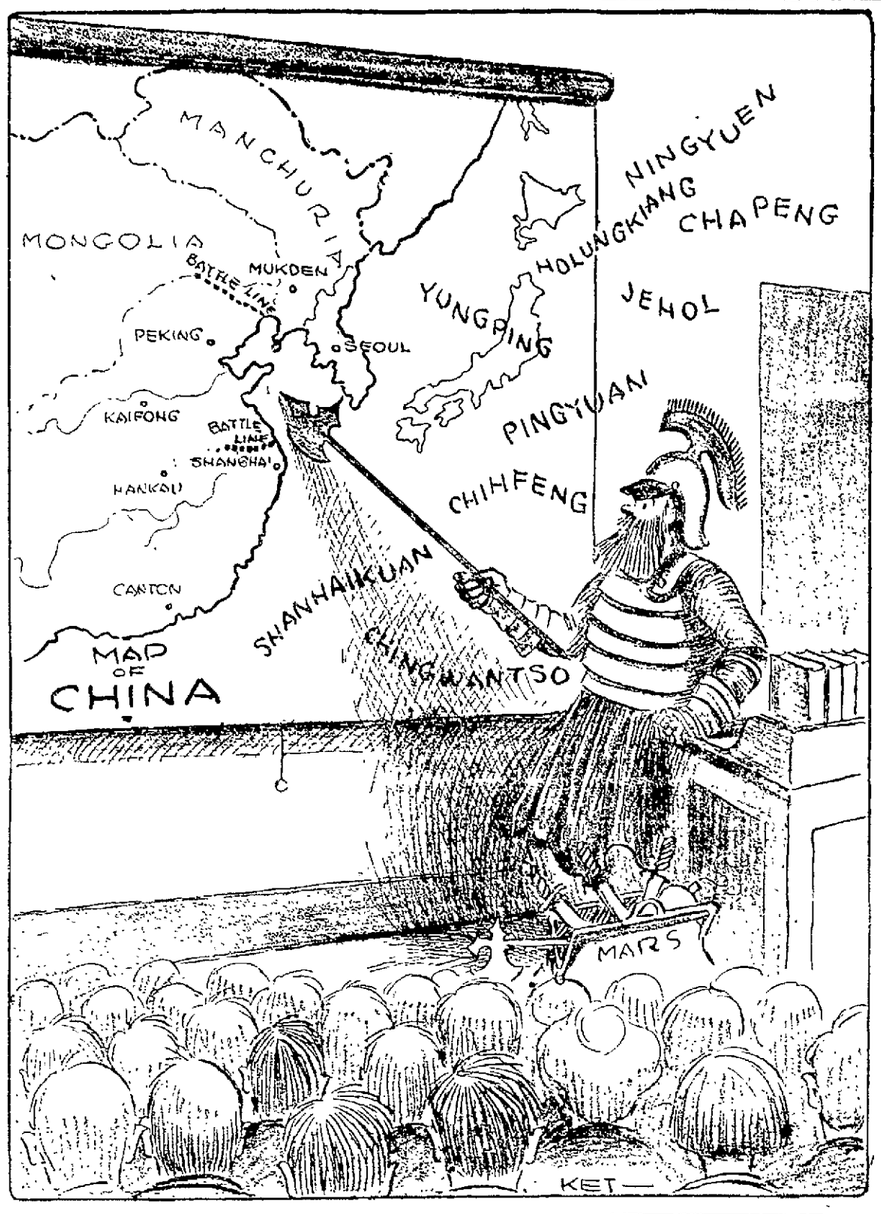

Digest of the Foreign Press

Great indignation was felt in Nationalist circles in Germany when the government decided to postpone the sending of the note to the allies, repudiating responsibility for the war. This decision was taken after frequent conversations between representatives of the German foreign office and the allies, completed by the official step taken by the French ambassador, M. de Margerie, warning them of the unfavorable impression that such a note would make at the present time. The National Deutsche Zeitung hopes that the government will not yield to parties interested in maintaining the story of Germany's guilt. "The German Government," it says, "must remember that to retreat now would be a heavy blow to Germany in her struggle for justice. We consider that the present time is the most favorable. It is true," the paper continues, "that France might use this pretext to prevent our admission to the League of Nations, but we have no wish to join under false pretences. Germany's admission is useless so long as our statements regarding war responsibility are not listened to." The Hanover Kurier, the Leipziger Neuste Nachrichten and the Munchener Neuste Nachrichten consider that the articles published now recall the letters written in May 1919 by Count Brockdorff-Rantzau at the peace conference, when he tried to prove the fallacy of German guilt. He received a laconic rebuff with the intimation that letter of this kind would not be read in future. These facts, in the opinion of these papers, are characteristic because they prove that the allies wanted to avoid any discussion on the question of guilt with the German delegates. From the moment that the latter could prove the inexactitude of the conditions for reparation payment, he whole basis of the Versailles treaty would have been ruined.

The Socialist Vorwaerts, however, begs the government not to send the note. "Foreign governments," it says, "do not want the ghosts of 1914 to come out of their graves. The government would do well to realize that they are making a mistake in yielding to the Nationalists, and to stop in time."

The Morgen Post writes "the heads of the government made a first mistake in taking a vacation just when the conference of the League of Nations was going on. Their second mistake was to announce that a note was about to be sent regarding war responsibilities. With this double mistake the success just gained in London was changed for Germany into a veritable defeat, the moral burden of which will have to be borne by the Nationalists. The impression abroad is that the government is under the thumb of the Nationalists."

The Liberal Vossische Zeitung sees at least something good in the latest deevlopments. It has not only shown very plainly how harmful it would be for Germany to follow Nationalist advice, but also it has unmasked the Nationalist war guilt propaganda. This propaganda, it says, does not aim at defending Germany from the untruthful statement that its former government was alone guilty for the war. But rather it is a question of proving that Germany alone was innocent and the others alone guilty. The German people are not to forget that the reckless policy which was carried on after Bismarck's fall under the personal responsibility of the irresponsible monarch led the whole world no longer to believe in the German people's love of peace, and that Germany, although she really wanted peace, was forced into the part of the aggressor. According to the London Times the program of security is not an abstract question to be solved by general formulas. What cannot be forgotten by the allies is the German aggression. The greatest obstacle to the resumption of normal relations with Germany is undoubtedly the fact that the latter persist in repudiating all responsibility for the war.

The Star points out that Germany has put her signature to a treaty which she accepted. Any attempt to again open the discussion on the question of guilt would only play into the hands of that part of the press which wants absolutely to maintain permanent hostility between the allies and Germany, with the foolish idea that it is a wise policy to declare on the one hand that Germany must pay, and on the other; to do everything to prevent her doing so.

SPIRIT of the STATE PRESS

You read a letter in this newspaper yesterday, written by a former patient at the county hospital. The writer commended the hospital, the staff and the county supervisors. He spoke particularly on the courtesy and friendliness he encountered in the institution. You can be sure that one reason why the writer encountered friendly and courteous treatment was that he himself was courteous and friendly.—San Diego Union.

Public sentiment against toleration of billboards along the highways is developing at a steadily increasing rate. The signboard menace along the highway in this region has aroused the attention of the highway beautification committee of the Peninsula Chambers of Commerce, Federated, which is considering starting a state-wide agitation for imposing a tax on such billboards with the object of decreasing their number.—Palo Alto Times.

Transplated as our "Raisin Day" is from spring to fall, it burgeons as fruitfully as ever, with the same joy in the event and the same gladness that we are alive and thriving here in central California as of old.

Hereafter, as heretofore, Raisin Day must not be a movable festival, but a fixed event of our spring. It does not mark the fruition of the year, but the blossoming of the ever young and the ever new in our lives.—Fresno Republican.

Mining engineers from all parts of the world assembled at Hammonton Saturday, October 4, as guests of the Yuba Manufacturing company and Yuba Consolidated Gold Fields. These visitors to the twenty-seventh annual convention of the American Mining Congress held in Sacramento, marveled at the tremendous production of this field. Since the first dredges started at Hammonton close to $50,000,000 in gold has been produced by this one company.—Oroville Mercury.

Highway conditions in California are such as to discourage walking. The highways are not over-wide. And the paving is for machines and vehicles, primarily. The pedestrian has no sidewalk or by-path. Traffic crowds him off the paving. Wire fences or signs warning against trespassing shut him from the open fields. Let a by-path be dedicated to those who walk.—Long Beach Press-Telegram.

JUST FOLKS
By EDGAR A. GUEST

BEHIND YOUR BACK

The things men utter to your face
may sweetly strike the ear,
But do not trust the gentle speech
men whisper when you're near.
For critics seldom criticize unless
the man's away,
And those who really love us best
to us will little say.
The proof of what men think of
you of gossip has the smack,
For it is always what is said of
you behind your back.

Beware the voice of flattery, trust
not the fulsome friend;
On these, for judgment of yourself,
'tis dangerous to depend.
They'll paint you greater than you
are; the truth they will not
tell,
But what you are and all you are
your neighbors know full
well;
They know your weakness and your
strength, the traits you have
or lack,
Your reputation's founded on
what's said behind your
back.

So call it gossip if you will, but
gossip molds us all;
'Tis by men's nods and winks and
smiles we either rise or fall.
Here is the test all mortals face
while life is in the clay:
Not what we think ourselves to be,
but "what do others say?"
Then give to malice or to shame
no reason to attack,
So live your life, you need not fear
what's said behind your
back.

(Copyright, 1924, Edgar A. Guest.)

THEY PROMISE TO OBEY.

British women are organizing in order to make effective their protest against retaining the word "obey" in the marriage service of the Church of England. They hope for favorable action by the National Assembly of the church when it meets in November.

In a land where women sit as lawmakers in the highest legislative body of the government, the assumption of the 16th century view of the marital relation implied in the vow in question can be no more than a gesture. It would seem to be in the interest of sincerity in the taking of a solemn obligation to omit the woman's promise to obey along with the man's declaration, which long has been acknowledged to have an equally hollow sound in many cases, "with all my worldly goods I thee endow."—Buffalo Evening News.

His First Account.

Pat had opened his first bank account and had taken to paying most of his debts by check. One day the bank sent him a statement together with a packet of cancelled checks. Of the statement Pat made neither head nor tail, but the returned checks greatly excited him.

"Mike!" he said to his friend one day: "Sure an' it's a smart bank I'm doin' business wid, now."

"How's that?" asked Mike.

"Why," was the reply, "Oi paid all me bills wid checks, and be-jabbers if the bank wasn't slick enough to get ivery check back for me again."—Everybody's Magazine.

Time to Move.

Workmen were making repairs on the wires in a Norwood schoolhouse one Saturday, when a small boy wandered in.

"What you doin'?"

"Installing an electric switch," one of the workmen said.

The boy then volunteered: "I don't care. We've moved away and I don't go to this school any more."—Watchman-Examiner.

The FORUM

The editor of The TRIBUNE disclaims responsibility for opinions and statements expressed in this column. Brief contributions on current topics of General interest are welcome. They will not, as a rule, be printed unless accompanied by the name of the writer, which, if desired, will be withheld from publication.

RADIO CHECKUP ON MARS BEING MADE.

Editor of The Tribune:

Your readers may be interested in knowing that important discoveries may result from the assistance given by the use of radio in the "Mars Checkup" conducted by a committee headed by Professor David Todd, the noted astronomer-physicist, under the auspices of the Aerial League of America.

Those of your readers who have records of the radio audibility covering one or more days between July 24 and September 24, 1924, can aid the committee in ascertaining whether or not Mars' magnetism, or other factors, were responsible for the electro-magnetic phenomena registered when Mars was close to the earth.

This Mars Radio Checkup may give the world more knowledge about the "ruddy" planet than has been obtained by astronomic study since Aristotle made his first observation of Mars 356 years before our era, or 2280 years ago.

All that Professor Todd needs from radio fans is a record of the radio strength at the time they listened to whatever happened to be in the air, with the approximate time when it was stronger or fainter. Reports covering a day or longer will be most helpful but those covering an hour in a day will have value.

These reports should be addressed Professor David Todd, chairman of the Mars Checkup, Aerial League of America, 280 Madison avenue, New York City.

This information will be tabulated and compared with similar tabulations of the magnetic variations registered for the same period of time, and data from astronomic observations of Mars and other data, and it is expected that the results will make it possible to ascertain whether Mars and other planets affects the earth's conductive media and aid or interfere with our radio communication.

The Aerial League of America had asked Professor Todd to ascertain if possible, by a world-wide checkup, using radio, astronomic and magnetic instruments.

(1) Whether the mysterious flashes on the surface of Mars heretofore registered by astronomers are likely to be huge curtains of auroral lights from 300 to 500 miles deep, similar to the auroral displays that are registered in the Arctic and Antarctic regions of the earth, and caused by electric-magnetic discharges from the sun striking the planets' most intensive magnetic fields in the magnetic polar regions.

(2) Whether any electro magnetic disturbances took place on the earth within three minutes of the auroral flashes appearing on Mars, and whether these disturbances correspond in time sufficiently to justify a belief that there is an influence playing upon the two planets at the speed of light, above 186,000 miles per second.

(3) Whether it is justifiable to hold that Mars has north and south magnetic poles and a magnetic equator same as the earth, and whether they are sufficiently powerful as magnets for the earth to be affected as they present to each other intermittently their positive and negative poles in their daily rotation, as well as in their motion along the celestial orbits and other motions.

(4) Whether the earth is as sensitive to the nearness of other magnetic bodies as all magnetic bodies are, and as compasses are sensitive to the changes of direction of terrestrial magnetism and whether radio reception is affected by the variations in the direction of the earth's magnetism, and whether it is affected by the disturbances created by auroral displays.

(5) Whether through the above or other phenomena the earth's conductive media for radio communication is aided or intensified with the nearness or position of other planets, or other phenomena yet undefined, acting upon the earth's radio conductive media as auroral displays have been shown to do by the data already secured in the twelve month Aurora Checkup started by the League a few months ago.

Scientists are placing greater reliance on the results to be obtained by the radio checkup.

THE AERIAL LEAGUE OF AMERICA.
Henry Woodhouse,
President.

Hard to Break Away.

"I hear Scroggs has quit the sausage business."

Yes, he's retired. He plays golf now."

"What made him take up golf?"

"Says he just can't keep away from the 'links'!"—The Progressive Grocer.

It Couldn't Be.

Diner—"How long have you been employed here?"

Waiter—"About a week."

Diner—"Is that all? Then I must have given my order to another waiter."—Santa Barbara News.

Evidence.

Teacher—Do you think wishes ever come true?

Junior—Sure! Didn't the schoolhouse burn once?—Kansas City Star.

WHAT IS DOING TONIGHT

TRIBUNE radio broadcast.

Auto Show, Municipal Auditorium.

Dance, Gertrilone Club, Park boulevard, Field House, 8 p. m.

Speech by Dr. J. L. Gordon, subject, "Coolidge and Dawes," Chabot hall, Grove street, between Tenth and Eleventh, 8 p. m.

Fulton—"Only 38."

Orpheum—Vaudeville.

American—"Sinners in Heaven."

T. & D.—"Tarnish."

Fox—"The Cyclone Rider."

State—"Floodgates."

New Broadway—Feature films.

EVENTS FOR TOMORROW

TRIBUNE radio broadcast.

Auto Show, Municipal Auditorium.

THE TRIBUNE IS DELIVERED TO YOUR HOME EVERY DAY IN THE YEAR FOR ONLY 85¢ A MONTH
No Extra Charge for Sunday Edition

Oakland Tribune

Exclusive Associated Press Service
United Press International News Service

Harry Peterson's stirring Tales of Early California Exclusively in the Tribune

VOLUME CI | B | OAKLAND, CALIFORNIA, TUESDAY EVENING, OCTOBER 7, 1924 | 21 | NO. 98

DR. BARROWS TELLS STAND AS TO WATER

Candidate for Utility Director Favors Purchase of East Bay Company's Properties as Part of the Project

With the opening of headquarters in Oakland and Berkeley today the Water Consumers' League of the Eastbay has launched its campaign to elect David P. Barrows of Berkeley and Former Governor George C. Pardee of Oakland to the East Bay Municipal Utility District.

Berkeley headquarters which will be in charge of Mrs. Paul Eliel, are in the Francis Shattuck block, Addison and Shattuck, and Oakland headquarters are in the Easton building, Thirteenth and Broadway. Mrs. Douglas W. Ross is in charge of the Oakland part of the work.

As the first step in the campaign, Dr. Barrows this morning issued a formal statement of his position on the question of developing the Eastbay's water supply. His statement follows:

As a candidate for the office of director of the East Bay Municipal Utility District, I make the following statement of my position:

WOULD ACQUIRE PROPERTIES.

I am an advocate of the immediate acquisition of the essential properties of the East Bay Water company. These should be secured by the district without waiting for the actual construction of the works for a new and additional supply, and quite apart from the vote on the Mokelumne project.

The difference in the interest charge on the bonds which the municipal district would sell to buy these properties and that allowed on the property and bonds of the company, represents at least two points advantage in favor of municipal ownership. This amounts to a large sum annually which should be saved to the district or to the rate payers.

"Furthermore, the immediate municipal acquisition of the water company's interest is essential to the success of other plans. As long as the present water supply remains a private property, the discussion of all measures for an additional supply will be clouded by imputations of the intrusion of the water company's interest. The discussion must be lifted above the present atmosphere of suspicion and insinuation.

"Therefore, if I am chosen director, I shall place the acquisition by the district of the water company's property on a plane with other most pressing needs. If I had any other policy than that of immediate public ownership I would have no motive for becoming a director.

FOR MOKELUMNE PROJECT.

"As to the Mokelumne project, I share the quite general hope that in the report of the Board of Engineers a solution of the problem of additional supply has been found. The reputation of these engineers assures me that the Mokelumne is adequate, practicable and within the district's means. The legal settlements whereby this plan, if adopted by the voters, may give the district title, have not—I believe—been published by the board.

"It is my hope that all of such information, as it is furnished, will make the advantage of the Mokelumne still clearer.

"If the voters reject this proposal, which eminent engineering authority assures us is practicable, it will probably become impossible to secure approval and build the works for any other satisfactory supply during the brief period within which our present source of water will become so inadequate as to check the growth of our community. The Eastbay is enlarging, by new industries and new homes, at a phenomenal rate. It will be a disaster if water is not provided as fast as it is required. For this reason, if for no other, I believe the safeguarding of our interests demands an affirmative vote on the bonds."

Bond Filed to Open Booze-Closed Place

An order closing for a year the upper floor of a building at Second and Broadway for violation of the Wright act was given today by Superior Judge James G. Quinn. The defendants were P. J. Van Loben Sells and Grace Hoyle. The court allowed a bond of $1000 to be posted to permit the premises to be opened. Should further violations occur the bond will be forfeited and the premises closed.

These Girls Possess Quality of Leadership

Because of their pre-eminence in various branches of school activities, the Piedmont High School students here shown have been selected as guardians for Blue Bird troops. Left to right, front: CLAIRE STOEKE, MARGERY APPELTON, CAROLYN KAAR and BETTY CURDTS; back, EMILE McCLURE, DOROTHY NICHOLSON and MARGARET TRUETT.

Defendant Denies Attacking Inspector

A plea of not guilty to a charge of assault with a deadly weapon was made today before Superior Judge L. S. Church by O. Neuebauner, proprietor of a meat store. His trial was set for November 10.

According to the testimony at the preliminary examination, W. J. Campbell and W. J. Hirsch, Oakland meat inspectors, entered the premises several months ago and told the defendant that his shop was to be closed because of alleged violations of the law.

LA FOLLETTE DEBATE SET.

BERKELEY, Oct. 7.—"Why I Vote for La Follette," will be the subject of a debate by George R. C. Thompson and H. A. Stone in Wilkins hall, Dana and Haste streets, at 8 o'clock tonight under the auspices of the La Follette-Wheeler club.

Piedmont High Girls Will Guard Camp Fire Blue Birds

Exceptional qualities of leadership amongst Piedmont High school activities has led to their selection by Miss Rhea Rupert, Community Service executives, as guardians for the Blue Bird troops of the Piedmont Camp Fire girls.

The appointments were made on a basis of scholarships and leaderships in school activities as well as qualities for the leadership of younger girls.

Among the six girls, Claire Stoeke and Emil McClure are on the staff of the high school annual magazine; Betty Curts and Margaret Truett represent community service in the high school paper. Dorothy Nicholson and Marjorie Appleton are active in the Big Sister Movement recently started at the Piedmont high school.

The duties of these leaders will be to accompany the younger girls on their hikes and act as instructors and guardians for them.

Round Table Will Discuss Fire Peril

The Oakland Round Table will hold its weekly meeting tomorrow at the Roosevelt High school, Nineteenth avenue and East Nineteenth street. Group No. 4 will be in charge.

A pecial invitation has been extended to Round Table members to inspect the new building. Special music by the pupils of the school and a short talk on fire prevention will be included in the program.

ANGRY HERD OF WALRUS PERIL SNOW

Explorer Attacked, Hurled From Canoe by Maddened Animals Which Charge as He Is Taking Movie Shot

Sidney Snow, Arctic explorer now in northern waters on an expedition on board the Herman, had a narrow escape from death recently when several walruses he was filming turned and charged the open boat in which he was riding. Word of the incident was received today by Snow's wife who is now living at Centerville.

One of the walruses ran its tusks through the skin covered canoe and Snow and his equipment were flung into the water among the milling animals. He was rescued from death by Eskimos who were with him on the trip. One of the Eskimos was injured.

Previous to his experience with the walruses, Snow and his party drifted about off the Siberian coast near Wrangell Island for two days, when something went wrong with the Herman's machinery. They drifted into a small inlet where they were welcomed on land by two Russian officers and a group of Eskimos.

Eastbay Population Shows 39,436 Gain in Past Year

THE population of the Eastbay district, including the territory from Richmond to San Leandro, is 467,340, according to estimates made by Lee H. Newbert, division manager of the Pacific Gas & Electric Company. The figures are based upon the number of gas meters in service on the same ratio as prevailed in 1920 when the official census was announced.

In 1920 the official census gave the territory a population of 354,000. At that time there were 87,667 gas meters in service, or one meter to each 4.04 population.

On the same ratio the population in 1921 had increased to 371,024, a gain of 17,024.

In 1922 the estimated population was 393,240, a gain of 22,216 over 1921 and 39,240 for the two-year period.

The population in 1923 was estimated at 427,904, a gain of 34,664 for the year and 73,904 for the three years. On August 31, 1924, there were 116,835 gas meters in service which showed a population of 467,340, a gain of 39,436 over 1923, and a gain of 113,340 since 1920.

Driver Jailed for Taking Car From City

ALAMEDA, Oct. 7.—Charged with having driven an automobile away from this city that did not belong to him, C. A. Griffin, 124 Cambridge way, Piedmont, was arrested in Santa Barbara by Police Lieutenant George Daly yesterday.

Man Ends Life as Wife, Child Look On

ANGELS CAMP, Oct. 7.—As the aftermath to an all-night party, and while his wife and child looked on, Jasper Shelton, 20, a half breed Indian of Sheepranch, placed the muzzle of a shotgun against his throat, pressed the trigger with his toe and killed himself early yesterday.

Bert Martell and John de Campani, guests at the party, are being held by Sheriff Joseph Swinger, pending further investigation.

SCOTT & GERBER'S ONE-DAY SPECIALS

Wednesday Bargains

THAT URGE YOU TO SHOP AND SAVE

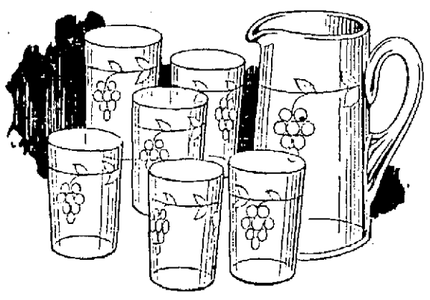

7-Piece Water Set 75c

Attractive style and design as shown here

EXTRA SPECIAL!

Glass 1-Quart Measuring Jug 29c

As pictured. Dependable quality of clear glass with measurements easily visible. It's an unusual value.

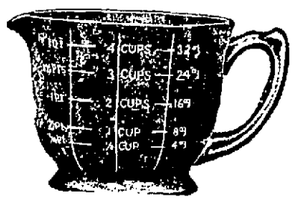

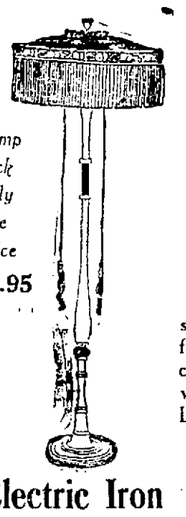

Lamp Stick Only Sale Price $6.95

Bargain Extraordinary!

Gold-and-Black Lacquered

Lamp Sticks $6.95

REGULARLY $12.50 EACH.

Featuring the very newest in lamp standards. Junior lamp size, beautifully finished. Fitted with double socket and chain pull, electric cord and metal-weighted base. On sale Wednesday. Lamp standard, without shade, $6.95.

Electric Iron $2.39

6½ lbs.; complete with 6 feet of cord; guaranteed by manufacturer for one year. Get yours tomorrow without fail.

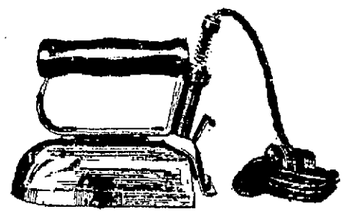

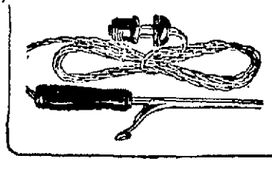

Hurry for this one!

It's a dependable Electric Curling Iron, marked down for one-day's selling... 69c

NO DELIVERIES—NO C. O. D.'s

Scott & Gerber

FURNITURE

1551 San Pablo Avenue

1515 Washington

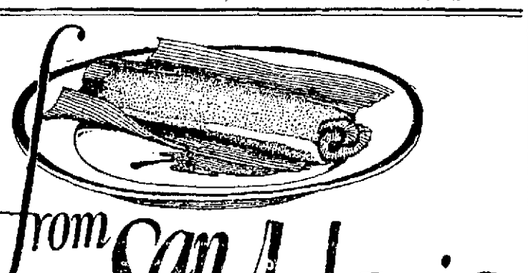

from San Antonio

-the Home of Good Tamales

Down in San Antonio where folks know and appreciate good tamales; where tamales are an important part of the weekly menu, Gebhardt's is the choice in discriminating homes where quality, and cleanliness are demanded.

You may pay a few cents more for Gebhardt's Tamales, but they are well worth it.

Gebhardt's Tamales

MADE IN SUNNY SAN ANTONIO

4517

You Will Like SAVORA

The mustard relish with the new spicy tang. Good beyond the telling and different from anything you ever had before.

Buy a jar from your Grocer or Delicatessen today.

COLMAN'S SAVORA

THE IDEAL RELISH

California HOME INVESTMENT ASS'N. 6% GUARANTEED

SPECULATION!

Sometimes you hear people say they have investments that pay more than 6%. But many of these are not investments. They are usually called "Wild-cat" speculations and statistics show that they are not safe.

We offer the public a guaranteed 6% investment that is doubly safe — protected by a permanent paid-in capital stock and first mortgages on homes. There is nothing safer.

Write for Folder.

A Building and Loan Thrift Account.

444 17th St. OPPOSITE POST OFFICE

an Oakland Building and Loan Association—managed by Oakland Men

It's the best and costs no more!

TAFT & PENNOYER Company

Established 1875

Oakland's Oldest Dry Goods House

It's the best and costs no more!

SOME OF OUR MOST EXCLUSIVE

Millinery Models

Latest French Effects From Marie Louise

$21.75 representing nearly one-half ordinary price

Both dress and tailored models are included in this exceptionally important sale of brand new hats. Our exclusive trade will be much interested in this unprecedented showing in Marie Louise Models. A very generous showing. Early buying is strongly advised.

Millinery Section—Second Floor.

A NEW SHIPMENT OF CHAMOIS SUEDE GLOVES

These are offered in short French cuff effects and in splendid shades of beaver and covert. The price will prove as attractive as the merchandise itself..... $1.65 Pair

Other Qualities at $1.15 to $2.50 Pair.

Glove Section—First Floor.

SALE OF FANCY RIBBONS

Ordinarily 45c to 50c

A special lot of silk brocades in various designs, odd numbers, etc. Offered in pink, white, blue and pretty striped effects. Especially desirable for hair ribbons, etc.

SALE PRICED 25c Yd.

Ribbon Section—First Floor.

CHENILLE DOTTED VEILING

A hair line mesh, dotted in chenille, in Black, Jackdaw, Magpie and several colors.

45¢ TO 85¢ YD.

Veiling Section—First Floor.

ONE THOUSAND YARDS CANTON CREPE

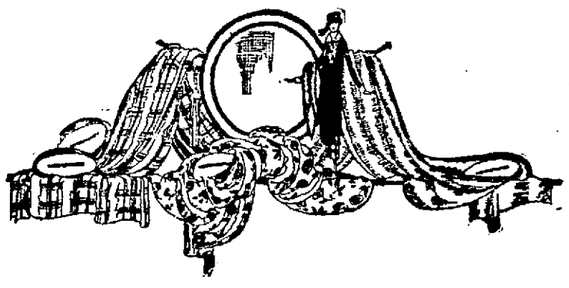

This is supreme quality of Canton Crepe, offered in a long list of handsome street and evening shades.

Take advantage of this event at the earliest moment.

SALE PRICED $2.45 Yard

Silk Section—First Floor.

METAL LACES Vogue for Millinery and Evening Dresses

Silver, gold and antique metal are offered in medium and wide widths, as well as matched sets, for the winter season. Much demanded and completely stocked ..... 95c TO $12.50 YD.

Lace Section—First Floor.

WORLD SERIES GAMES ARE NOT UP TO THE AVERAGE

Seattle Indians, With a Crippled Team, Have Little Chance to Beat San Francisco Seals Out of the Pennant

SENATORS FAILED TO PLAY UP TO FORM ON GIANTS' HOME FIELD

Pitchers Are Not Showing Big League Class in Games; Roger Peckinpaugh's Absence May Have Cost Senators Third Game.

By JOHN B. FOSTER.
By Special Leased Wire to The TRIBUNE.
(Copyright, 1924.)

NEW YORK, Oct. 7.—It has been proved conclusively that when both New York and Washington play one-horse, the Senators can play more ineffectively than the Giants. It would not be surprising if that very fault turned out to be the very one which will lose the series for the Washingtons.

At the top of their game, the Senators are a polished, fine looking outfit, with every trademark of championship class. But when they relapse into plain, everyday work horses they have not as much punch as the Giants, who go blundering along now and then, but carrying such a big stick with them that they club down everything that is in their path.

Possibly the only tremendously well played games in Washington proved a reaction among the Senators. Maybe it should have been expected in their first game in hostile New York—though it must be admitted it was not a very hostile crowd they played before. But few expected to see so marked a reversal of form.

Pitchers Do Not Look Like Class A Material.

The game Monday was just a ball game and a very ordinary one. It showed conclusively that, barring the headline pitchers neither team has much to brag about. McQuillan has yet to show in a world series that he can get through well enough to be considered really great. Marberry was so nervous for Washington that he lost his balance. If Harris used him it was because he was the only pitcher upon whom he thought he could call, for Marberry really should have had another 24 hours to forget the strain of saving the second game in the ninth inning Sunday.

After Marberry had been used Russell, Martina and Speece were jammed in and none of them showed much. After McQuillan was through McGraw pushed in Ryan, Jonnard and Watson, who pitched just well enough to win the ordinary ball game that Monday's was.

Of all the eight pitchers used by the two clubs, not one looked like a future class A star with trimmings a la Walter Johnson. Jonnard's record was the saddest of the lot. He got in just long enough to walk Bluege and force in a Washington run.

Loss of Peckinpaugh Crippled Senators.

The Senators missed Peckinpaugh, who was forced out because his old knee went back on him. The trouble is not likely to last and he got out to insure its recovery—and the Senators are pulling hard for that knee to round into shape for they sorely miss Peck.

When Peck went out Miller, a Reading, Pa., kid, got into the line-up and showed that his baseball schooling had not yet progressed far enough. He ended Washington's best rally because he could not resist swinging at the ball. With three on bases in the ninth, one out and Watson just summoned to the hill for the Giants, Miller should have tried a little waiting in hope Watson might prove as wild as his predecessor. Instead, Miller swung at the second pitch and lifted an easy foul. He would not take so much as one strike. Had he waited, Watson might have forced in another run just as Jonnard had done.

For five innings Washington had only two hits and Judge got both of those. Yet they had managed to score two runs on a combination of bases on balls, a sacrifice and a double. The result was really 50 per cent better than they had any right to expect on the strength of their own efforts.

Fielding of Frisch Saved McGraw's Team.

Frisch's defense saved the game for the Giants. He made two very handsome catches at times when misses would have meant Washington scores. Rice made one smashing catch for Washington out against the concrete wall in right field. Terry and Judge were the solid hitters of the afternoon, both banging the ball hard all the way through.

Without much doubt Barnes will be today's pitcher for New York and he probably will pitch with more confidence now that the Giants have a one game lead. What Washington will do is problematical. Ogden may get the call unless Bucky Harris decides to shoot Johnson back at the Giants after an all too short rest.

If the Senators get good pitching and buck up in the field, they have a good chance to tie the series at two all. But if they play the ball game, the odds favor the Giants, who play better mediocre ball.

Cash Figures For Games in World Series

TOTALS FOR THREE GAMES:

Attendance (paid)	119,290
Receipts	$457,524.00
Advisory council's share	$ 68,628.60
Club's share	$114,381.00
Players' share	$274,514.40

BOX SCORE

WASHINGTON.

	AB	R	BH	PO	A	E
Leibold, of	4	0	0	2	0	0
Harris, 2b	5	1	1	2	4	1
Rice, rf	3	1	1	1	0	0
Goslin, lf	5	0	1	3	1	0
Judge, 1b	5	1	3	5	0	0
Bluege, 3b, ss	3	1	1	2	2	0
Peckinpaugh, ss	1	0	0	0	0	0
Miller, 3b	2	0	1	2	0	1
Ruel, c	3	0	0	7	0	0
Marberry, p	1	0	0	0	1	0
*Tate	0	0	0	0	0	0
Russell, p	0	0	0	0	1	0
**McNeeley	1	0	0	0	0	0
Martina, p	0	0	0	0	0	0
***Shirley	1	0	1	0	0	0
Speece, p	0	0	0	0	2	0
Totals	34	4	9	24	11	2

*—Batted for Marberry in fourth.
**—Batted for Russell in seventh.
½**—Batted for Martina in eighth.

NEW YORK.

	AB	R	BH	PO	A	E
Lindstrom, 3b	4	0	1	2	1	0
Frisch, 2b	4	0	1	4	6	0
Young, rf	4	0	1	2	0	0
Kelly, cf	4	1	2	2	0	0
Southworth, cf	0	0	0	0	0	0
Terry, 1b	4	1	2	10	0	0
Wilson, lf	4	0	0	4	0	0
Jackson, ss	4	2	1	0	1	0
Gowdy, c	4	1	2	2	0	0
McQuillan, p	0	0	0	0	2	0
Ryan, p	2	1	1	0	0	0
Jonnard, p	0	0	0	0	0	0
Watson, p	0	0	0	0	0	0
Totals—	34	6	11	27	10	0

Two-base hits—Judge, Lindstrom. Home run—Ryan. Stolen base—Jackson. Sacrifices—Miller, Ryan. Double play—McQuillan to Frisch to Terry; Marberry to Bluege to Harris to Judge. Left on base—Washington 10; New York 8. Base on balls—Off Marberry 2, McQuillan, Lindstrom; off Jonnard 1, Bluege; off McQuillan 5, Rice 2, Ruel 2, Bluege; off Ryan 3, Tate, Leibold, Miller. Struck out by Marberry 3, Lindstrom, Wilson, Jackson; by Martina 1, Kelly; by Ryan 2, Bluege, Harris. Hits off Marberry 5 in 3 innings; off Russell 3 in 2 innings; off Martina 0 in 1 inning; off Speece 2 in 1; off McQuillan 2 in 3 2-3; off Ryan 7 in 4 2-3; off Watson 0 in 2-3; off Jonnard none in none; hit by pitcher, by Marberry, Frisch. Wild pitch—Marberry. Winning pitcher—McQuillan. Losing pitcher—Marberry. Umpires—Dineen at plate; Quigley at first; Connolly at second; Klem at third. Time—2:25.

WORLD SERIES BATTING.

NEW YORK GIANTS.

	G	AB	R	H	Pct.
Terry	2	9	2	5	.556
Ryan	1	2	1	1	.500
Nehf	1	5	1	3	.600
Kelly	2	12	4	4	.333
Frisch	2	12	1	4	.333
Gowdy	2	10	1	3	.300
Young	2	14	0	4	.286
Meusel	1	4	0	1	.250
Wilson	2	14	0	3	.214
Lindstrom	2	12	0	2	.167
Jackson	2	11	2	1	.091
Bentley	2	3	0	0	.000
Southworth	2	0	0	0	.000
McQuillan	1	0	0	0	.000
Jonnard	2	0	0	0	.000
Watson	1	0	0	0	.000
Totals	3	108	13	31	.287

WASHINGTON SENATORS.

	G	AB	R	H	Pct.
Miller	1	2	0	1	.500
Shirley	2	2	1	1	.500
Tate	3	11	2	5	.455
Judge	3	11	2	5	.455
Harris	3	12	2	4	.333
Peckinpaugh	3	10	0	3	.300
Goslin	3	14	1	3	.211
Bluege	3	11	2	2	.182
McNeely	3	10	2	1	.100
Ruel	3	9	0	0	.000
Johnson	1	4	0	0	.000
Zachary	1	2	0	0	.000
Marberry	2	1	0	0	.000
Liebold	1	4	0	0	.000
Tate	1	0	0	0	.000
Russell	1	0	0	0	.000
Marina	1	0	0	0	.000
Speece	1	0	0	0	.000
Totals	3	103	11	25	.243

WORLD SERIES HOMERS.

Ryan, New York	1
Kelly, New York	1
Terry, New York	1
Goslin, Washington	1
Harris, Washington	1

Joe Gedeon Arrested In Liquor Round-up

SACRAMENTO, Oct. 7.—Joe Gedeon, once nationally known baseball player and who was dropped from the St. Louis Browns because of knowledge he had of the 1919 world series scandal, was arrested yesterday in the campaign being carried on by District Attorney J. J. Henderson to clean up liquor conditions in Sacramento county.

World's Series
Play by Play
by direct wire

Returns will start one minute after first ball is pitched.

JAKE BACMGARTEN, who knows baseball like Coyle knows poker, will officiate.

GAMES START AT 11:00

T. & D. Theater

Snapped at First Game Between Giants and Senators

The above pictures were snapped at the Washington ball park last Saturday when the New York Giants and Washington Senators tangled in the first game of the World Series.

Upper Left—President Calvin Coolidge officially opened the series when he pitched the first ball from his box in the stands. Left to right, President Coolidge throwing ball, Mrs. Gillette and Speaker Gillette and Manager "Bucky" Harris of Washington.

Upper Right—"Bucky" Harris, youthful manager of the Senators, shaking hands with Manager John McGraw of the Giants.

Lower Left—Walter Johnson, Washington pitching ace, presented with Cadillac automobile by admiring fans and supporters.

Lower Right—Shows Walter Johnson on the pitching mound in the opening game and letting go of one of his fast ones.

Will Introduce Bill to Govern World Series

WASHINGTON, Oct. 7.—Representative Sol Bloom of New York announced last night that he would introduce at the next session of congress a bill under which baseball would be governed by a federal commission.

"The nation-wide interest in the world series," he said, "combined with the national chagrin that one of the participating teams is involved in a scandal convinces me that the time has come when the federal government should maintain a supervisory interest in baseball.

"Baseball is a matter of interstate commerce. The two major leagues and most of the minor leagues are interstate affairs. Baseball magnates recognized the demand for some sort of super-regulation when Judge Landis was chosen as czar, but the game is too big for one-man control."

Ban Johnson to Get Busy After Series

ENGLEWOOD SPRINGS, Mo., Oct. 7.—Ban B. Johnson is going to wait until the Giants and Senators settle their dispute before he starts an investigation into the alleged bribe Jimmy O'Connell is said to have offered Shortstop Sand of the Phillies.

EASTERN SPORT GOSSIP

By LES CONKLIN,
International News Service Staff Correspondent.

With Congressmen handing our baseball passes to carloads of home talent pouring into Washington, baffled statisticians are unable to estimate how much jack American League champs will get as their share of world's series receipts. Average attendance at Washington ball park is 125 paid admissions and 28,769 deadheads.

Senators will get the honor and the glory everlasting, but very little in the form of certified checks. For with practically every spectator slipping past turnstiles on Annie Oakleys, gate receipts will shrink to size of Scotchman's income tax return.

If politician crowds seat in Congress, voters must have seats in ball park. And that is why world's series slice of Washington team will be thinner than a flea's eyelash.

Attending games will seem natural to Congressmen, who will pry themselves loose from the pork barrel and group themselves around the hot dog stands. Between innings they will make speeches.

Influence of series on politics is enormous. If Senators win, Republicans will claim the credit as campaign asset. If team loses, Democrats will cite Washington's flop as new evidence of administration's inefficiency.

Coast League Box Scores

SALT LAKE.

	AB	R	BH	PO	A	E
Coumbe, lf	4	0	0	0	0	0
Lindhmier, 2b	5	0	0	2	3	0
Frederick, cf	5	0	0	4	0	0
O'Doul, rf	5	0	2	1	0	0
Leslie, 1b	4	0	0	15	1	0
Pittinger, ss	4	0	0	1	1	0
Lazzeri, 3b	3	0	0	2	5	0
Peters, c	3	0	0	6	0	0
O'Neill, p	4	0	1	1	8	0
Total	36	0	3	33	18	0

OAKLAND.

	AB	R	BH	PO	A	E
Bratcher, lf	3	0	0	6	0	0
Flowers, ss	5	0	1	2	3	1
LaFayette, 1b	5	0	0	15	0	0
Arlett, rf	5	1	2	2	0	0
Adams, 2b	4	0	0	3	4	0
Maderas, 3b	5	0	2	1	2	0
Read, c	4	0	0	2	0	0
Goebel, cf	4	0	1	5	0	0
Boehler, p	3	0	1	0	7	0
**Baker	1	0	1	0	0	0
Total	39	1	8	36	16	1

None out when winning run was scored.

*—Batted for Read in 12th.

Salt Lake	.000 000 000 000—0
Base hits	.000 000 011 100—3
Oakland	.000 000 000 001—1
Base hits	.100 110 010 013—8

Two-base hits—Arlett 2, O'Doul. Run batted in by Baker. Sacrifice hits—Leslie, Boehler, Coumbe, Peters, Bratcher. First base on called balls—Off O'Neill 2, off Boehler 1. Struck out by O'Neill 6; by Boehler 2. Double plays—Flowers to Adams to LaFayette. Runs responsible for—O'Neill 1. Umpires—Becker and Eddie Ryan.

SECOND GAME.

SALT LAKE.

	AB	R	H	O	A	E
Coumbe, lf	4	0	0	3	0	0
Lindhmier, 2b	4	0	0	3	4	0
Frederick, cf	4	1	1	1	0	0
O'Doul, rf	4	1	3	1	0	0
Leslie, 1b	4	1	1	15	0	0
Pittinger, ss	4	1	0	2	3	0
Lazzeri, 3b	3	0	1	2	1	0
Peters, c	4	1	1	8	0	0
Cates, p	3	0	0	0	3	0
*Mitchell	1	0	0	0	0	0
Marquis, p	0	0	0	0	0	0
**Brown	1	0	0	0	0	0
***Welch	0	0	0	0	0	0
Poole, p	0	0	0	0	0	0
Totals	34	4	7	26	13	1

OAKLAND.

	AB	R	H	O	A	E
Bratcher, lf	5	2	4	1	0	0
Flowers, ss	3	1	1	1	4	0
LaFayette, 1b	4	0	0	8	0	0
Arlett, rf	4	0	1	3	0	0
Adams, 2b	4	1	1	2	2	0
Maderas, 3b	3	1	2	2	2	0
Read, c	4	1	1	7	0	0
Goebel, cf	4	0	1	2	0	0
Boehler, p	4	0	1	0	2	0
Baker, p	0	0	0	0	0	0
Totals	32	6	11	22	10	0

Runs batted in—Bratcher, Flowers, Arlett, Read, Boehler, Baker. Sacrifices—Peters, Cates, Boehler. Double plays—Lindhmier to Pittinger to Leslie; Flowers to Adams to LaFayette. Left on bases—Salt Lake 6; Oakland 8. Bases on balls—Off Cates 1, Marquis 2, Poole 1; off Boehler 1, Baker 1. Struck out—By Cates 3, Marquis 2, Poole 1; by Boehler 2, Baker 1. Hits—Off Cates 8 in 6 innings; off Marquis 2 in 1 inning; off Poole 1 in 1 inning; off Boehler 7 in 9 innings; off Baker 0 in 1 inning. Winning pitcher—Boehler. Losing pitcher—Cates. Umpires—Hurley and Rigler. Time—2:05.

SAN FRANCISCO

	AB.	R.	H.	O.	A.
Vellas, cf	4	0	1	1	0
Rhines, 1	4	0	0	1	0
Mitchell, 1	4	0	1	2	0
Kallio, 1b	4	0	1	5	0
Kroll, c	4	0	0	1	0
Kelleher, 2	2	0	2	2	0
Kohl, 2b	4	0	1	0	0
Yelle, 3	3	0	0	5	1
Williams, p	3	0	0	0	1
Agnew	1	0	0	0	0
Ritchie	1	0	0	0	0
Totals	34	0	7	24	11

PORTLAND

	AB.	R.	H.	O.	A.
Walker, lf	5	0	1	1	0
McCue, 2b	3	1	2	2	1
Cooper, c	4	0	2	3	0
Boehler, 1b	4	2	2	9	0
Smith, 3b	4	1	2	0	3
Cooper, rf	2	0	0	0	0
Maggi	4	0	1	5	0
Baldwin, p	3	0	0	0	1
Totals	31	5	10	27	7

Agnew batted for Yelle in the ninth.
Ritchie batted for Williams in the ninth.

San Francisco	0	1	0	0	0	0	0	2—	3
Hits	0	3	1	0	1	1	0	3—	9
Portland	2	0	0	0	0	0	3	0—	5
Hits	1	0	1	0	2	0	4	1—	10

Errors—McCue, Cooper (2), Kroll (Portland 2). Earned runs—Portland 4. Two-base hits—Williams 5, Smith, Walker 2. Three-base hit—Boehler. Home runs—Boehler, Smith. Sacrifices—Kallio, Kohl. Double plays—Williams to Kroll; Williams to Kroll to Kallio. Stolen bases—Walker, Boehler. Bases on balls—Off Williams 2, off Baldwin 1. Struck out—By Williams 4, by Baldwin 1. Hits—Off Williams 7, off Schweyer 1, off Baldwin 2. Wild pitch—Williams. Passed ball—Cooper. Time of game—1 hour 35 minutes. Umpires—Hearline and Brashear.

LOS ANGELES

	AB.	R.	H.	O.	A.
Whitney, rf	5	0	2	2	0
Rodgers, 2b	5	1	0	2	2
Duff, cf	4	0	2	4	0
Gilbert, 1b	4	0	1	10	0
Hoff, lf	3	0	2	1	0
Sheely, 3b	3	1	0	2	0
Kraus, ss	4	0	1	0	3
McAuliffe, c	4	1	1	3	1
Payne, p	3	0	1	0	0
Totals	35	3	9	27	6

SEATTLE

	AB.	R.	H.	O.	A.
Becker, rf	5	0	2	0	0
Johnston, 2b	4	0	0	2	3
Bassler, cf	4	0	0	2	0
Mitchell, lf	4	0	1	3	0
Pipgras, 1b	3	0	0	8	1
J. Brown, 3b	4	0	2	1	1
Sheely, ss	0	0	0	2	1
Rassler, c	3	0	1	0	0
Russell, p	2	0	1	0	0
Gibson, 2b	2	0	0	1	4
Jensen	1	0	0	0	0
Bowen, 1b	0	0	0	1	0
Pitz	1	0	1	0	0
Totals	35	1	7	27	11

Gibson batted for Williams in the eighth.
Pigg batted for Russell in the ninth.

Los Angeles	0	0	0	1	1	0	1	0	0—3
Hits	0	1	2	2	3	0	0	1	1—7
Seattle	0	0	0	0	0	0	0	0	1—1
Hits	0	1	1	2	0	1	0	1	1—7

Errors—Spencer, Payne (Los Angeles 2); T. Baldwin, Bassler (2), Gaspar (Seattle 3). Runs responsible for—Russell 1. Struck out—By Russell 6, by Payne 2. Bases on balls—Off Russell 1, off Payne 2. Stolen base—T. Baldwin. Sacrifice hits—Stanley, Sheely. Double plays—Ready to Gilbert to Williams. Time of game—1 hour 40 minutes. Umpires—Doyle and Sawyer.

Pitching Records

Pitchers for week ending Monday, Oct. 6:

	Won.	Lost.	Pct.	Bat.
Perry, Salt Lake	1	0	1.000	3
Crockett, San Francisco	3	1	.750	16
Bryan, Vernon	11	4	.733	77
Gregg, Seattle	22	10	.688	115
Teaster, Vernon	24	11	.686	138
Shellenback, Vernon	15	7	.682	56
O'Neill, Salt Lake	10	5	.667	84
Mitchell, San Francisco	25	13	.658	144
Crandall, Los Angeles	18	10	.643	94
Keefe, Portland	5	3	.625	74
Geary, San Francisco	18	12	.600	164
Bagby, Seattle	13	10	.629	60
James, Sacramento	3	2	.600	25
Prune, Los Angeles	19	12	.594	82
VOEGLER, Oakland	23	19	.575	107
Singleton, Los Angeles	19	14	.576	151
Griffin, San Francisco	16	12	.571	75
Ramsey, Los Angeles	4	3	.571	45
Kallio, Salt Lake	17	13	.567	101
Williams, San Francisco	13	10	.565	81
MAILS, Oakland	24	18	.558	149
Stewart, Seattle	25	19	.552	159
Gardner, Portland	6	5	.545	50
Plummer, Seattle	6	5	.545	56
Root, Los Angeles	19	18	.543	125
KUNZ, Oakland	26	18	.526	144
Rachac, Portland	13	12	.520	109
Leverenz, Portland	14	13	.519	96
Hughes, Sacramento	15	18	.500	143
McCabe, Salt Lake	15	15	.500	125
Shoe, San Francisco	14	14	.500	137
KRAUSE, Oakland	14	14	.500	100
Ludolph, Vernon	7	7	.500	63
Schorr, San Francisco	3	3	.500	41
Yarrison, Portland	3	3	.500	65
MURCHIO, Oakland	1	1	.500	39
Cruz, Vernon	1	1	.500	13
Russell, Seattle	1	1	.500	9
Schroeder, Portland	10	11	.476	67
Jones, Seattle	10	11	.476	50
Thomas, Vernon	10	11	.476	90
Winters, Portland	16	18	.471	124
Fairfield, Sacramento	14	16	.467	131
Thompson, Sacramento	12	14	.462	93
Williams, Seattle	8	10	.444	83
Hughes, Los Angeles	11	14	.440	92
Moore, Los Angeles	14	18	.438	113
O'Dom, Salt Lake	7	9	.438	76
Ponder, Salt Lake	10	13	.435	115
Christian, Vernon	13	19	.429	121
Hall, Sacramento	16	22	.421	144
Dumovich, Los Angeles	8	11	.421	104
Bell, Seattle	10	14	.417	114
Prough, Sacramento	10	15	.400	123
Coumbe, Salt Lake	2	3	.400	70
Peters, Sacramento	2	3	.400	54
Peters, Portland	15	29	.394	128
Mulcahy, Salt Lake	7	11	.389	118
Sutherland, Seattle	8	13	.381	110
FOSTER, Oakland	10	17	.370	85
Vinci, Sacramento	4	7	.364	56
HARRIS, Oakland	1	2	.333	23
Bedient, Portland	5	11	.318	106
Courtney, Vernon	2	5	.286	43
Fulton, Vernon	1	3	.250	15
Johnson, Vernon	1	5	.167	21
Thomas, Salt Lake	1	5	.167	65

CIRCUIT SWATS

PACIFIC COAST LEAGUE.

Poole, Portland	35
Ellison, San Francisco	33
Brazill, Portland	32
Arlett, Oakland	30
Lewis, Salt Lake	28
Fredericks, Salt Lake	27
Rohwer, Seattle	26
Cox, Portland	25
Sheehan, Salt Lake	22

YESTERDAY'S HOMERS.

Poole, Portland	1
Flowers, Oakland	1

Cozy Dolan in New Denial of Crooked Work

BY INTERNATIONAL NEWS LEASED WIRE TO TRIBUNE

NEW YORK, Oct. 7.—Cozy Dolan, former coach of the New York Giants, today voluntarily called upon Judge K. M. Landis, "baseball dictator," at the Waldorf-Astoria hotel and flatly denied that he had anything to do with the offer of $500 to Heinie Sand of the Philadelphia Nationals to "throw the last game between Philadelphia and New York."

Dolan had previously pleaded inability to remember when questioned by Judge Landis about the bribe offer to Sand. In saying to Landis today that he had nothing to do with the affair, he explained that his previous declaration about loss of memory was merely his way of denying culpability.

Judge Landis refused to comment upon Dolan's new story.

QUESTION BOX ON FOOTBALL

QUESTION—Eligible forward pass receiver runs over goal line and into end zone to receive forward pass. He goes beyond the front end zone and is thus out of bounds. But he returns in time to catch the forward pass. Can this be done?

ANSWER—The rule book has nothing to bear on this, but the rules committee has ruled that a player may do as above. But no one is eligible who runs out of bounds via the side lines or side line extended.

QUESTION—May a man who holds the ball for a kick-off recover that ball? He is off-side under the rules.

ANSWER—Yes he is off-side under the rules none the less the rules committee has decided he may recover the ball if he can.

Frank Frisch Was Hero of Third Game

NEW YORK, Oct. 7.—Frank Frisch was the big hero of the third game. The Giant captain pulled two remarkable running catches in center field by taking the ball over his shoulder while running at top speed.

"I knew I had to get back for the two hits or they would fall safely," Frisch said. "Kelly was playing way back because Goslin is a strong centerfield hitter and a long clouter. I knew Kelly couldn't get up in time and I had to do the best I could and that's all I did."

Parker's Hat Store
474 12th St.
Bet. Broadway and Wash. St.
Featuring
$5.00 and $7.50
Berg. Sta. Shape
HATS
CAPS AT $2.50
SPECIAL

Seattle Fans Feel Team Has Slim Chance

Vean Gregg Slated to Hurl First Game in Series With Seals.

SEATTLE, Wash., Oct. 7.—Trailing four and one-half games from first place and the end of the Pacific Coast Baseball league season only two weeks away, Seattle's chances to win the 1924 pennant were considered by fans today as hardly possible. The league leading San Francisco club was scheduled to open a seven-game series here today against the crippled Indians.

With Los Angeles and Oakland tied with Seattle in games won with 97, and only one-half game separating one another, in losses, the Indians will have to hold their own against the Seals this week or possibly drop below second place for the first time in nearly three months. The Angels crept to within one-half a contest of Seattle by defeating the northerners five out of seven games last week. Oakland failed to pass the Indians by losing last week's series to Salt Lake 4 to 3.

Seattle was badly crippled by injuries to Crane, Welsh and Lane, who have been unable to play regularly for some time.

Manager "Red" Killifer was expected to send Vean Gregg, the league's leading pitcher, against the Seals today in an effort to get the jump on them.

World Series Hits and Runs

NEW YORK, Oct. 7.—Jackson got his first hit yesterday, a single in the ninth on which he eventually scored New York's sixth run of the game. He immediately stole second.

The home run record of world series competition is endangered thus far this series. To date five circuit smacks have been hit, breaking all records for three games up to 1923. The series last year, however, when ten home runs were hit in the six games, eclipses this year's classic.

"Rosy" Ryan got the mightiest poke of the game in the fourth, a terrific hit into the right field upper tier.

Old time fans fail to recall any other single game in the world's series where more sparkling features were injected into the scene than were produced yesterday.

Frisch twice robbed "Goose" Goslin of a sure hit by turning his back to the plate and nailing a pop fly in short center. Rice also scintillated with a one hand stab of Lindstrom's liner in the fourth, while Young's shoestring catch in the sixth off Ruel was also dazzling.

The Senators pulled an especially snappy twin killing in the third when Marberry ticked Wilson's hopper and it rolled to Peckinpaugh, who tossed to Harris and thence to Judge, cutting down a pair of ambitious Giants.

Jonnard's exit from the game was almost as sudden as his entrance. He pitched only five balls, four wide of the plate, in the ninth and Bluege walked, forcing in a run. Harris was forced in, and Jonnard out.

"MUDDY" Ruel still has to feel the thrill of a world series hit. The snappy Washington catcher hasn't hit safely in the present series, though he has been hitting the ball.

Pacific Coast League Standing of Clubs

RESULTS YESTERDAY.

Portland 5, San Francisco 3.
Los Angeles 3, Seattle 1.
Oakland 1, Salt Lake 0 (twelve innings).
Oakland 6, Salt Lake 4.

STANDING OF THE CLUBS.

Club—	Won.	Lost.	Pct.
San Francisco	102	85	.545
Seattle	97	89	.521
Los Angeles	97	90	.519
Oakland	97	91	.516
Salt Lake	94	93	.502
Vernon	93	94	.497
Portland	87	99	.468
Sacramento	80	106	.403

HOW THE SERIES ENDED.

San Francisco 4, Portland 3.
Los Angeles 5, Seattle 2.
Salt Lake 4, Oakland 3.

GAMES TODAY.

San Francisco at Seattle.
Los Angeles at Portland.
Sacramento at Oakland.
Salt Lake at Vernon.

Flowers, Baker Are Heroes of Double Victory

Boehler and Foster Are Winning Hurlers for the Local Club.

By EDDIE MURPHY.

Jake Flowers, shortstop, and Del Baker, catcher for the Oaks, put an awful crimp in the pennant hopes of the Salt Lake Bees yesterday afternoon when they delivered hits that broke up the two best played games of the series between the locals and the Bees. Baker's blow was a single in the twelfth inning of the first game which went down in the records as a 1 to 0 win for the locals and the twenty-sixth of the season for George Boehler.

G. BOEHLER

Jake Flowers made it two wins in one day for the Oaks by hitting a ball over the left field fence to score Bratcher ahead of him. The final count was 6 to 4, as the Bees staged a ninth inning rally that netted them four runs and evened the count before Bratcher and Flowers got in their licks.

OAKS LOOK PENNANTWARD.

While the pennant hopes of the Bees were dimmed, those of the Oaks brightened a bit and the boys were around last night figuring how many they would have to win during the remaining two series to beat the Seals out of the flag. They are five and a half games form the top with fourteen to go.

Boehler and Foster were the winning hurlers for the Oaks. In the first game Boehler allowed three hits in the twelve frames. He issued one walk for the only batter to reach first in the first seven innings. Harry O'Neill did the hurling for the Bees and he allowed but five hits until the twelfth, when Arlett started for the Oaks with a double. Adams was

FEW HAVE POSITIONS CINCHED ON CALIFORNIA ELEVEN

Glen Warner, Stanford Coach, Is Having a Hard Time Finding Field General to Run College Football Team

Andy Smith Is Experimenting With Backfield

Young's Showing Causes California Coach to Shift Brown to Half.

By DOUG. MONTELL.

Safely through the crucial opening two weeks of the season, the California 'varsity will not be the central figure in a flock of experimental work on the part of Andy Smith for the next few days at least.

Once again the crafty California coach has all of his material to work with, the last of the injured linemen being discharged from Charlie Volz' list yesterday when Carey, Lewis and Rau were reported ready for business.

The return of these men gave the California [illegible] an added boost appearance once more and Andy Smith was able to turn his attention entirely to the matter of minor adjustments in his backfield combinations.

The gentleman who steps forward and raises his right hand to name the Bruin line-up that will face Stanford in the Big Game is more than a seventh son. It's bad enough picking the Bears who will start from one Saturday to the next and for once one is totally at a loss to see what appears to be a first-string eleven.

NEW DISCOVERIES.

At the start of the season the line appeared a certainty. Then came the injuries and with them the discovery of the fact that Johnny Sargent was more than a mediocre guard. Sargent has developed into one sweet tackle prospect and appears to have run White out of a job while Green, considered next best to White two weeks ago, now stands third, considering that Dave Carey has the other tackle berth without argument.

Rau and Lewis were [illegible] to have the guard jobs in the bag pockets a smart while back, but with both men injured, Doc Rosenthal scouted around a bit and found Frank Cooper. In two weeks Cooper has developed into an excellent possibility, while Lewis is being stuck for whip Notwonder into shape to be [illegible] down a job in the line.

Right now Rau seems to have [illegible] to learn all the ins and outs of the duties of a guard, but under Rosenthal's personal supervision he is learning rapidly and is paired with Rau on the first team with Lewis and Cooper in the [illegible] each every time one of the two [illegible] up for a workout.

Meyers, "Smokey" Moll and Thatcher appear to have [illegible] down the end jobs as [illegible] Howell is too [illegible] to [illegible] Moll's brother Lloyd [illegible] to [illegible] Saturday than the veteran "Smokey" and Earl Combs is [illegible] [illegible] needs, using Andy [illegible] material where it was [illegible].

Two weeks of work have tended to take the rough edges off a many places and now California stands better prepared for more the rough ones on the last turn many miles hence.

All is not a bed of roses for the Bears, U. S. C. [illegible] as ever, Washington, [illegible] up 57 to 0 against Oregon the week after Washington won from Oregon to a score [illegible] was powerful as before, while [illegible] disappointing to many in their first game last Saturday, [illegible] team to lose and the [illegible] all around remains [illegible] for the fact that California looks better.

ANDY'S PROBLEM.

The backfield will receive the lion's share of attention this week. Yesterday saw Carlson calling signals as usual with Dixon and Myron Brown as halfbacks and Al Young in the fullback berth.

Young's showing last Saturday earned him a chance to work into the first string combination and Andy was not slow to [illegible] it. Shifting Brown to halfback gives the Bears a more powerful combination both offensively and defensively than with Schaffer, who was a bit disappointing in his two starts.

Young at fullback gives the Bears additional plunging ability, while Brown, the [illegible] starting back of the outfit, is as valuable at half-back, if not more so.

Dixon remains a fixture, both for his punting and passing and in this combination will be forced to run back punts.

Here is where the rub comes in. What will Andy do with Tim Imlay? The frisky little halfback is too valuable a man in running the flanks and in returning punts to be left out of the picture entirely. Yet Imlay cannot pass and is not to be used in a blocking attack.

At first glance the Dixon, Imlay, [illegible] look mighty sweet with Young in reserve. Put Young in place of Brown and shift Brown to halfback means benching either Dixon or Imlay. Taking out Imlay leaves no one to run back punts. Taking out Dixon leaves no one to pass, although Brown could do the kicking.

Yep, Andy's got a problem on his hands that requires the patience of these boys who work cross-word puzzles to figure out.

IMPORTANT COGS IN POMONA'S PASSING GAME

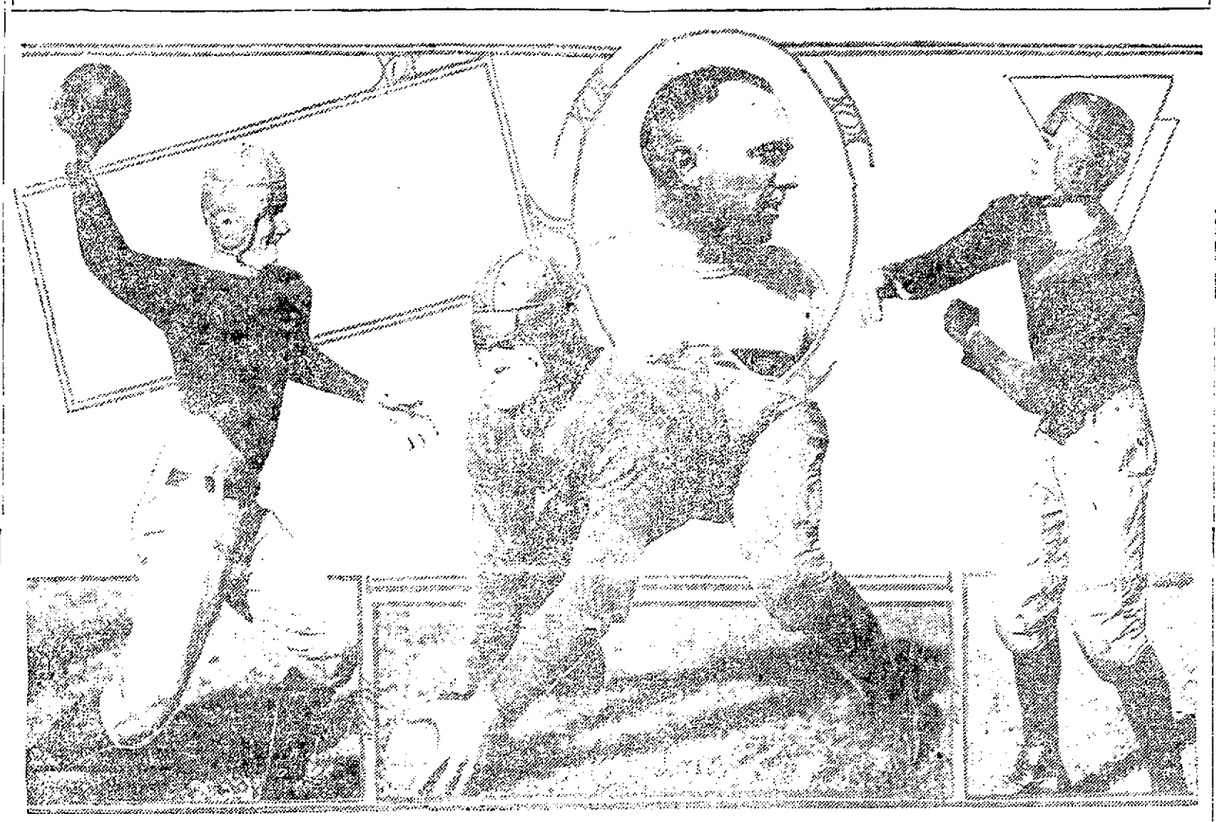

Coach Eugene Nixon's Pomona College gridders will furnish the next act in California's football drama next Saturday. The southerners are reputed to have a light but well-drilled team specializing on forward passing. Important cogs in Pomona's machine are shown above. From left to right, the Claremonters are: EARL MERRITT, quarterback; AL TARR, center; and ALLISON "BOREY" BELL, halfback. The insert is of Coach EUGENE NIXON.

Indiana Team Furnishes a New Problem

Defeat of Depauw by Hoosiers Surprises; Missouri Upset Dope.

By LAWRENCE PERRY.

(By Special Leased Wire to The TRIBUNE. [illegible] The Oakland TRIBUNE.)

NEW YORK, Oct. 7.—Missouri [illegible] into the limelight by defeating Chicago. Her prominence is fully deserved and the Tigers will be a strong bid to maintain it.

Arriving further in the way of a [illegible] in this era of football [illegible] warranted even granting that Missouri is better off as [illegible] than she has been in [illegible] years.

To those who are familiar with football [illegible] in the middle west, however, Indiana's sound trouncing of Depauw on the first day in three [illegible] of the Hoosiers have carried [illegible] third class except as much in [illegible] the downfall of Chicago.

Added and abetted by his new [illegible], Sonny Sundermann, halfback and head coach Bill Ingram is [illegible] a red system at Indiana. Not to say they are compelled to [illegible] conditions which involve a [illegible] army of drugstore cowboys, [illegible], and coeds, who by the [illegible] have swept away a coach [illegible] the discard at Bloomington [illegible] the days of Ingram and Sundermann. Which will win this game? Time alone will tell. Meanwhile [illegible] started secret practice for the Navy game last Sunday to make up for practice lost in traveling to Annapolis this week. The Irish [illegible], who have not lost a game in two years, leave for Annapolis [illegible] Wednesday and if the Middies have not been forewarned, they may be in for a surprising afternoon.

[illegible] and Lom the Ale and [illegible] and Fahey, a rookie end are just at present however on the injured list and upon their recovery depends much so far as the Milwaukeeans are concerned.

The sound pounding which the military school (Fort Leonard) eleven administered to Gettysburg on Saturday is the story of a post outfit filled with former West Point and college stars meeting a team of younger undergraduates. Granted time for practice and good coaching an army team such as that of the small arms post at Columbus, Georgia, has every advantage over a college team.

Of the three big teams, Princeton looked better than either Harvard or Yale in the season's opening games. Yale has, apparently a better chance than Harvard of rounding into shape shortly.

Old Time Ring Idol Dies After Accident

JEROME, Ariz., Oct. 7.—Jack Clifford Trenberth, forty, said to have been prominent in boxing circles a decade ago, died in the United Verde hospital here following an operation performed when he was injured in an accident in a blacksmith shop at Clarkdale, near here, where he was working. Trenberth was popularly known as "Jack Clifford." His wife was with him when he died.

East Bay Barks

By S. Boehm

At the specialty show last week at Neptune Beach the East bay fancy was very much in evidence. To begin with, F. L. Jack Wolfenden, who judged the dogs, is himself one of the oldest and most prominent breeders of sporting dogs of this section. The winning bitch in English setters, Rackett's Spot, is owned by Mrs. S. V. Chown of Oakland. The same kennels furnished also the winning puppy [illegible] very beautiful Sprightly Miss, the property of Mrs. S. H. Amies of Alameda, was awarded first in American bred c's, leading and [illegible] for first in Pacific Coast bred, and first in bred by exhibitor. Mrs. Amies also showed Lady Geraldine, Queen Maple and the well-known San Francisco Freckles.

In Irish setters Mrs. Nancy Lee Fletcher's formidable string was, of course, the central point of attraction. These specimens are good enough to fight for supreme honors of the variety at any exhibition in the country.

While the Eastbay carried off all the honors in the setter divisions, San Francisco furnished the prominent winners in pindales. Both the winning dog and the winning bitch, are owned on the other side of the bay. Both are descendants of International Champion Westland Duke. The dog, Point Blank, is the property of J. J. Gallagher, and the bitch, Westland Mistress, belongs to William J. McTeff.

The runner-up in dogs was Don Juan VII, a most typical airedale and a wonderful showman. He is the property of Mrs. C. A. Sawyer of Arcadia.

Reserve winner in bitches went to [illegible] Nobbler's Nifty Lady. This bitch created quite a sensation. She is six years old, but there isn't a sign that betrays her age. She showed with the fire and the gaminess of a youngster.

Again distemper in its most virulent form is running rampant in California, especially in the bay section. The number of dogs which have died from the disease during the last few weeks is staggering. Some of the local kennels have lost their best exhibition specimens.

Here is a proof of the ever-growing importance which is accorded to our friends, the dogs. The Roosevelt, New York city's newest hotel, has put in on its nineteenth floor a complete dog kennel for the convenience of guests, where the animals will have proper care and attention under the eye of an expert veterinarian. This is the first hotel to adopt such a plan and the thanks of the dog fanciers should go out to its owners.

Tennis Tourney To Be Continued Next Saturday

The Oakland city tennis championship will be continued next Saturday afternoon and Sunday. The schedule is as follows:

Saturday.

1 p. m.—D. Jones and Bertock vs. Hornberger and Gleason, Jack Pelts vs. S. Almquist, L. C. Taylor vs. N. Hardwick, E. A. Klein vs. L. Rockwell.

1:45 p. m.—Sewell and Benjamin vs. Fitzpatrick and Benjamin, A. Powers vs. R. Phillips, R. Fines vs. I. Malcomson, S. J. Smith vs. C. Dalovich.

2:30 p. m.—P. Johnson and Ray Kline vs. H. Johnson and Sartori, G. Hickman vs. J. Stoller, A. Deffelter vs. A. Chaplin, W. Evans and Dr. Katz vs. E. A. Klein and E. [illegible].

3:15 p. m.—Winner of Hornberger-Klein [illegible] and winner of Bean-Bullock vs. Gillett and Gaskill, winner of Sewell-Benjamin and winner of Fitzpatrick-Benjamin vs. A. O'Kane and J. Evans, S. Almquist vs. S. Horsford.

Sunday.

9 a. m.—W. Hampton vs. R. Phillips, I. Malcomson vs. G. Thompson, R. Fines vs. A. Victor.

9:45 a. m.—A. Sewell vs. Dr. Buckell, A. P. O'Kane vs. Paul Johnson, R. Benjamin vs. winner of Potts-Almquist.

10:30 a. m.—W. Hampton [illegible] vs. winner of Malcomson vs. Fines, M. Laine vs. winner of Hudson vs. Stoller, Smith and Powers vs. E. Hall and Victor, Dalovich and Von Helm vs. winner of Klein-Otis vs. Evans-Katz.

11:15 a. m.—Ray Kline vs. winner of A. O'Kane vs. P. Johnson, winner of Taylor vs. Hardwick vs. winner of [illegible], winner of E. Klein vs. Rockwell vs. winner of Sewell vs. Buckell, P. Jensen vs. winner of Chaplin vs. Huffaker.

Willie Kamm to Make Trip With All-Star Teams

CHICAGO, Oct. 7.—The list of players who will accompany the Chicago Americans and the New York Nationals on their world tour, starting the middle of the month, were announced here last night by Norris "Tip" O'Neill, business manager in charge of the trip.

The White Sox line-up will include:

Outfield, Mostil and Falk, Chicago, and Sam Rice, Washington; infield, Willie Kamm, Morehart and Clancy, all of Chicago, and one other player to be selected; catchers, Ruel of Washington and Picinich of the Boston Red Sox; pitchers, Faber, Robertson, Lyons and Foreman, all of Chicago; Ed. Walsh, coach of the White Sox, will act as one of the umpires and Manager Johnny Evers will be in charge of the Sox.

Those making the trip with the Giants include:

Infield, Groh, Jackson and Frisch, all of the Giants, and Melinis of the Boston Braves; outfield, Young and Meusel of New York and Stengel of Boston; pitchers, Bentley, Jonnard and Nehf of the Giants and one other to be selected; catchers, Henline of Philadelphia and Gowdy of New York. Hugh Jennings, Giant coach and Manager John McGraw will be in charge.

Firpo Moves To Newark for His Training

Johnny Wilson Put One Over on Jock Malone When He Yelled 'Foul.'

By FAIR PLAY.

(SPECIAL BY WIRE TO THE TRIBUNE)

NEW YORK, Oct. 7.—Luis Firpo has passed up the Madison Square Garden gymnasium as a place to train. Too much bad luck has befallen him there. So now he has gone out to the town where he laid the foundation of his fame, Newark.

The wild bull began yesterday to fit himself for the Fulton bout, which will be held on the 7th or 15th of November, and there is a possibility he may try out before this against some easy rival.

Johnny Wilson, having defeated Jock Malone and in turn been defeated by him, will tackle Frank Moody, the British middleweight, in Boston on Friday night.

The first Jock Malone-Wilson battle in Boston was attended by rather an amusing incident which they are telling along the great white way.

It seems that Malone, who is full of tricks, was struck rather a low blow by Wilson. It was not so low as to cause the referee to call a foul. But Jock tried to induce him to do so by clamping his hands around his groin and howling bloody murder.

Johnny, far from sympathizing or waiting for the referee to argue, sailed into Malone before he could get his hands up and walloped him so badly that in the next round Jock was done for. Johnny, in other words, saw through the stall the Minnesotan was trying to pull.

(Copyright, 1924, by The Oakland TRIBUNE.)

Californian Is Too Shifty For Bud Ridley

Babe Herman Is Handed Belt and He Will Go East for Bouts.

PORTLAND, Ore., Oct. 7.—Babe Herman is the featherweight champion of the Pacific coast today.

Boxing with unusual cleverness, he easily took the title from Bud Ridley in a ten round go at the Armory here last night. The belt was turned over to Herman, who will carry it to New York in search of further featherweight honors.

The California boy took everything Ridley had to offer and in turn battered him unceasingly and almost scored a knockout in the sixth.

• • •

WALLA WALLA, Wash., Oct. 7.—Richie Davis, local fighter, who suffered his first knockout against George McCormack at Spokane, recently obtained revenge in the smoker here last night by winning a six round decision by a wide margin. Davis had McCormack on the verge of a knockout in the final round.

They fought at 150 pounds.

Al Summers of Spokane, 165, had little trouble outpointing Charles Luiger of Yakima in the semi-final.

George Colbert of Spokane was added to the long list of knockouts scored by Tommy Gardner, local 115 pounder, when he sent Colbert into slumberland in the second.

MILWAUKEE, Wis., Oct. 7.—Pete Sarmiento, Filipino flash, and Joey Sangor of Milwaukee boxed ten slashing rounds here, with the opinion of newspapermen varying from a draw to a shade to Sangor.

The fight after the first two rounds, which went to Sangor, was a slashing, tearing affair in which aggressiveness of the Filipino offset the more finished boxing of Sangor, who held the advantage in weight, but could not stop Sarmiento's boring in.

Sangor weighed 124 and Sarmiento 122¼ pounds.

• • •

BOSTON, Oct. 7.—Eddie "Cannonball" Martin of New York won from Bobby Wolgast of Philadelphia in the eighth round of a scheduled ten-round bout here when the Philadelphian was disqualified for holding. Martin led throughout. Each weighed 119 pounds.

• • •

GRAND RAPIDS, Mich., Oct. 7.—Jimmy Delaney, St. Paul light-heavyweight, shaded Young Bob Fitzsimmons of Newark, N. J., here, in the opinion of sport writers in a fast ten-round no-decision bout.

Sammy Mandell in Farewell Appearance

LOS ANGELES, Oct. 7.—Sammy Mandell, Illinois lightweight, will make his final southern California appearance before leaving for the East, when he meets Phil Salvadore of Sacramento at the Vernon arena here tonight. Tony Fuente, Los Angeles heavyweight, who is thinning the ranks of local heavyweights by the knockout route, will meet Jim Goddard of San Francisco, who comes to Los Angeles with the claim of many fresh victories in Idaho and Montana. Jimmy McLarnin, Oakland bantamweight, and Frankie Dolan of Los Angeles meet in the special preliminary.

Star End of Santa Clara Is Out of Game

SANTA CLARA, Oct. 7.—Conrad Storm, star end of the Santa Clara Varsity and the man who was responsible for the touchdown which the Broncho scored upon California a week ago, and who was also responsible for a Santa Clara win over St. Mary's a year ago will possibly be out of the Santa Clara lineup for the balance of the season, according to an announcement made yesterday at Santa Clara University. Storm sustained a bad injury to his ankle in scrimmage last week, breaking a bone, and as a result the star end will probably watch all further games for this season at least from the sidelines, with a slight possibility of getting into harness before the end of the season. The loss of Storm to the Broncho is considered as one of the most serious losses which the team could sustain.

Auto Golfers Carving Turf At Sequoyah

Motor Dealers Enjoying Annual Tournament At Local Links.

Today's the day for automobile men—about fifty strong—who, forgetting all about the automobile show in Oakland, for which some of them have come many miles, and who are entered in the regular auto show golf tournament, being held over the Sequoyah links.

Under the auspices of the Northern California Motor Car Dealers' golf committee, headed by Eaton McMillan of San Francisco, the motor golfers started play at 9 o'clock this morning for eighteen holes. Because of the unusually large entry list, it is expected that the play will continue unti late in the afternoon.

The players have been divided into four classes and handicapped according to previously shown ability. Prizes, most of them consisting of golfing and outing equipment and various trophies, will be awarded winners of each class.

District committee men in Oakland, San Francisco, San Jose, Stockton and Sacramento have gathered together the greatest number of representatives of the auto trades that have ever started in a golf tournament together.

Bakersfield Boys With Santa Clara

BAKERSFIELD, Oct. 7.—"Red" Chisholm, one of the stars of last season's Lick-Wilmerding-Bakersfield state high school football championship battle at San Francisco, and "Bud" Cummings, brilliant little back of Bakersfield's 1923 champions, will find themselves playing together and Cummings will be facing several of his former team mates when the Santa Clara college freshmen meet Bakersfield high here next Saturday.

Cards in Need Of a General On the Field

Students Admit Warner Has No Wonder Team This Season.

By DAVID MEIKLEJOHN.

STANFORD UNIVERSITY, Oct. 7.—Stanford's victory over Occidental College last Saturday was anything but a triumph for the Cardinal gridiron team. It proved that Stanford has no wonder team, and most of all, it showed that the "Old Fox" will have to discover a good safety man and field general if the Cards hope to make an impressive showing this year.

Warner saw early in the season the lack of an able field general, and it took the first game of the season to prove that he was right. Of course it might be that with Nevers back in the game and Solomon playing steadily at quarterback the right combination will be hit. Solomon did not make too impressive a showing at fullback; in fact, both Hey and Bogue looked better in bucking the line than the blond-haired Cardinal veteran.

BALDWIN WENT BEST.

Paul Baldwin, who saw action at quarterback during the latter part of the contest, made the best showing of any quarter. He managed the team with precision, called the right play at the right time, gained more yardage and saved his backfield men better than any of his rivals for the position. However, Baldwin lacks the experience of the other players, and he is too light to be used against a heavier team. These facts might count against him in the final recognition of a quarterback, but it does not prove he is without ability.

Warner tried out twelve backfield men during the game, and was evidently pleased with but few. Coddeback of course is the strongest bet for one of the halfback positions, providing he keeps on showing the ability displayed by him in the Tiger contest.

Goddett and Teachout, Occidental ends, ran circles around Jim Lawson and Art Thomas of Stanford. They were the two reasons why Stanford was unable to complete any of the intricate passes, which were supposedly the strongest part of the Cardinal attack.

KEPT PLAYS HIDDEN.

"Pop" Warner kept his plays well hidden. He confined his attack mostly to line-bucking, occasional end runs, a criss-cross and a pass or two. He appeared satisfied to win by a narrow margin, leaving the critics to grill the team for the bobbles, indecisions and ragged team work, of which there was more than a little.

There will be some radical changes in the Cardinal line-up next Saturday when Stanford meets the Olympic Club. There is a question of quarterback, fullback (in case Nevers is unable to play) and also one of a right tackle.

McGarrity Sets a New Rifle Record

R. H. McGarity, Washington, D. C., civilian, established a new world's record recently when he ran up a string of 120 consecutive bullseyes on the 220-yard small bore range with a 32-calibre rifle at prone position in a match at Camp Perry, O. The previous world's record is said to have been 36 consecutive bullseyes.

SUMMER RESORTS

NAPA COUNTY

MOUNTAIN HOME RANCH

Six miles from Calistoga near Petrified Forest. Elev. 1800 ft. Cottage and tent houses elec. lighted. Lots of timber, creek big canyon redwoods. Solarium baths free. Fine auto meets guests by appointment. Rate $15 week, $2.50 day. L. GRTH, Calistoga or Peck Indub

SONOMA COUNTY

EL VERANO, FRENCH COTTAGE RESORT—Best place for a vacation. Dancing, games, basketball court, hammocks, best table, chicken and ravioli dinners Sundays. Free bus to Mineral Springs. Rates $14 week. Address P. VERDIER, Prop., El Verano, Sonoma County, Cal.

TEHAMA COUNTY

Richardson Springs

The Home of the Soft Shirt

In the mountains 12 miles from Chico, Butte Co., Calif.—On Highway.

Now is the best time to take the mineral waters and hot baths.

A modern steam heated, fire proof hotel in the mountains.

Come or write. Open all Winter.

LEE RICHARDSON

WANT BOARD LIKE MOTHER'S? READ TODAY'S "TO LET" ADVTS.

ROYAL MAIL

"The Comfort Route"

Cabin Steamers to EUROPE

Delightful accommodations on palatial "O" steamers

Rates—$130 up

Sailing from New York to Cherbourg—Southampton—Hamburg

ORBITA .....Oct. 25

ORCA .....Nov. 22

ORDUNA .....Dec. 10

Also direct passenger service from California to Europe via Panama Canal.

THE ROYAL MAIL STEAM PACKET CO.

570 Market St., San Francisco

Telephone Sutter 4632

or local agents

PACIFIC STEAMSHIP CO.

THE ADMIRAL LINE

Seattle-Victoria

Round Trip $66.00

S. S. Ruth Alexander

4 P. M. TODAY, OCT. 7

S. S. Dorothy Alexander

5 P. M. THURSDAY, OCT. 9

Reduced Fares to PORTLAND

Sailings Tuesdays and Fridays

LOS ANGELES

Round Trip $25.00

S. S. Admiral Evans

10 P. M. TUESDAY, OCT. 7

S. S. Emma Alexander

12 NOON WEDNESDAY, OCT. 8

SAN DIEGO

Round Trip $31.00

S. S. Admiral Evans

10 P. M. TUESDAY, OCT. 7

S. S. Emma Alexander

12 NOON WEDNESDAY, OCT. 8

NEW YORK VIA PANAMA

S. S. Manchuria, Oct. 11.

1451 Franklin St. Tel. Oak. 2066

Berkeley: 2121 Shattuck Ave. Tel. Thornwall 60

SACRAMENTO SHORT LINE

40th and SHAFTER AVE. Pied. 342

Trains for Sacramento and Pittsburg

Leave 7:50, 9:30, 11:32 a. m.

1:30, 3:30, 5.10, 8:30 p. m.

Through Trains to Marysville Colusa, Oroville and Chico

YALE OR HARVARD

Sailings from San Francisco 4 P.M. To LOS ANGELES

Tuesday, Wednesday, Friday & Saturday

To SAN DIEGO

Tuesday, Wednesday & Saturday

LOW ONE-WAY and ROUND TRIP FARES INCLUDE MEALS and BERTH

LOS ANGELES STEAMSHIP CO.

685 Market St. S.F. Phone Sutter 651

OAKLAND 1472 San Pablo Tel. Lake 530

BERKELEY 2127 University Tel. Berk 14

For—Railroad information call Lakeside 1420

Southern Pacific

A pointer on tobacco:

Cut coarse for pipes—not fine

• • •

Burns slower this way—hence cooler

• • •

Lasts about 50% longer

• • •

No frills-no tins-FOIL wrapper, hence 10¢

Granger Rough Cut

—made and cut exclusively for pipes

LIGGETT & MYERS TOBACCO CO.

TRADE NEWS OF WHOLE WORLD

STOCKS · BONDS · COMMODITIES · MARKETS

HOUR BY HOUR PRICE CHANGES

150 STREET CAR COMPANIES NOW OPERATE BUSSES

Congestion Problem in Cities Being Slowly Worked Out, Is Report.

BY ASSOCIATED PRESS
LEASED WIRE TO TRIBUNE

[illegible] handled on electric cars had practically ceased from demonstrating that they are the most economical in the use of street space and maintaining property values better than any other transportation vehicle.

FAITH IN FUTURE.

The industry needs money for extension of its properties and this it is obtaining through the sales of securities to riders, the speaker declared. Financial support inevitably comes to companies that place their securities on a dependable basis.

"I have the utmost faith in the future of the electric railways. No form of city transportation has been devised that can take their place," Budd continued. "It has been conclusively demonstrated that other forms, including motor busses can be counted upon only as auxiliaries. Electric railways must continue to be developed for the fullest service, and for any city not to recognize this would be suicidal to the business prosperity and the convenience of the people and would soon reflect itself in depreciated property values and general community demoralization.

"Increasing street congestion in every city has proven that mass transportation can only be handled over fixed routes—over rails. It has been proved that this is the safest form of transportation, not only to riders, but to pedestrians. The speed and safety factors can be largely increased where there is proper cooperation between city officials and the railways. It has been shown that the financial responsibility, necessary in the protection of a city and its people's interests, can be found only in a transportation agency that has a fixed investment in the community. The public appreciation of the situation, as outlined, is shown in the large increase in car riders, this in spite of the phenomenal increase in the number of pleasure automobiles and motor busses in the last few years.

2000 BUSSES OPERATING.

"Motor bus operation appears to be on the [illegible] the present time about 150 of our companies are operating some 2000 busses and it is probable that the number will be greatly increased in the immediate future. Where there is a public need for bus service, we should supply it, even if, for a time, we conduct it at a loss. We gain in public goodwill by giving the public the service it wants.

"The necessity of greater conservation of life and limb on our streets and highways is clearly apparent. The death toll is appalling and constantly grows as the congestion increases. Electric railways owe it as a civic duty to take an active hand in every effort to combat the carelessness and irresponsibility so largely responsible for the alarming situation."

New Mexican Bonds Ready for Printing

AUSTIN, Texas, Oct. 6.—Juan Icaza, special agent of the Mexican government, arrived here today to supervise and check the printing of the $50,000,000 gold bond issue placed on the market last week by J. L. Arlitt, Austin investment broker.

The bonds will be ready for delivery to New York within two or three weeks, with a part of the issue off the press this week. Plates to be used in lithographing the bonds are now being made. The bonds will be printed in $10,000, $5000 and $1000 denominations, 66,600 of them in all.

Upon completion of the printing of the bonds they will be forwarded to New York, where they will be signed by Alberto Mascarenas, Mexican financial agent and consul general, and M. A. Hernandez, secretary of the Mexican financial agency. This will be done in accordance with the contract between Arlitt and the Mexican government which bears the signatures of President Obregon and Alberto J. Pani, secretary of the treasury of the Mexican government.

Petition for Rate Cut Disapproved

WASHINGTON, Oct. 7.—An interstate Commerce Commission examiner has recommended dismissal of the complaint of the California Growers and Shippers' Protective league against present freight rates on fresh deciduous fruits and citrus apples from California to [illegible] territory.

The association [illegible] the rates of $1[illegible] and $1.70 be reduced to $1.[illegible] prior to the general [illegible] of August 16, 1924.

The commission itself not being [illegible] acted.

LEAD, OILS, ETC.

The Sherwin Williams Company [illegible] ject to change without notice.

LINSEED OIL (Boiled) 75c per gal [illegible] —Strictly pure raw linseed [illegible] $1.12; 5-gal. cases, $1.22; 1-gal. [illegible] Boiled, in bbls., $1.[illegible]; 5-gal. cases, $1.[illegible]; 5-bbl. lots 1c less net.

TURPENTINE [illegible] —Strictly pure in bbls. [illegible] 1c $1.46; [illegible]

OLD WHITE LEAD IN OIL—Strictly pure in steel kegs [illegible] 100-lb. kegs, 12½c; 25 and 50-lb. kegs, 13½c; 12½-lb. kegs, 13½c.

500 lb. to 1 ton at one purchase: 100-lb. kegs, 13¼c; 25 and 50-lb. kegs, 13¾c; 12½-lb. kegs, 14c.

Less than 500 lb. at one purchase: 100-lb. kegs, 14c; 25 and 50-lb. kegs, 14¼c; 12½-lb. kegs, 14½c.

(The price quoted on Old White Lead in Oil also applies on Strictly Pure Dry Red Lead, Litharge, also Red Oxide in Oil, and are f.o.b. San Francisco.)

MONEY AT 6%
WE LOAN MONEY AT 6% ON LISTED AND UNLISTED SECURITIES
NATIONAL CITY FINANCE CO.
"A NATIONAL INSTITUTION"
607 ROYAL INSURANCE BLDG
308 SANSOME ST Phone Garfield 5838

San Francisco Stock and Bond Exchange

By Special Wires from Wm. Cavalier & Co. MORNING PRICES

LISTED BONDS	Bid.	Ask.
[illegible]	[illegible]	[illegible]

STOCKS. WATER STOCKS	Bid.	Ask.
East Bay Water A pfd	86½	..
East Bay Water B pfd	[illegible]	..
Spring Valley Water	98	91
GAS AND ELECTRIC STOCKS.		
Calif. Gas pfd	[illegible]	[illegible]
Coast Co Gas & Elec	86	..
Great Western Pwr pfd	..	97½
L A Gas & El pfd	89½	89¾
Northwestern Electric	35	..
Pac Gas & Ely 1st pfd	90¾	..
Pac Gas & Elec com	37¼	..
Pac Lighting Corp pfd	89	..
Pac Lighting Corp com	295	..
S J Lt & Pwr pr pfd	88½	..
S J Lt & Pwr A pfd	88	89
S J Lt & Pwr com	49	..
Sierra Pac Elec	79¾	81
Sou Cal Gas pfd	86	..
Western Pwr pfd	..	85
Western Pwr com	37	40½
RAILROAD STOCKS		
Key System prior pfd	83	83½
Key System pfd	33½	36
Mkt St Ry prior pfd	45	..
Mkt St Ry pfd	18	..
Mkt St Ry 2nd pfd	17½	..
Mkt St Ry com	7¼	7¾
S F-Sacramento pfd	9	..
S F-Sacramento com	..	1.00
TEL. & TELEG. STOCKS.		
Federal Telegraph Co	4⅞	..
Pac Tel & Tel pfd	59½	61
Pac Tel & Tel com	..	89
Tex Invest Corp	24¾	..
INSURANCE STOCKS.		
Firemen's Fund Ins	352	..
Home Fire Marine Ins	..	25
Title Ins Guaranty	190	..
West Coast Life Ins Co	2.60	3.00
BANK STOCKS.		
American Bank	129½	..
Anglo Cal Trust	204	..
Anglo L-P Natl Bank	163½	165
Bank of Calif N A	264	..
Bank of Italy	245	..
Cent Natl Bank of Oak	195	..
First Natl Bank S F	210	..
French-American Bank	155	..
Humboldt Bank	200	..
Mercantile Trust	240	..
Wells Fargo Un Trust	163¾	..
SUGAR STOCKS.		
Alameda Sugar	13	[illegible]
Calamba Sugar pfd	75	75
Calamba Sugar com	4½	..
Haw Com Sugar	49½	49½
Hawaiian Sugar	3⅞	..
Honokaa	6	..
Hutchinson Sugar Plant	13½	14¼
Oahu	26¾	26½
Olaa Sugar	6⅞	6½
Onomea	42½	42½
Pioneer Mills	28	..
Santa Rosa Sugar Plant	11½	12½
Union Sugar pfd	27⅞	28½
Union Sugar com	23¼	..
OIL STOCKS.		
Associated Oil	27⅞	..
Cal Oil & Gas	40	..
Calif Pet pfd	75¼	..
Calif Pet com	21⅞	22
Calif Petroleum pfd	21¾	..
Calif Petroleum com	10	..
Honolulu Cons	2.25	2.27½
North Lower Cal Oil	2.22	..
Pacific Oil	47	..
Pan Am Petrol & T com	..	52
Shell Union com	14¾	..
Stanolind Oil	58⅞	59¼
Standard Oil	2.50	2.75
Texas Cons Oil	1.00	..
Union Oil of Cal	132	..
[illegible]	[illegible]	[illegible]
[illegible]	..	49
[illegible]	1.20	..
West Coast Oil pfd	170	..
MISCELLANEOUS STOCKS.		
Alaska Packers Assoc	176½	200
[illegible]	[illegible]	[illegible]
[illegible]	..	157½
[illegible]	63	65½
E. L. Bruce pfd	89	91
[illegible]	89	91
[illegible]	[illegible]	[illegible]
Cons Copper	1.17½	1.22½
[illegible]	[illegible]	[illegible]
Hawaiian Pineapple	65¾	..
[illegible]	21	..
Hawaiian Pineapple	65¾	..
[illegible]	21	..
Hawaiian S & Pipe pref	94½	..
Hawaiian S & Pipe com	21	..
Jackson Mag	60	..
[illegible]	[illegible]	[illegible]
Marsh Cons Oil pfd	9	..
[illegible]	2.00	2.75
[illegible]	[illegible]	[illegible]
[illegible]	[illegible]	[illegible]
[illegible]	97½	98¾
[illegible]	[illegible]	[illegible]
[illegible]	85½	..
Sperry Flour pfd	88	..
Sperry Flour com	..	50
UNLISTED BONDS.		
Alameda Farms 6s	96½	97
Alaska Pines 7½s	102¾	103
Amalgamated Sugar 7s	102	103
Blue Lakes 6s	104¾	..
[illegible]	[illegible]	[illegible]
Cent Nor Bkwd 1st 6s	90	..
Cent Cal Tract 5s	79	..
Cent Cal Tract ctf	53	55
J L Best Tract 6½s '25	100½	101½
J L Best Tract 6½s '26	100½	..
[illegible]	[illegible]	[illegible]
[illegible]	[illegible]	[illegible]
[illegible]	[illegible]	[illegible]

Geraldine
Aunt Elsie
Fiction
Clarice Patterns

DAILY MAGAZINE of the Oakland Tribune

Society
Clubs
Features

TODAY'S SHORT STORY
by Ad Schuster

S. O. Q.

IN many parts of the world are to be found proud families founded upon the wealth which came from the Comstock lode in Nevada. The Playnter Pratt who was the most influential citizen of a small Massachusetts city, had little in his elegant bearing and manner to recall a sun-tanned and bearded man who urged a mule up the sage-brush slopes some fifty years ago.

Playnter was fat now and his hands and hair were white. He was possessed of wealth, a family, and a large sense of importance. It may have been that the hardships put into the acquisition of his fortune demanded the largest rewards or it may have been the ambitions which come to the small man suddenly possessed of power that determined the course of the old miner's life. He was resolved that his daughter Millicent would marry a millionaire or a title, was overbearing and pompous and, with it all, was thoroughly convinced that the country held few men so shrewd or responsible as he.

The father was the obstacle in the way of the romance of Millicent and Lawrence Greer.

"But you, sir," the young man argued, "started out poorer than I am. Of all men you should understand that money isn't everything."

Playnter swelled and thumped the arm of his chair.

"The times have changed," he answered. "I made my money by taking it from the ground, the most honorable way of all, for not a cent of it came from the pockets of anyone else. While I worked I made my plans and you, sir, are not in them." He leaned forward and something of the old miner showed in the softened face. "You're not to think of it any more. Give it up or else," he smiled, "go out and make a million like I did."

Lawrence took his troubles on a vacation trip, a transcontinental automobile journey which brought him in course of time into the very Nevada where Playnter Pratt had struck it rich. Because he had heard from Playnter and Millicent some of the stories of the old Virginia City, Lawrence went there, driving up a steep grade over the mountains from Reno. There he found Virginia City, a place of memories which had given to the world some $700,000,000 in gold and silver. He saw the old "Enterprise," boarded up and given the dust, and recalled that this was the paper upon which Mark Twain had worked. Then he dropped into the Chronicle office where a press fifty years old was still doing duty three times a week and where the files, way back into the sixties were shelved in a corner. Lawrence felt the charm of the place and lingered for several days visiting the second-hand store, the old "Sawdust Corner" and, above all, the soft drink parlor which was once the Con Ahern saloon and gambling joint. Here he saw upon an old register the names of William T. Sherman, Henry George, Thomas A. Edison, Phil Sheridan and hundreds of others who had dropped into the famous place in the days when there were 30,000 or more in the city which gathered its men from all parts of the earth.

In a barber shop a hale man with a musical voice showed him an early file of registration books.

"I can look them all up here," said the man, "and any time an argument comes up concerning the age or politics of an old-timer, I turn to my books."

Lawrence turned the pages. Some of the names were marked as "Democrats," some as "Republicans" and some described as "S. O. Q." And there in the list was Playnter Pratt.

"And what," asked Lawrence, "does this S. O. Q." mean?"

The barber smiled. "We had them in those days. They were the 'Sell Out Quicks,' and their votes went to the first man who reached them with money."

"And would you mind if I took a photograph of just one page? It is all very interesting."

The protograph of the page was carried by the air mail from Reno to the East and was delivered to the desk of Playnter Pratt, who gave it a long and thoughtful attention. A week later when Lawrence had reached San Francisco he found a letter awaiting him from Millicent.

"I don't know what has come over father," she wrote, "but he says he has changed his mind and that if I can't be happy without marrying you to 'go head.' Hurry home!"

(Copyright.)

Abe Martin

We can't be a good an' exemplary citizen an' git any publicity. Wherever ther's a "liter" ther's hope.

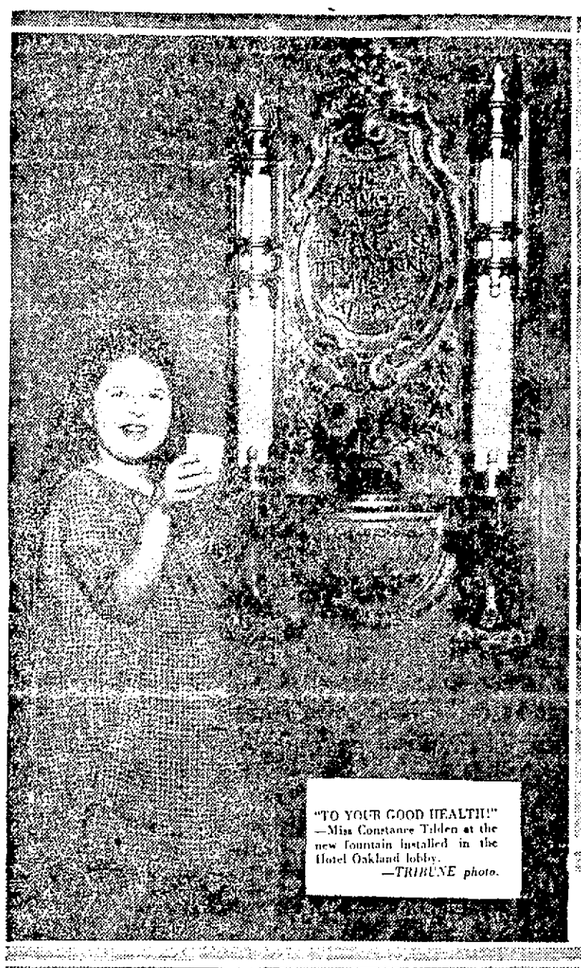

"TO YOUR GOOD HEALTH!"—Miss Constance Tilden at the new fountain installed in the Hotel Oakland lobby. —TRIBUNE photo.

A "FIRE HAZARD"—Here's the latest thing in "hazards" in the game of golf. Photo shows brush and grass fire across from the first green at the Municipal golf links. —TRIBUNE photo.

TELLING HIS FUTURE—Fortune tellers and one of their patrons at the circus recently given by the students of Edison high school, Berkeley. Left to right: Cressie Rogers, Olive Jones and John Deghantono. —TRIBUNE photo.

"GET YOUR TICKETS HERE!"—Harry Koch, presiding behind the "How Many" wicket, is here seen selling a ticket for the Edison high (Berkeley) circus, to Mary Fieveria. —TRIBUNE photo.

"CIRCUS DAYS"—Participants in recent circus held at Edison school, Berkeley. Left to right: Florence Swanson, Dorothy Spitz, Gertrude Marwaring, Mary Monty and Augusta Luger —TRIBUNE photo.

ROYAL SPECTATORS—Queen Carmen Dieguez and King Stanley Pearce occupy royal seats at the Edison high school circus recently given in Berkeley. —TRIBUNE photo.

INSPECTING BONUS FILINGS—Although President Coolidge vetoed the Soldiers' Bonus Bill and Congress passed it over his veto, the President takes keen interest in seeing that the provisions of the bill are promptly administered. He is here seen looking over the filing system with Assistant Secretary of War Davis (left), and Major-General Robert C. Davis, in charge of the work of paying the bonus —P & A photo.

"RAH-RAH" IS THEIR MOTTO—Here are four co-ed yell leaders at U. C. Left to right: Rachel Hirshberg, Grace Johnstone, Janet Wilson and Mary Daniels. —TRIBUNE photo.

STATE-WOMAN AND COOK—Mrs. Florence E. S. Knapp of Syracuse, N. Y., [illegible] Republican ticket. She is dean of the College of Home Economics at Syracuse University and is here shown (second from right) directing the preparation of food for the football team's training table —P & A photo.

by Alma Whitaker

CONFLICTS.

The handsome motion picture actor was discussing his roles on the screen. They often do—and quite natural, too.

"I make a better hit in romantic roles and adventurous he-man parts," he said, "in which I am torn between the tender calls of love and the lady, and my stern patriotic or dangerous duty of some kind. People don't seem to like me as an ordinary modern man in a business suit portraying the suppressed emotions of the modern average male.

"Romantic drama offers a much better chance for free acting—one can let one's self go. The public does not appreciate the greater acting involved in the restrained modern role. It is too much like their own lives. I doubt very much whether the public wants realism."

"But that conflict between a man's love and his dangerous duty gets them every time. Male actors have the advantage there—the very pith of human drama. Women don't have this conflict—they just plum for love anyway, it's their whole lives. Even in the modern realism play there is that conflict between the man's business and his home—neglected wife stuff."

Well, one doesn't argue feministically with a handsome movie actor. One just gazes ardently and agrees with everything. And drinks at the fount of wisdom.

But—er—don't women have this conflict between love and their work, their duty? Is woman's only conflict between one love and another? And is love our whole lives?

I am afraid my actor is a trifle out of date. I should say that this particular conflict is becoming a highly feminine affair.

If there is one subject more than any other amongst women it is this palpitating question—career or marriage?

Sure, we want love and marriage and babies and romance—just like the dear sentimental men do—but oh, we want careers as well. Whether we are actresses or writers or lawyers or prima donnas or stenographers or insurance saleswomen—or even, sometimes, just house-workers and cooks, drawing pay, our work means just as much to us as men's work ever means to them.

But for us those home-and-love duties are so infinitely more exacting. Just bringing home the pay envelope, just the bread-winning, isn't enough. If we neglect our homes and families for our work the results are so much more disastrous. It isn't just that tradition is against us—it is something in ourselves much deeper than that.

Not just nice, conscientious scruples either, but—well, real love-service, the giving of ourselves our time, our sympathies, our healing, something infinitely more compelling than mere providing.

And the great difference with us is that when that conflict in our hearts and minds cannot be satisfactorily reconciled, love has to win for our soul's sake. With men it is the patriotic or dangerous adventurous duty that has to win. "I could not love thee, dear, so much, loved I not honor more." His honor lies in his responsible, careerful work—ours in our dutiful love.

And it is just because careerful women know this so poignantly that we so seldom rise to the highest heights of our professions. We try to do too much, not to choose but do both—so that often we must fail just a trifle in both departments. But when it comes to adamant choice, love, often unglamorful, unsung, pleasant but inglorious, has to win. But it's conflict all right—a daily and ever growing conflict for women. There have only been one or two films based upon this conflict to date—one "This Freedom," condemning the wife bitterly for letting love take second place. Yet a romantic male hero in like condition would be equally condemned for letting love take first place.

(Copyright, 1924.)

Saving Airship Gas.

Since airships were first flown one of the difficulties encountered by every pilot has been that of keeping his airship at or near static equilibrium or at a constant altitude. As fuel was burned out the ship grew lighter in weight and tended to rise. This rise caused the gas in the cells to expand and sooner or later it was necessarp to release gas in order to bring the lift of the contained gas back to equality with the weight of the ship. Pure gasoline consists entirely of hydrogen and carbon in several related combinations, but when it is burned, either in an engine or as a flame, the carbon combines with some of the oxygen of the air to form carbon dioxide and the hydrogen, taking the other part of the oxygen, forms water. This water is at first in the form of a superheated steam but quickly cools and appears as droplets of hot water on the walls of any long exhaust pipes. On any very cold morning you may see its white plume at the exhaust of every automobile muffler. The navy has developed a method of condensing this vapor and thus obviating the necessity of continually valving off gas in order to compensate for decreased weight due to consumed gasoline. This apparatus occupies a space above the car which is roughly a five-foot cube. It consists of many aluminum tubes in which the exhaust gases are cooled and gradually give up the water which they contain. Running into a pump in the car this water will be pumped up into the ballast bags in the keel and thus balance the loss of weight due to the burning out of fuel. The exhaust of a gasoline engine, in other words, discharges about 1.4 pounds of water for each pound of gasoline consumed.—U. S. Air Service.

GERALDINE'S FASHIONS HOME AUNT DISID

Cry of Geraldine's Shoulder

Trademark Registered

The "Man With the Hoe" loves humanity and he has tried, through these columns, to put forward his plan of saving the working man. Vote him a job, is his cure-all. Whether or not I think it can be done has nothing to do with the case. It is a new idea and many interesting replies have been received.

Why should the Gang be concerned? The argument is interwoven with their bread and butter:

Dear Geraldine:

Apropos of the recent publication of that most important and basic question, "Voting a job for the unemployed," with answers from Dr. Jordan and Mr. Markham, also your own inferences, I do not think Dr. Jordan's letter was interpreted correctly, i. e., "There is no political evil much greater than the perennial one of expecting the government to help us out." On the surface it appears as you have put it. "Could two theories be wider apart?" But on further deliberation I believe in a man relying on the government doling out a pittance to a man out of employment, as it is done in England since the war, thereby causing a lack of self-respect, indifference and finally laziness in the average person. On the other hand, Edwin Markham certainly meant that the workers should get better wages commensurate with the gross earnings of their respective employers, thereby safeguarding their future years of possible illness and finally old age.

"These big white collared fellows to win the day for me," will not exert themselves to help the oppressed workingman unless forced to do so and that force must come through the workingman himself, not by a destructive bloody revolution as some warlike people insist, but by a constructive, higher plane of thinking. That way, which is the only way, is by means of the vote. It is the only solution of this problem of the ages.

The workingman should use, as the financier does, his only prerogative, the vote. The government (which means the people of every nationality, creed and color), was founded by the people, then why should the working people, who are in the majority, be oppressed and dominated by the greed and oppression of the minority financiers, the "masters, lords and rulers of the lands."

Whenever these powerful rich men wish to have laws in their favor enacted, they immediately plan to have certain men elected who will do their bidding in making laws in their favor. But also what are the working men doing all this time? Slaving their lives away, grinding out an existence to help swell the coffers of the rich, who idle away the precious time in luxurious clubs, homes and limousines. They are bedecked with an overabundance of sparkling gems like potentates of old, while the men who worked so piteously are glad to be able to own a few clothes and a semblance of a house.

The workingman has been so disillusioned by unions and union leaders, who have played them false that they have come to the conclusion it is no use to vote. Look at the last election in San Francisco, $0,000 out of 190,000 registered. Certainly deplorable, and no doubt the majority were capitalists. Capitalists work together at least until they put their projects over, while the working people wrangle among themselves, thereby losing power and finally giving up in disgust.

Before election moneyed people have their mothers, wives and sisters attend clubs, political meetings, etc., to enlighten themselves and others on political conditions and to furnish their own selfish political propaganda, but the workingman and family are too weary from incessant toil at the end of the day far from a perfect day, as God or Nature intended, to attend meetings. It behooves them far more to exert themselves now and protect their rights, than to drift complainingly along, indifferent and cowardly until the oppression becomes so great it is unbearable, and they are forced to put their thoughts into action.

Laws should be made for all and not for a favored few. Any workingman, whether street sweeper, mechanic, clerk, etc., should receive a just proportion of what he earns for his employer, according to his mental and physical ability and knowledge, then there would not be "A man with a hoe." As he would then be able to lift himself out of the economic mire of the past to a plane of enlightenment and higher standing, whereby he would enjoy the swing of Pleiades, the Saks of song "as Nature so intended." This is not a socialistic idea, only common sense.

Millet's "The Man With a Hoe" was due to an economic oppression which is a forerunner and aftermath of brutal warfare, as winners of warfare have always become oppressors. Oppression has existed all through the ages and will continue to exist as long as the millions of men like "The Man With a Hoe" allow it to exist and will not assert their God, or Nature-given rights "To live and let live."

I absolutely do not believe in bloody revolution to attain it. Use their minds to elect people to make and enforce right laws and after they are elected, let all taxpayers insist that the elected legislators keep their pre-election promises and fulfill the duties of each specific office efficiently. Political inefficient office holders means a further burden on taxpayers.

A business man or housewife would be considered extremely lax if he or she hired a clerk or maid to run his or her business or home for two or four years, and if during that time, having heard of inefficient handling of moneys refused to do anything until the end of two or four years. Well, that is just the way our government, wonderful as it was founded and intended to be, is run in many of the cities of our Nation. When people realize what a wonderful world naturally this world is, and only perverted mankind has made it so hard for the masses to fully enjoy; when man's ungodliness to man, which was the cause of Millet's and Markham's "Man With the Hoe," being so mercilessly oppressed and stultified, is eliminated, then the people of all lands will unfold into that fuller life, which God or Nature intended they should.

Last but not least the "Man With a Hoe" had a soul far more than his ungodly oppressors and in the final analysis, the soul is what counts, not riches. "The Man With a Hoe," great as his soul was in proportion to his oppressor's souls, was little in comparison to the thousandfold of his soul's unfoldment through the years. "The Man With a Soul" will better explain my meaning as well as other ideas bearing on the subject which space does not permit.

Trusting a cessation of man's ungodliness to man will speedily occur.

I remain for humanity's sake,
(MRS.) OLIVE FRIES,
1729 Ninth ave.

I am hoping the Gang won't consider these letters "too strong a dose." If you don't agree, come back at the writers, but at least admit that economics, unemployment and the lives of workers (meaning I'S) can stand a lot of discussion and thought.

Hello, Gang, Old Bears!

Don't you think it's time to hit on another report? Really it is conceded to be interesting to adolescents, withered virgins and primitive people, but surely they don't constitute the bulk of Jerry's devotees. I'm surprised I put one quoted that cornfed sloan, "Religion is the opiate of the people."

Just think, Gang, while you were trying thin vapidous words like "Faith" and "infinity" and "ideal" into knots, half a dozen milk wagons were duplicating routes past your door, carting the product of competing companies all over town in the hot sun. The Prince of Wales was feeling sad thinking of his three lame polo ponies. A coal miner's widow was feeling sad to think of her three children who would soon have to go to work in the same old death-hole. A stenographer goes without lunch for a week [illegible] takes her the whole six hours to visually sort out the shoe-shop displays and not make the disheartening mistake (when one's shoe money is very, really of buying something for $6 which Boots has for $3.

"Yes," you exclaim, "it's very easy to whack our eccentric old economic system with a fish laddER, but what shall we do about it?"

Well, in the first place, care! If you have no sense of order, thrift, or logic, you will yawn at the very first letter of the dull word (?) economics. You won't care and that eliminates you. You're hopeless. Go back to your OPIUM.

However, Jerry dear, I'm a little shy about crashing into your pulpit on such a subject, seeing as how my personal disposition as mother of babies keeps me at present out of touch with the bread-winning world. Much to my chagrin I must confess not to be the gay and fickle wife looking for an "emotional kick" depicted as Theodora by Epicurus. Alas, this summer I haven't had pep enough left to step, let alone kick. So here's something a friend wrote for me, just to start discussion. It's boiled down [illegible] to some of you.

By the way, doesn't it spoil the game to use a different name every time? Come now, be big and bold like I am, who always signs THEODORA.

(Name and address given.)

(I'll answer your personal note by letter in my first spare minute.)

This is the letter Theodora enclosed. Do you call it "socialism" or a utopian dream? The columns are yours for reply:

Dear Geraldine:

Accepting your invitation to discuss Poverty and Unemployment: Personally, I am more humbled by the vastness and complexity of the PROBLEM (for it is really one) than by the alleged wisdom of brilliant minds. It seems to me that the PROBLEM is tackled by both great (?) and small minds as a sentimental, religious, political, or ideal question; very rarely as a scientific or evolutionary one. Dr. Jordan and Edwin Markham are both guilty in the former respect. With those who hold that poverty is an AFFLICTION from God I have no argument or quarrel, except that possibly THEIR AFFLICTION seems to be a weak mind.

If the world's evils could have been cured by sentiment or religion the trick would have been turned long before the Golden Rule was sprung on the True Believer. The esteemed Dr. Jordan, [illegible] experience, study and intellectual exercise has nothing better to offer than the anarchistic notion that each must "abolish his own poverty." Precisely what the freebooter, brigand, pirate and buccaneer of old thought, and lived up to in the wilder days of yore. Apparently the Doctor takes no account of present social environment, opportunity, or of the complex structure of modern industry; he continues to live in the crude days of his boyhood, when poverty was the exception rather than the rule in the United States. Contrary to his idea, we must cease being INDIVIDUALISTS; his idea simply means "every man for himself and the devil take the hindmost." Society as a whole has grown away from this idea. Those who hold it are as much a menace to progress and safety as were the toll barons, and robbers of the high seas.

Everyone agrees that Poverty and Unemployment are unnecessary evils, but they are inevitable under the complex structure of modern industry; as inevitable as war, prostitution, child slavery, and business hypocrisy.

Poverty and Unemployment are EFFECTS. They are the product of certain CAUSES. Remove these CAUSES and the EFFECTS disappear. It is sheer folly to believe that the mass of law can legislate them out of existence. They are bolt fastened within the very fabric and cornerstone of society. As well try to legislate the small group of industrial and financial [illegible] out of their power and property. This may seem difficult to accept, but the subject is not for the immature mind, but for those who have long ago cut their wisdom teeth.

As for the benevolent Gentle called government, its benevolence [illegible] its favorites. Government is merely a man-made series of bureaus for maintaining order. Its activities are regulated and controlled by the wealthiest and most powerful group. Hence the government is not in the business of rescuing "the people." It's rescuing is done on behalf and for the profit of the small group already mentioned. This is fact, not theory.

POVERTY and Unemployment require as radical treatment for their removal as is essential for decay in teeth; they must be torn out by the roots. To do anything less is to pray at useless reform; reform in this case would obliterate the evil in one place and aggravate it in another. In truth it is no more a subject of reform than a hideously decayed tooth is.

I see no glorious material salvation for society until the resources and foundations of life and social welfare are actually owned, controlled and managed by the whole people. And this will be an evolutionary process that will take time.

LOUIS'S.

The following letter tells of a wonderful masque held by members of the Gertrilone girls. Pictures were enclosed, but the prints were too small to reproduce, else all of you would have gotten a glimpse of [illegible]

My Dear Jerry:

The inclosed is a flash of our new secretary as he appeared the night of the Masque at the Gertrilone club, September 23. Also a group flash of most of the masqueers.

Mr. Charles Fowler, on the resignation of Mrs. Olsen, was elected treasurer, and appointed secretary by Mrs. Ronald J. Kline. His costume is composed of the words Gertrilone club, Geraldine, Oakland Tribune, cut from the papers and pasted upon a muslin suit. It was the best costume of the evening and took the prize, as it should have done, but at that I do not believe that many of those in attendance realized the work it took to make it as every letter in the word "GERTRILONE" was composed of separate letters cut from "OAKLAND TRIBUNE." Under a large reading glass you may or may not be able to make out many of the words.

Mrs. Kline, as you know, is back and maybe there will be more unity and some constructive [illegible] I know she was one that she wishes to inaugurate if possible.

Respectfully,
LOUIS C. MULLIKIN.

And here is an invitation and word from the President of the club, for which I am truly grateful:

Dear Geraldine:

I want to inform you that at the regular meeting of the Gertrilone club last evening, I appointed a new secretary to fill the place of Mrs. M. Olsen, who was not able to carry on the work. In her place I have put Charles Fowler, 3438 Salisbury street. He will attend to all the notices for the paper and I am sure you will receive them regularly.

We extend to you or your staff a very welcome invitation to call on us at any of our meetings. The members feel grateful to you and the TRIBUNE for giving us the chance to become acquainted in the manner in which we have.

Sincerely,
MRS. R. J. KLINE, President.

Geraldine
(Trademark Registered)

Our Children By Angelo Patri

MAKING RULES.

Train a child not to make hampering laws for himself merely by way of indulging his love of bragadoccio. The majority of children like to feel themselves in the limelight, like to feel that they stand out from the crowd, and if they are possessed of no special talent or gift will bid for attention by some other means.

"I never could bear baked beans," sniffs Helen waving aside the savoury dish and skimp out a meagre supper on wiener and cheese. Now there is no reason in the world why she should say such a thing. Beans have been served in her family every Saturday evening since its rooftree sheltered the first Doane but that is just the reason Helen makes this bid for attention. She would be different.

"I never can sleep without a light in my room. Even the tiniest one will do. Just so that I know it is here. Isn't that queer? But I've been that way all my life," chants Ethel, whose whole life counts fifteen happy years.

"If I'm going along be sure I have a seat that faces the engine," warns husky Sam. "Never could ride with my back to an engine. Never. Funny, too. My grandmother was just like that. Never could ride with her back to the engine."

Hear that? Grandmother was like that. Some idiosyncrasy of some admired or believed one is eagerly seized upon and made into a hampering law for these unfettered youngsters. They haven't the least idea of the burden they are imposing upon themselves by adopting all these "nevers." They have a notion that they add lustre to their brows.

The strange thing about it is that they can so easily persuade their parents to their quirks. "I do wish I could get Maybelle to wear heavier underwear but she has such a delicate skin that it breaks out in a rash the minute she puts on anything but the lightest wear. It runs in our family, I guess, sensitive skin."

It may run in the family but if it does it is just the same old characteristic-love of attention that is cropping out. The thing that ought to run in every family and the stronger and the sooner it starts running the better, is a wild desire for adaptability, the ambition to be master of every circumstance however trying.

Helen will be a far more welcome guest if she can smile brightly at her hostess and say, "I'm one of those lucky people who are always hungry at meal time and can eat anything that ever was cooked and a lot that comes raw."

The lad who can ride forward or back or hunched on the running board and announce that he is having the time of his life and wouldn't change seats with the royal personage himself, will find a hundred open doors that lead to seats of honor.

Making hampering laws is a silly pastime and it ought to be discouraged.

Mr. Patri will give personal attention to inquiries from parents or school teachers on education and development of children. Write him in care of this paper, enclosing self-addressed, stamped envelope for reply.

Clarice Patterns

Smart Slip-on.

(No. 2195)

A straight little slip-on made on boyish lines is about the smartest frock you could wish for right now.

Make this design No. 2195, the patterns for which cut in sizes 16 years, 36, 38, 40, 42 and 44 inches bust measure, in alpaca, twill, rep cloth, one of the new novelty woolens, a Roman-striped silk or satin and wear one of the new suede belts with it.

In the 36-inch size, this dress takes 3 yards of 40-inch material with ½ yard 36-inch contrasting. Price 15c, stamps or coin.

How to Obtain Clarice Patterns

Write your name and address clearly, mentioning the number and size of such patterns as you want. Inclose 15 cents in stamps or coin (wrap coin carefully) for each pattern, and address your envelopes to Clarice Pattern Bureau, Oakland TRIBUNE, Oakland, Calif. As these are ordered specially from Chicago, a few days should be allowed for delivery.

Our FALL and WINTER FASHION MAGAZINE contains about 200 styles, new hot-iron transfer designs, illustrated dressmaking lessons, a section devoted to styles for children for school, play and "dress-up" occasions, and there are also two pages of pretty Christmas gifts that you can make at home. This book is worth many times its price, so we suggest when you send your pattern order that you enclose 10c extra for a copy. Address your order to FASHION DEPARTMENT, THE TRIBUNE.

CUT OUT ALONG THESE LINES

CLARICE PATTERN BUREAU
OAKLAND TRIBUNE, Oakland, Calif.

Enclosed find $..... for which please send patterns as listed

	Pattern Number	Size Wanted
Name		
Street	.....	.....
City	.....	.....
State	.....	.....
(Print or Write Plainly)		

CUT OUT ALONG THESE LINES

My Favorite Stories by Irvin S. Cobb

What Happens to Good Samaritans.

As the Reverend Mr. Coatsworth was pursuing his dignified course through the streets of the lower part of the city on his way to call upon a needy parishioner, he saw on the porch of one of the houses which he was passing, a small boy. The child was reaching up above his head in an effort to ring the front doorbell, but he was so small that his efforts were in vain; the small button was just out of reach.

The Reverend Mr. Coatsworth paused.

"Ah, my little man," he said in his deepest pulpit tones. "It is just a bit more than you can manage is it not? Possibly I may be of some assistance to you in your dilemma."

Intent on the doing of a kindly deed, the clergyman mounted the steps with a stately tread and smiling down into the upturned face of the youngster he pressed a firm forefinger upon the button. A [illegible] from within.

"Now, my child," said the reverend gentleman, "your troubles are ended, I trust. Everything is quite all right now, is it not?"

"Yep," said the small boy; as he took a flying start: "now run like hell."

(Copyright.)

Tribune Puzzle Column

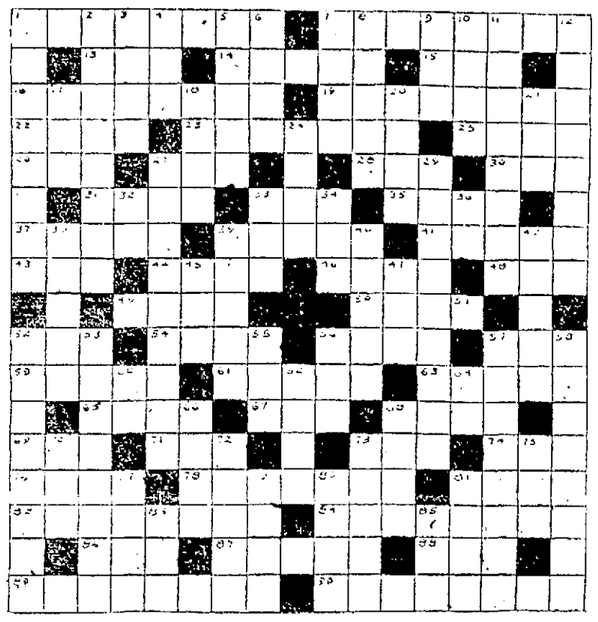

HORIZONTAL

1—Influence.
7—A class of elements.
12—Water place.
14—Penetrate.
15—Wrath.
16—Inflamed with anger.
19—Rowlocks.
22—A fermented drink made from manna.
23—Necessary constituent.
25—Let it stand.
26—A fish.
27—Retailer.
28—An ugly old woman.
30—Propeller.
31—Assent.
33—Hall.
35—Distress.
37—A tree.
39—Ready to act.
41—To be frugal.
43—Shelter.
44—Speck.
46—Sudden outburst.
48—Hint.
49—Small salamander.
50—Italian coin.
52—A size of writing paper.
54—Orderly.
56—Part in harmony.
57—Letter of Greek alphabet.
59—Assign.
61—Rob.
63—Supplicate.
65—Persons, individually.
67—Reduce.
68—An amphibian.
69—A sheath.
71—Peck.
73—Depressed.
74—Drone.
75—Breaks fast.
78—Helmet-shaped.
81—Withered.
82—Divided into small spaces.
84—Flying.
86—Regret.
87—Subdivision of a fu.
88—Spanish chief.
89—Enthralls.
90—Invert r.

VERTICAL.

1—Original.
2—A mounting by ladders.
3—Hastened.
4—A color.
5—Palmate birds.
6—Boundaries.
7—A gaseous element.
8—Chenopodiaceous herb.
9—Wine measuring unit.
10—Cupid.
11—Architectural.
12—Funny.
17—Born.
18—Obscured.
20—Gather a harvest.
21—New Zealand parrot.
24—Excited, agitated.
24—Edge of a roof.
29—Class of mollusks.
32—Pronoun.
33—Beverage.
34—Unity of energy.
36—Demonstrative pronoun.
38—Lawful.
39—Perfume of the damask rose.
40—Netlike fabric.
42—The nape of the neck.
45—To be obliged for.
47—Perch.
52—Shod.
53—Conspirators.
55—Twitching.
56—The octave above the treble staff.
57—Strawberry blondes.
58—Instrument measuring distances.
60—Prep. indicating juxtaposition.
62—Aromatic smoke.
64—Note of diatonic scale.
66—Scandinavian narrative.
68—Chinese coin.
70—Member of a rattling shell.
72—Lave.
73—British unit of weight.
77—Psychical entity.
79—Not so much.
80—Declare positively.
81—Agitate.
82—Pasture.
85—Chill.

Our Cheery Chum

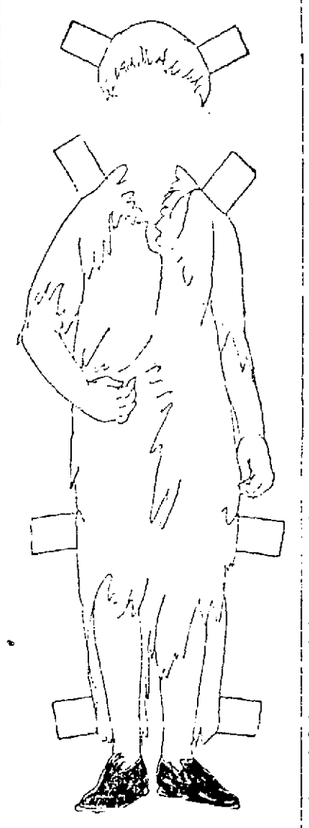

A DESERT ISLAND.

"I gotta have dress-up clothes like you, if I'm gonna play Robinson Crusoe," announced Sammy Jackson, who was Freddy's Man Friday.

Freddy looked at him doubtfully. "We haven't any more fur robes, but I guess my mother could fix you something out of gunny sacking in a jiffy. She said she'd help me if I wanted to play Crusoe. Come on, let's go home and tell her."

The two boys went on back to Freddy's house, and there his mother fixed Sammy a suit that made a good imitation of the suits Robinson Crusoe made on his desert island. Then the boys went back to the pond, where they set to work fixing up a hut, such as the one Crusoe built. Next they set to work on a raft.

Sammy's Robinson Crusoe suit is all brown.

(Copyright, 1924.)

On a beach at Toronto, Canada, there is a sign that reads: "In case of drowning, call life-saving station, Adelaide 3600."

Solutions to yesterday's puzzles

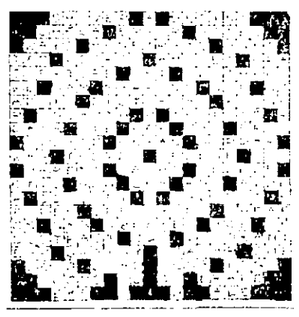

What's in a Name? By Mildred Marshall

META.

Among the feminine names which the Teutonic language has given to the English speaking world is Meta, charmingly simple, and closely related to our own popular Margaret. It also means "pearl" and has all the significance associated with the more generally used name.

As Mete, the name first appeared during the time of Klopstock's sway over the lovers of religious poetry. It gained great vogue then in Germany and soon spread to England, where it rec[illegible] as a favorite until the fast [illegible] even more slimly names rule [illegible] the 20th century. In Denmark, where the Semiramis of the North has domesticated it, it is [illegible] Mette and Maret. In the literature of that country, particularly the ballad form, it appears as Metelin, or little Margaret.

Even the modern German Jews use it and call it Mariallt. The most curious form is the Irish Vreda, for which we have no equivalent.

The pearl which she represents is Meta's talismanic gem. It promises her beauty and charm and radiance. Many admirers and happy marriages are other of its gifts. Monday is her lucky day and 7 her lucky number.

(Copyright, 1924.)

Tree Endowment.

About 18,000,000 trees have been planted in Great Britain in the last three years since the government act went into effect paying to private individuals approximately $15 for each acre planted with trees, or cleared for such planting.

Beautifying Ankles.

Satisfying a lifelong desire to have shapely ankles, Mrs. Marion Tyler O'Connor, member of a wealthy Council Bluffs, Ia., family, underwent an operation. Her ankles were trimmed down to the desired size.

My Husband's Love

EMERGENCY.

WITH Mrs. Mark' hand gripping my wrist compellingly, I listened tensely with her for the sound she was so sure would come—a summons upon the door of the hall common to both of our apartments. And when it did come, the ringing of another bell than the one of the vestibule below, she relaxed my hand and drew a deep breath.

"Now, listen here, dearie," she whispered tensely, and to my own surprise, I found myself yielding to her dominance of the situation. "I hain't got nothin' to be afraid of, now that those coats are in here. So I can go to the door with a smooth face. We can't get those coats back now. He'd think you were in it as deep as me. So I'll go to the door and stall him. If he's for me, he can look all through my place, he won't find a button not belonging to me. And if he asks for you—what do you want me to do, tell him you ain't here? Put out your lights and maybe he'll believe me. I'll pretend I don't know nothin' about you."

"No, I must see him," I returned firmly. "It is—a business matter"—my conscience stirred uneasily—"and it will be better if I talk to him. But I shall be very grateful if you will keep him in the hall until I can dress."

I was changing my slippers for pumps as I spoke, and Mrs. Marks stepped briskly to the door.

"I'll keep him," she said. "But you watch out. I'll call through the door, and you can catch my cue, and answer."

She turned with her hand on the darkness, and flashed me her gamin-like grin. The tortured fear in her eyes had been replaced by a joyous confidence. With the incubus of the furs gone, she appeared to believe herself a match for any member of the police force.

I was puzzled for a few seconds to hear no sign of her in the hall. Perhaps she had no intention of answering the doorbell, but was taking the opportunity to get out of the rear entrance of the building to which she had access through her apartment. Then I heard her high heels come clicking noisily down the hall, and paid a mental tribute to her artistry. She had stolen noiseless to her apartment, so that she might present the effect of a nervous hurried housewife answering her call.

I had thrown off Dicky's bathrobe, as I was hastily investing myself with the gown from my wardrobe that was most quickly and easily fastened. My strained ears heard the clicks which told me that Mrs. Marks had put the chain on the door that prevents it opening more than a few inches. Then I heard her voice, querulous, impatient.

"For the love of Lulu, what's ratin' you, rinsin' a body's ears off? Well, what do YOU want? I don't know you."

"May or it's just as well you don't," I heard a deep voice reply, and placed the voice at once as that of the man who had talked to me at Sac Harbor, "As for what I want, look here."

There was a second's pause, then a scornful giggle from Mrs. Marks.

"Why, look at! All dressed up with his star and everything."

I could visualize the little scene at the door. The detective evidently had flipped back his coat and exhibited his star, thinking it would intimidate a woman.

Lillian once had outlined to me some of the schemes private detectives use in their pretense that they have legal authority for their acts. Mrs. Marks' joyous ridicule, betraying to me her relief—heartened me wonderfully.

"What brand of dick are you, anyway?" she jeered. "Nobody's paying any taxes for you in this burg. You'll have to come again with something else besides that top of a salmon can you've got stuck on your vest. Who do you want to see, anyway? I'm a busy woman, I am. I've got a pie in the oven this minute that'll burn probably, while I'm watchin' you swell your chest out."

"You're a wise girlie, ain't you?" the man returned half sulkily, but with an unwilling tone of admiration in his voice. "But you don't need to worry. You a'int the bird I'm looking for. It's a different party, a Mrs. Graham. Is she her? And what's the matter with that bell downstairs? I've got a corn on my thumb from pushin' it so steady."

"You mean you've got corns all over the place where your brains are supposed to be," Mrs. Marks retorted joyously, "or you'd have guessed long ago that the bell is out of order."

And then, as if taking the words out of her mouth, there came Lillian's signal, two long rings with a short one separating them.

Post's Bran Flakes with other cereals WHEAT GLUCOSE SUGAR AND MALT EXTRACT A LAXATIVE FOOD READY TO EAT

as an Ounce of Prevention
everybody, every day, eat Post's bran flakes.
Now you'll like bran

SOCIETY WOMAN'S CLUBS FEATURES

Society Happenings

Town and Gown Has First of Winter Dances

One of the first of the big dances for the winter season was held last night in the Town and Gown clubhouse in Berkeley, when nearly two hundred club members with their escorts and guests thronged the hall for the festive occasion.

Tall candles in brass candelabra shed a soft light on the dancers in a room decorated with quantities of autumn foliage and greens. Tables were arranged for bridge and mah jongg for those who did not dance, and during the evening a musical program was given. A trio of university girls presented several songs, and James Todd, director of the Bohemian Symphony orchestra, gave some violin numbers.

Mrs. Oscar T. Barber was general chairman for the party, and serving on her committee were Mesdames Thomas B. Barrington, Charles W. Brock, E. Bradford Bumstead, Frank S. Glass, Gordon Hall, Horace N. Henderson, Allan Matthew, Ralph L. Phelps, Robert Sibley, Caroline L. Switzer and Frank J. Woodward.

✿ ✿ ✿

Mrs. William Weinman will be hostess on Friday at her home in Alameda at a luncheon given in honor of Mrs. Harry Andrew Jackson, who was formerly Miss Marion Jordan.

Mrs. Jackson is being made complimented guest at a number of affairs. Another hostess who will entertain soon in her honor will be Mrs. William Crittenden of Berkeley.

✿ ✿ ✿

Mr. and Mrs. J. E. Herrin of Santa Ray avenue, who are spending some time in the East, have been guests for several days of the Edgewater Beach Hotel on the shore of Lake Michigan, Chicago.

✿ ✿ ✿

Entertain for Marion Coe

October 21 is the date chosen by Miss Marion Coe for her marriage to Willis Hartman Palmer Jr. The wedding is to take place in the Piedmont Interdenominational church, with Dr. Robert Brown of the First Congregational church officiating.

The bride-elect is being feted at a number of pretty parties here. Miss Lora Pratt will be the hostess at a bridge on October 3, complimenting Miss Coe and Miss Kerry Belle Long, dancer of Lucille Tait. Miss Florence Reed is planning a Bohemian luncheon for Saturday at a luncheon and bridge for the bride-elect.

Miss Janet Kerran will be the maid of honor at the wedding, and there will be five bridesmaids—the Misses Alla Coe, Bessie Palmer, Lora Pratt, Margaret Rowe and Helen Sidger. Clark Bowen is to be the groomsman.

✿ ✿ ✿

Mrs. E. K. Sturgis will be the hostess on Saturday afternoon at a garden party at her home on Walsworth avenue in honor of Mrs. Blake Vanleer (Ella Wall), whose marriage to Professor Vanleer of the engineering department at the University of California was a recent event.

The bride is a graduate of the University of California, a member of the Alpha Xi Delta sorority and founder of the Delta Epsilon art society. Since the announcement of the marriage, which came as a surprise to university friends of the couple, Mrs. Vanleer has been entertained here at a number of affairs.

Among the hostesses who will entertain for her this week are Mrs. Fred Biven, Mrs. Goddard Gale, Mrs. Clark Eddy and Mrs. C. C. Thompson.

✿ ✿ ✿

Mr. and Mrs. H. P. Morrell and their daughter, Miss Harriet Morrell of Morse drive, have returned from a six weeks' tour of the Eastern cities.

✿ ✿ ✿

Miss Galbraith to Be Hostess

Miss Marguerite Galbraith will be hostess on Saturday at a large tea given at the St. Francis across the bay in compliment to Miss Frances Hatch, whose marriage to Manning Warren Park will occur on October 24.

On October 18 Mrs. Vaughan Miller will entertain for the bride-elect and for Miss Eleanor Grover at the home of her mother-in-law, Mrs. Winthrop Miller, on Alvarado road.

A number of parties were given for Miss Hatch last week, including an evening bridge last Saturday, at which Miss Sarah Dudley was the hostess at her home in Piedmont.

✿ ✿ ✿

Mr. and Mrs. William W. Forrest (Hurdetta Leiter) will be at home in Piedmont soon after returning from their honeymoon. The wedding took place last week at the home of the bride's parents, Mr. and Mrs. George Leiter of Piedmont. Rev. W. J. Tompkins of Calvary Congregational church read the service.

The bride wore a gown of white crepe embroidered in seed pearls and a veil of rose point lace caught with a wreath of orange blossoms. Her bridal bouquet was comprised of orchids, gardenias and lilies of the valley. Miss Marian Jane Blyth, attending her as bridesmaid, wore Nile green chiffon and carried Russell roses. Little Miss Cora May Gill, flower girl, wore a dainty frock of pale yellow. George Elwitz was the groomsman.

✿ ✿ ✿

Mr. and Mrs. Frank Zander Jr. (Dorothy Howland) have gone to St. Louis, Mo., to make their home. The wedding occurred last week at the Emmanuel Presbyterian church, Rev. J. J. Candes officiating. Attending the bride was her cousin, Miss Edythe Howland, and Roose Salmon was the groomsman.

Mrs. Zander is the daughter of Mr. and Mrs. B. L. Howland.

MRS. WILLIAM W. FORREST, who was Miss Burdetta Leiter before her marriage last week. The Forrests will make their home in Piedmont.—*Hubenicht photo.*

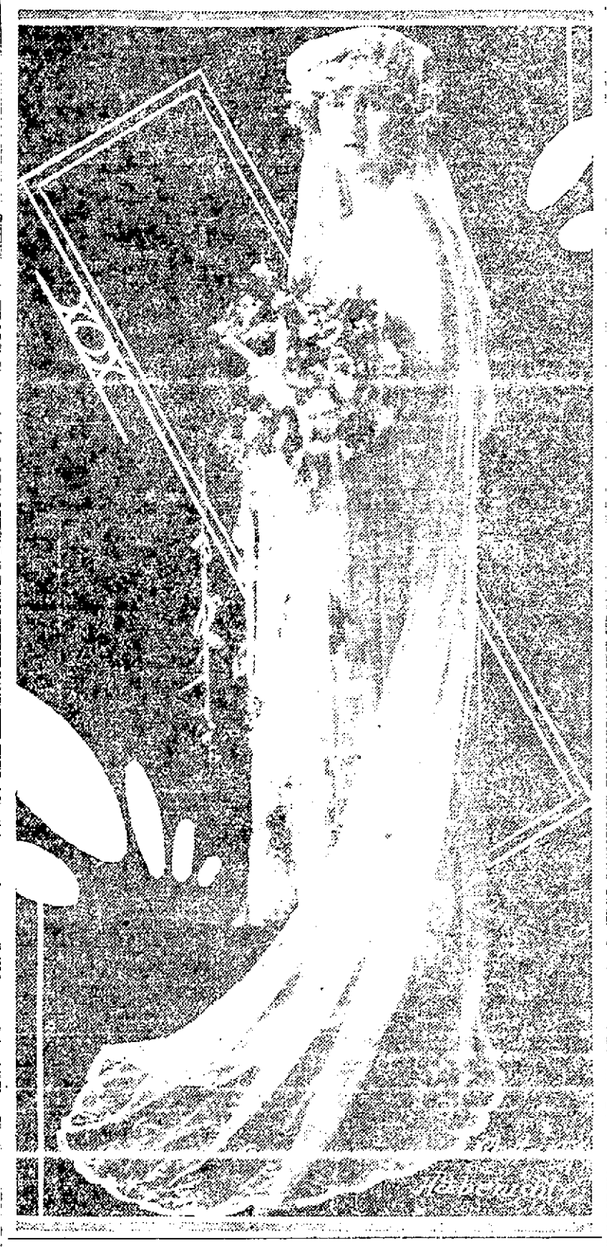

20 YEARS AGO IN Oakland Tribune

Weather Forecast: Showers tonight and Saturday. Fresh southwest winds.

THREE KILLED IN AUTOMOBILE CRASH

NEW YORK, Oct. 7.—Driven at a rate of 25 miles an hour, a three-seated touring car, containing four men and five women, dashed over an embankment at the south end of Jermoe avenue today, landing on the southbound track of the New York Central & Hudson River Railroad. The machine was struck by a southbound local train, running fast to make up time. Three persons were killed and two seriously wounded. The others, though severely bruised and shaken up, were able to go to their homes.

SCRAMBLED NEWS

EASTBAY.

The annual gathering of the State Grange, Patrons of Husbandry, in session in Odd Fellows' Hall during the past week, will adjourn this evening; Mrs. G. P. Ames presided at a recent meeting of the Y. W. C. A. at 1424 Franklin street, and gave an account of her visit to St. Louis to the World's Fair; Commissioner Wolfkes of the Alameda County World's Fair commission, was today appointed by Governor Pardee as a representative of this state to the Trans-Mississippi Congress, which assembles at St. Louis on October 25; the University of California Republican club opened its campaign at Stiles Hall last night and Prof. W. H. Sechell of U.C. is in receipt of a letter from Prof. J. Burtt Davy at Pretoria, Transvaal.

ELSEWHERE.

[illegible] warships were damaged by the [illegible] of the Japanese land batteries during the recent fighting at Port Arthur, one of the vessels being destroyed; the steamer Minoda, bound for San Francisco from Petropavlovsk, Siberia, was wrecked on a reef off the Tiail Rocks according to a London despatch, and the Stracy Hotel in South St. Joseph (Mo.), was burned today, causing the death of four persons.

FOSSILIZED FUN.

A New York ghost story creating great excitement, proved to be merely the frolics of mice on a piano. When ghosts are finally discovered they are invariably so commonplace.

FASHION HINT.

Even in leather goods, tan, russet and "burnt" shades are leading.

Our "Ad" Art Gallery

WHO SAYS TASTES CHANGE? This picture, taken from the files of The TRIBUNE of 20 years ago, tends to show that our youngsters' love of goodies doesn't alter with other fashions.

Note how clear the water is after cooking Fontana's Macaroni, Spaghetti, or Egg Noodles. That proves the absence of unpleasant starchiness. It is removed by the exclusive Fontana process.

FONTANA'S Macaroni Spaghetti Egg Noodles

HAIR BOBBING

For Ladies and Children

MR. PRICE — MR. TEEVINS

Formerly with Kahn's

Specializing in the new Lucille Garcon Bob

Lucille Beauty Shop

16th and San Pabo Avenue

Lakeside 10181 for appointments

Clubs

Dean Hart Will Speak On 'New Diplomacy'

By EDNA B. KINARD.

Dean Walter Morris Hart, vice-president of the University of California, who has just returned from an extended tour abroad, will speak at Hotel Oakland on Thursday at 2:30 p. m. Women interested in more liberal affairs will find something to hold their attention in his subject, "The New Diplomacy." The complimentary lecture has been arranged to follow the special meeting called for the permanent organization of Oakland League of Women Voters.

All women of the city are being invited to enroll in the new association, which has its fundamental [illegible] and education in citizenship. To some nationally and internationally known men and women to Oakland and affording its members the opportunity of hearing and meeting them will be an important part of the program of the local league, according to those sponsoring it.

At a preliminary meeting held last week, at which some 100 or more representative women assembled, a nominating committee was elected with instructions to bring in an official ticket. Those candidates for office upon whom will fall the organization of shaping the new organization will be announced at a business session at 2 p. m. on Thursday. The election of officers will follow the report. Members of the nominating committee are: Dr. Parnel Meade, Miss Annie Florence Brown, Mrs. F. L. Burckhalter, Mrs. Morris Falk, Mrs. Thomas Legg.

Oakland League of Women Voters, together with local leagues throughout Alameda county, will hostess a luncheon at Hotel Oakland on Wednesday, October 15. Stressing that the organization is strictly non-partisan, its leaders admit to an interest in the various national parties which are presenting a Presidential candidate at the November election. Brilliant speakers coming from the Republican, Democratic and La Follette parties will discuss the platforms upon which the nominees are standing. The luncheon was originally planned by Berkeley League of Women Voters, Mrs. Frederick G. Athearn president, its importance was recognized in the joint [illegible]

✿ ✿ ✿

Preliminary plans for the annual [illegible] luncheon which will be [illegible] will be placed before Second District California Congress of Mothers by Mrs. F. V. Vollmer on Thursday. Officers and department chairmen will meet in all-day session at headquarters in San Francisco. Mrs. George F. Kell, district president, will preside.

Poster exhibits will be discussed at 11 a. m. by Aaron Altmann of the San Francisco school department.

✿ ✿ ✿

Oakland will be given a new parent-teacher association tomorrow, when the mothers of students in the Roosevelt junior high school meet with faculty members to undertake organization. Miss Elizabeth Arlett, principal, is lending her cooperation to the plan. The Roosevelt women are hastening the forming of their club that they may make their debut at the annual reciprocity luncheon of Oakland Federation of Mothers' Clubs in the Municipal Auditorium on Thursday, October 16. Mothers of all students registered in the East Oakland school are being urged to sign the charter roll tomorrow.

✿ ✿ ✿

Miss Mary Shaffer, authority in writing and producing pageants, was the speaker this morning before the writers' section of the College Women's Club. Work on an original pageant which the clubwomen are undertaking to write as a group was launched.

[illegible] announcing November 11 as the closing date for the early season short story contest. Women outside of the club membership are eligible to compete. Mrs. J. J. Rosedale is curator of the study group.

✿ ✿ ✿

The junior auxiliary of Berkeley Chapter, Penwomen of America, announces a meeting for Saturday at 2 o'clock in the Cora L. Williams Institute. The younger writers have undertaken an interesting program of activities.

Miss Faith Merriman, who possesses the largest and most valuable private collection of Japanese swords on the Pacific coast, was the speaker before Berkeley Chapter, Penwomen of America, on Friday. The symbolism, traditions and art value of the collection was discussed. Y. Mizuno, commissioner of education for Korea, and his wife, who are spending two months [illegible] were guests of honor.

Miss Mary Bird Cluess is president of the Berkeley group of writers.

✿ ✿ ✿

Endorsement has been given to the Parking Amendment [illegible] by the Berkeley Parent-Teacher Association. The mothers are planning a get-together luncheon with the teachers on Wednesday, October 22. Halloween features will be used.

✿ ✿ ✿

The Bay Cities Health Club, formerly known as the Bear Health Club, will meet tomorrow morning in the Pacific building. Physical culture, social and esthetic dancing will offer exercise to the members. Mrs. Alice M. Wren is president of this unique organization.

LEA & PERRINS' For Lovers of Tasty Dishes SAUCE

LIFE'S DARKEST MOMENT ---By Webster

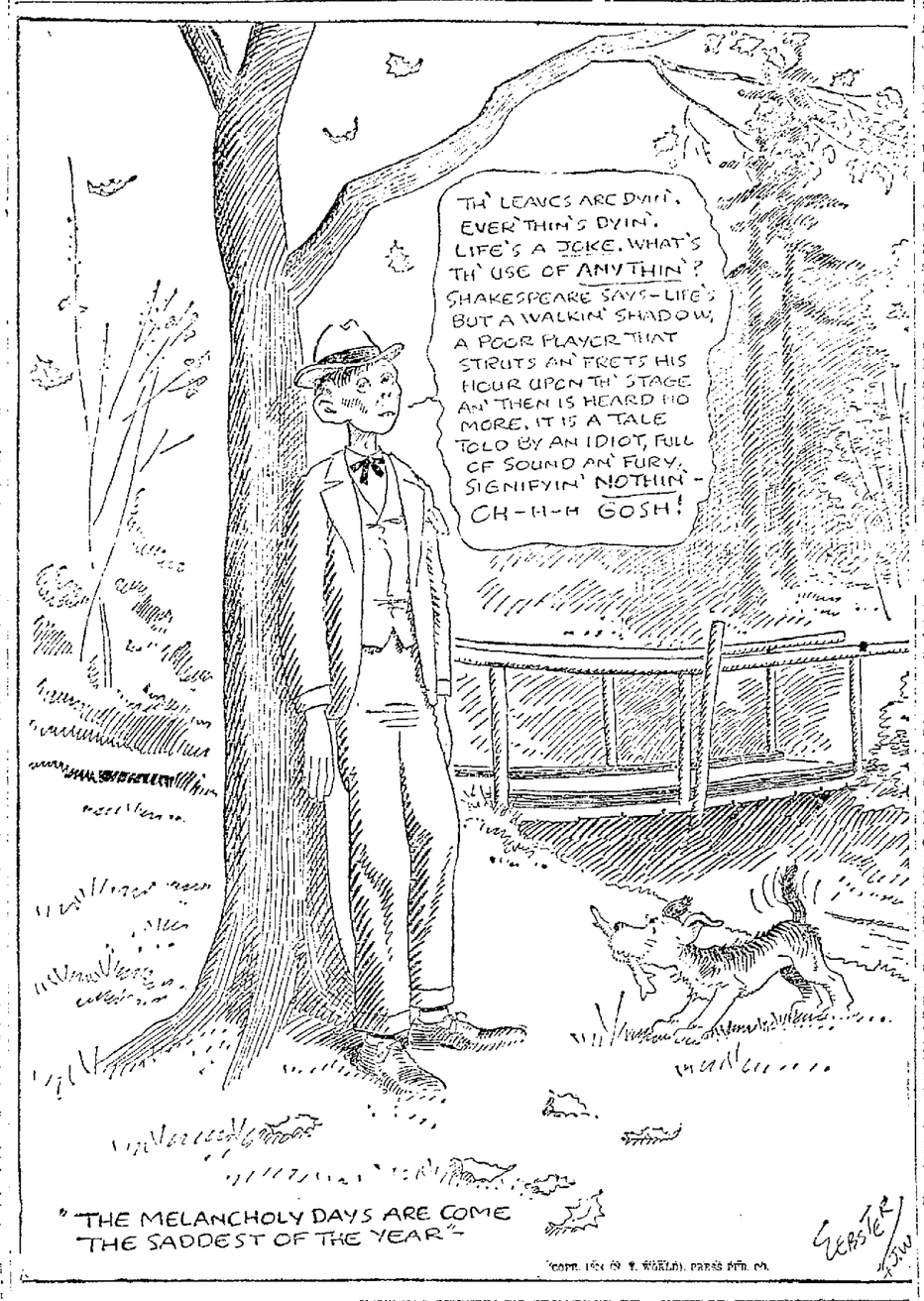

WANDERING HANDS

By Peggy True

CHAPTER 47.

The trial of Nancy Starr for the revolting murder of the wealthy Hugo Harriot's invalid wife was a state-wide sensation. Every angle and element to make it so was there. First, the accused was young and amazingly lovely as she sat like a slim little white wraith beside her attorney in court. When an ugly woman is accused of murder the slow grinding process of the law does not draw record-breaking crowds. But when the accused is young and pretty the case takes on the significance of what is known in the parlance of the theatrical world as a sure-fire, box-office attraction—and as in the case of the state of California versus Nancy Starr the court room was crowded to overflowing with the morbidly curious.

Then there was the crime itself, particularly atrocious, the poor invalid wife unable to lift a hand to defend or protect herself, cruelly and heartlessly given the treacherous sleeping draught, perhaps mistaking the very act that snuffed out her life as one of solicitious care and attention.

And the element of romance, sordid as it was. "It just goes to prove what an infatuated man and a mercenary girl will do for money and love," said the wise ones.

For this was one of the big points on which the state hoped to prove its case, that a sordid romance did exist between the hitherto respected Hugo Herriot and the wistful-eyed girl he had taken into his home, and out of a state institution.

And of course this wistful, innocent-eyed exterior of the accused was a mask! The prosecutor brought that home to the jury many times during the course of the trial.

When the state called its star witnesses, the murdered woman's nurse and the old housekeeper, to the stand the spectators in the crowded court room hung breathlessly upon every word of the testimony given. It was damning, conclusive——the strongest link in the chain of circumstantial evidence.

Mrs. Waldron was questioned first. Much was brought out in the questionings, the gist of which was that the day before the murder she had heard quarreling in Mrs. Herriot's room and stopped to listen, and heard Mrs. Herriot pleading with the accused to not take her husband from her or rob her of his protection. And the interloper in her home and affections of her husband had defied her! Oh, yes, Mrs. Waldron was quite sure of that—positive; had overheard every word.

The following evening the accused father had arrived and she had come into the room where the two were closeted in time to hear the two arguing about Herriot and money—and the boastful remark concerning the gift of the expensive violin. Oh, yes, Mr. Herriot was in the habit of making her girls; bought all her clothes, and she occupied the most desirable room in the house. No, the witness had never actually seen them in any intimate or compromising situations.

And then the final damning bit of evidence, when she and Miss Tanquist had stepped into the room and found Nancy alone with the dead woman!

Mrs. Waldron was dismissed and the jury sat up and two men in the back row exchanged stealthy significant glances. The testimony had gone home with them.

And then Miss Tanquist was called.

She told how she had frequently caught the accused coming from the sick room; how she had reprimanded her for doing so as it upset her patient and threw her into a state of hysteria—and how she had once warned Nancy never to give the sleeping powders to Mrs. Herriot no matter how earnestly she begged for them. She was asked to repeat that part of her testimony, and she did, punctuating each word with emphasis.

"I warned her that three powders were sufficient to cause the patient to fall into a deep slumber from which she would never awaken. There were six powders in the box a half an hour before I came into the room and found my patient dead and Miss Starr standing watching her as if fascinated."

"And the box was empty then?"

"Yes, sir."

"When you had last attended your patient, a half an hour previous, what was her condition?"

"Just as usual, except that she was a little distressed over the conditions in her home."

"What conditions?"

"Why, she was jealous—and unhappy because of her husband's attentions to Miss Starr. She asked my advice as to how she was to get the girl out of the house without angering her husband. She seemed very worried and upset."

Of course the defense attorney sprang to his feet and objected to much of the testimony, some of it on the grounds of hearsay, but little was stricken out by the court. The most damning portions were allowed to remain.

Then the officer who had answered the first summons for the police, that a murder had been committed, was called to the stand.

He told of finding the accused in a swoon on a bed in her own room, and of finding her belongings packed as if ready for a quick flight. Brief but incriminating testimony.

Miss Tanquist was recalled to the stand and asked if the accused had stated to her any intentions of making her departure from the house. The answer was negative, positively.

Nancy sat like a graven marble image as she listened to this incriminating evidence. She felt as if cruel walls were slowly closing in about her. All hope was dead within her. Surely the jury could not help but convict her after all this. And yet through her a voice kept saying, "Lies—all lies; they cannot convict an innocent person on lies. They will be tripped up. They cannot do it! It is monstrous!"

And yet they were doing it! Where had justice hidden her face? Of what kind of material was Miss Tanquist made that she would swear away the freedom—the sunlight—perhaps the very life of a friendless girl on perjured testimony? Surely the perjury would be discovered in time, and proven to release some of the smothering folds of the cloak of circumstances that was being wrapped about her. Wasn't the truth black enough, incriminating enough to satisfy her enemy without that enemy steeping her soul in actual falsehood? She wanted to scream out, "Lies, lies, lies!" But she just sat motionless, and a few seats away Paul sat with face as white and drawn as her own.

He realized that he could do nothing. That an attempt to do anything, say anything in the behalf of his wistful child, would only be used against her, prove how lightly she had held the law.

For in the eyes of the law their marriage had not been a marriage. Nancy had no legal right to go through with the ceremony. She was a ward of the state. She had been running away from what had been meted out to her as just punishment for the crime of which she had been convicted. How the prosecution would grab at this secret runaway marriage as another proof of her wantonness if it were brought to light.

So the defense exploded a bombshell when Paul was called to the stand. The spectators pricked up their ears. They scented a sensation. And the prosecutor looked a little bit amazed and some taken aback. It was the first surprise witness who had been called in the case. And no one was more surprised than Paul.

He walked up the aisle half hesitatingly, and as he passed Nancy shot her a glance as if assuring her that wild horses could not tear from him one word that would help blast her. And yet he knew that Nancy's attorney must have some very good and sufficient reason for putting him on the stand.

The defense exploded its bombshell at once—after a few preliminary questions.

"Were you and Nancy Starr married on the nineteenth of June of last year?" asked the defense.

Paul hesitated. The question was repeated. The court told him to answer it. So he lifted his chin proudly. That gaping crowd in the still court room should see his pride.

"Yes, sir!"

If a pin had been dropped in that great overfilled room it would have been heard. The defense had scored a big point, by which it hoped to establish the impossibility of an affair between Herriot and his protege. Even Herriot himself, seated inconspicuously somewhere back in the rear of the room, smiled with grim triumph.

A few more questions established beyond all doubt that the defendant was a married woman. And being already married, what would she gain by killing Herriot's wife? She could not marry Herriot without committing bigamy. The defense lawyer smiled. It was absurd—quite.

But it was only a momentary triumph. What ever impression the revelation had made on the jury would only be known when the verdict was brought in. And just as Paul had feared, the prosecution immediately set about to garb the sweet sacred marriage of him and his wistful child in hideous, ugly colors. The lawyer for the prosecution thundered out his questions! He brought out the fact that the defendant actually laughed at the law. Law or human life—what did either mean to her? She allowed nothing to stand between her and her desires. She had used this boy as a dupe to help her escape from the reform school and then deserted him as soon as her purpose was accomplished and gone into the home of Herriot seeking new fields to conquer. It was obvious! Plain as the nose on your face. And the big moment was over and the spectators settled back in their seats and waited for a new sensation.

It came at the end of the trial. All the testimony, and most of it incriminating, was in. The lawyers, both for the defense and for the prosecution, were preening themselves for oratory and arguments that would sway the jury one way or another. The defense would have to depend much upon its own eloquence. The prosecution was fortified by evidence that seemed conclusive.

And then Joe Starr lumbered into the room. He came staggering like a blind man up the aisle. He was unkempt, his face haggard—gray. He looked like a man who had gone down into the depths, looked upon the phantoms and horrors there and came back with the memories clinging—but he came with a steadfastness of purpose and went directly to Nancy's attorney.

There was a little confusion—craning of necks—stir, buzzing and murmuring of voices. The court frowned—rapped for order.

A few hurried whispered words and the attorney arose and begged to submit some new last minute evidence that might clear his client. A life—liberty—was at stake. And Joe was put on the stand.

Joe Starr had a story to tell. He told the court so. He would be brief. Yes, it was a confession. Yes, he was the father of the accused, although he never had been fit to touch the hem of her garment. The court bid him tell all he knew of the murder of Mrs. Herriot, if he knew anything at all, as he had intimated, and to be brief about it.

"Why—I—I—KILLED her." Egad, that was brief enough.

Stupified, mouth agape, silence from the prosecutor—then he found his voice, thunderously, objectively, but the court bade Joe to go on.

"You see," went on Joe, "ten years ago me and her was pretty thick, in a little town up north, and so we ran away together from the tongues of the gossips. I left my wife and child to go with her—and she stuck less'n a year. I—"

(Concluded Tomorrow)

(All Rights Reserved.)

"Mothers know the difference"

You can't fool The Child of Today on playsuits [or anything else for that matter]. Kute Kuts are Kute Kuts—and no mistake!

The wide peg, saucy curved waistband [with pert little pleats front and back] narrow red piping, roguish patch pockets, shiny red buttons—these are the Kute Kut style-touches that gladden the hearts of kiddies!

Your dealer has these sturdy-styled playsuits [sizes 0 to 12] in khaki, denim and other wear-well, wash-well fabrics.

CAN'T RUST 'EM

KUTE KUTS

PEG-TOP PLAYSUITS

Made by ELOESSER-HEYNEMANN CO. San Francisco · Los Angeles · Portland

Kute Kut design patented U. S. Patent No. 96490

Infringements will be prosecuted

PURE

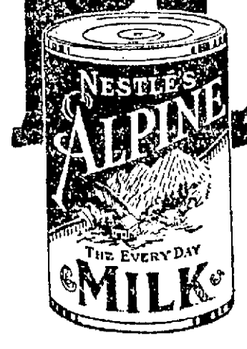

pure as a snow-flake sweet with creamy richness

It's Nestle's ALPINE

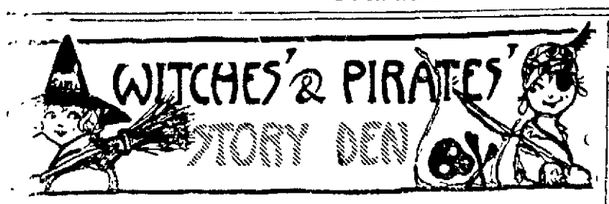

GEORGE PATRICK,
Age 11,
Prize Winner,
THE BROWN MURDER.

[illegible] about the [illegible] was [illegible] the streets [illegible] New York. Mrs. Brown was [illegible] about 1 o'clock in the morning. The police force sent [illegible] to Mrs. Brown's house [illegible] detective's name was Bill [illegible]. Detective O'Donnell [illegible] to see if he could find any [illegible]. As he was looking along the [illegible] he found three [illegible] prints. Next clue was a sun under the [illegible] rossing. He went [illegible] headquarters to report to the [illegible]. Then he went back to Mrs. [illegible]'s house to question the [illegible]. He questioned the cook [illegible] the butler but they didn't know [illegible] about the murder. Then he questioned the parlor maid. He [illegible] her if any of Mrs. Brown's

jewels were gone. The maid said that she did not look to see if they were missing or not, but she said that she would go and see. When she came back she said that all the jewels and her fur coat and silver and gold gowns was missing. Then Detective O'Donnell thanked her and said that was all that he wanted. Then Detective O'Donnell examined the body: he found a bullet hole through the heart. Then he was about to go he noticed a small piece of paper on the floor. He picked it up. It said. "Return to Mr. Jones, 761 Wall St. Dear Mr. Gray. Come up to my room to plan how to get Mrs. Brown's jewels. My room is room No. 17 in the upstairs."

Then Detective O'Donnell went to the chief and asked if he should go to Mr. Jones' room. The chief said yes. So he fixed his gun up and hurried to the hotel. He asked a clerk if he knew where Mr. Jones room was. He said that Mr. Jones wasn't in but there was two other men that he roomed with. Detective O'Donnell went up to the room. He opened the door softly. He saw two men in bed asleep. He slipped the handcuffs on the men and then looked under the pillows. He found two guns. Then Jones came in. Detective O'Donnell said. "Put 'em up." Jones said "What is the matter?" He showed Jones the note. He said that he never saw the note. Detective O'Donnell said that it would be easier for them if one told the truth. But he wouldn't tell the truth. Finally he broke down and told the truth. He said that him and the other two men went to Mrs. Brown's house and asked if they could have three rooms. She said yes and about ten minutes to 1 they killed and took Mrs. Brown's jewels and fur coat silver and gold gowns. Detective O'Donnell asked Jones where the jewels and coat and gowns were. He said they were in the dresser over there. Detective O'Donnell went and got the jewels and coat and gowns. The three men were sentenced to be hanged at Sing Sing for the murder they committed. The jewels were given to Mrs. Brown's niece. Detective O'Donnell got $50,000,000. Detective O'Donnell married Mrs. Brown's niece and lived happy ever after.

GEORGE PATRICK.

NOBUS ISAKI,
Prize Winner,
SLUMS OF NEW YORK.

Once in the slums of New York there dwelt a family by the name of White. Mrs. White and her two children, Mary and Jack her husband had disappeared two years ago. Now this family was very poor and the only way they made their living was the mother did sewing while Mary sold matches and Jack sold papers. One day while Jack was selling a very rich clothed man came and bought a paper and handed a five dollar check but Jack did not have any change so he said, "You can keep the five dollars." Jack was so glad that he ran all the way home to tell his mother about it. After a week or so they found out this was their rich uncle and he gave them some money, but pretty soon they spent it all and they didn't have anything left. One day a poor tramp came and asked for something to eat so they gave him something; as he was eating he asked for her name and she said Mrs. Annie White. Then he said you are my long lost wife and where is Mary and Jack?" When Mary and Jack came out there was a happy meeting. After the husband went to work and they were the richest ones in the neighborhood.

NOBUS ISAKI.

GUS BRIXT, AGE 10
Prize Winner
HOW MARY FOUND HER PARENTS

A girl by the name of Mary was roaming down the streets of New York. As she was walking she saw a purse, so she picked it up and in it she found a $20 gold piece and a card. She read the card and said: "Court De Carde owns this purse, so I will take it to him." So she did. When she got to his house the butler came and said: "What do you want here?" She told him and he showed her in. She gave the purse to the count and the count asked her who she was and she told him. He said she was his daughter, and they lived happily

GUS BLIXT.

Aunt Elsie
(Trademark Registered)

TODAY IS MY BIRTHDAY

Vincent Darr	13 years	Jessie Skinner	9 years
Robert Paplow	13 years	Gordon Minor	9 years
Harriet Price	12 years	Violet Cleman	7 years
Lydia Leibe	11 years	Bernice Ehrhart	6 years
Jessie Moal	11 years	Kenneth Van Valer	5 years
Coralie Smith	10 years	Barbara Baxter	2 years
Marion Dolan	10 years	Dorothy Jones	2 years

AUNT ELSIE BIRTHDAY CLUB

Belong to the BIRTHDAY CLUB by filling out the coupon. Then mail it to Aunt Elsie, OAKLAND TRIBUNE. On your birthday your name will appear in the birthday corner on this page and YOU will receive—but that is your birthday surprise! C'mon and join! Your coupon should be in The TRIBUNE office three days before your birthday to insure publication.

(1)—Name .....

(2)—Street Number .....

(3)—City .....

(4)—Date of Birthday .....

(5)—Age last Birthday .....

I WANT TO BE A MEMBER

LOCAL LAFS
Edited By The Oakland Tribune

Local-Laf Editor,
The Oakland Tribune.
Here is my Laf for the Screen:
(Do not use more than thirty words.)

.....

.....

.....

.....

.....

.....

NAME .....

ADDRESS .....

MOTION PICTURE THEATER I ATTEND.....

Fifteen cash prizes will be paid for the best Local-Lafs each week—$5, $3, $2 and twelve of $1 each. These will appear on the screens of the various theatres with the names and addresses of the winners. Submit as many Lafs as you desire, using this coupon or paper of a similar size, and writing on only one side of the paper. Only one Laf may be submitted on a coupon or sheet. Address Local-Laf Editor, the Oakland Tribune.

Here is list of theatres showing "Local Lafs"
IN OAKLAND

P. & D.
Capital
Casino, 35th ave., Foothill blvd.
Strand, 33rd and Telegraph
Lincoln, 1620 7th street
Claremont, 5110 Telegraph ave.
Marques, 717 Market street
Fremont, 46th ave., Fothil. blvd
Rialto, 2725 San Pablo
Fruitvale, 1351 Fruitvale ave.
Century, 13th and Broadway
Liberty, Fruitvale
Palace, 1445 23rd ave.
Regent, 1116 Broadway
New Piedmont Theatre, Piedmont and Linda
Peralta Theatre, 14th & Peralta
Emeryville, 4069 San Pablo Av.
Hollywood, 5677 San Pablo Av.

OUTSIDE OF OAKLAND
T. & D., Richmond
Niles, Niles
Strand, Alameda
Lorin, Berkeley
California, Berkeley

MINUTE MOVIES
(Copyright 1924) —By Ed. Wheelan

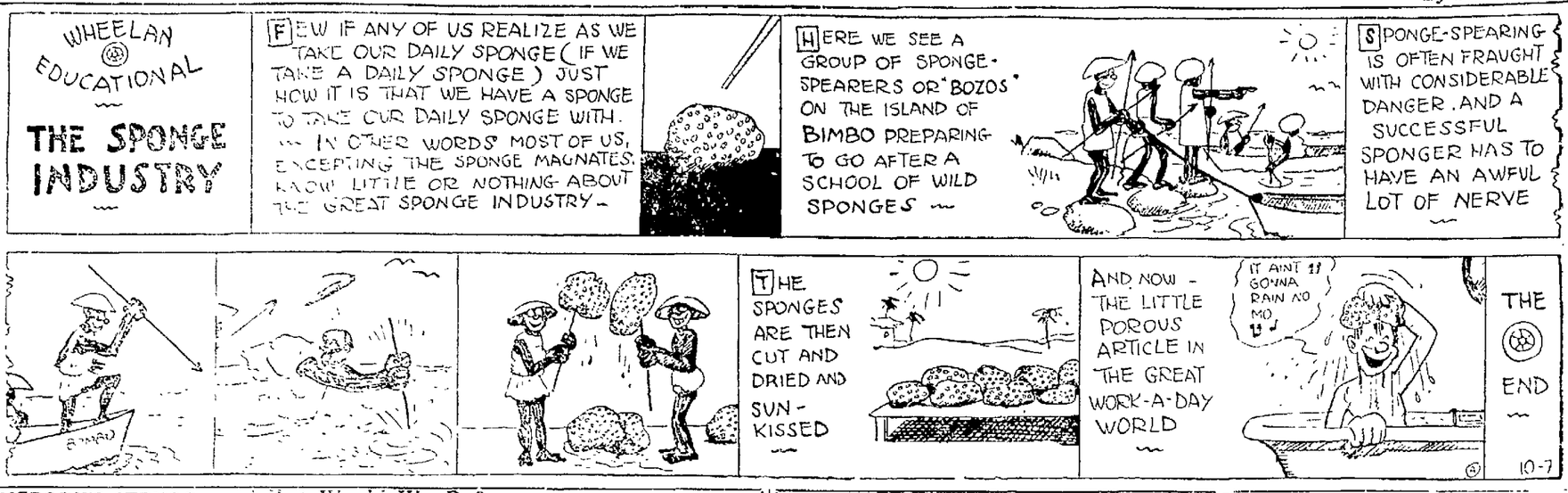

SOMEBODY'S STENOG — What Would We Do? —By Hayward

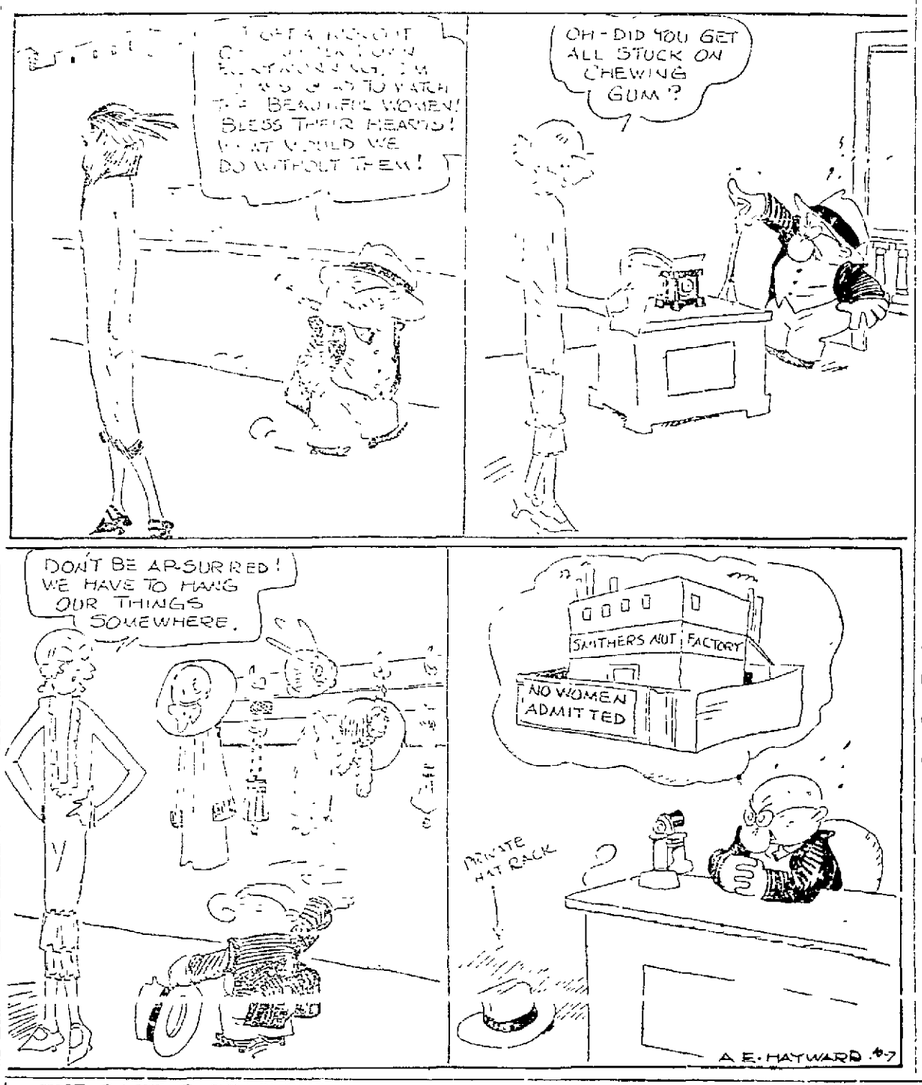

LIFE — Mickey (Himself) McGuire —By Fontaine Fox

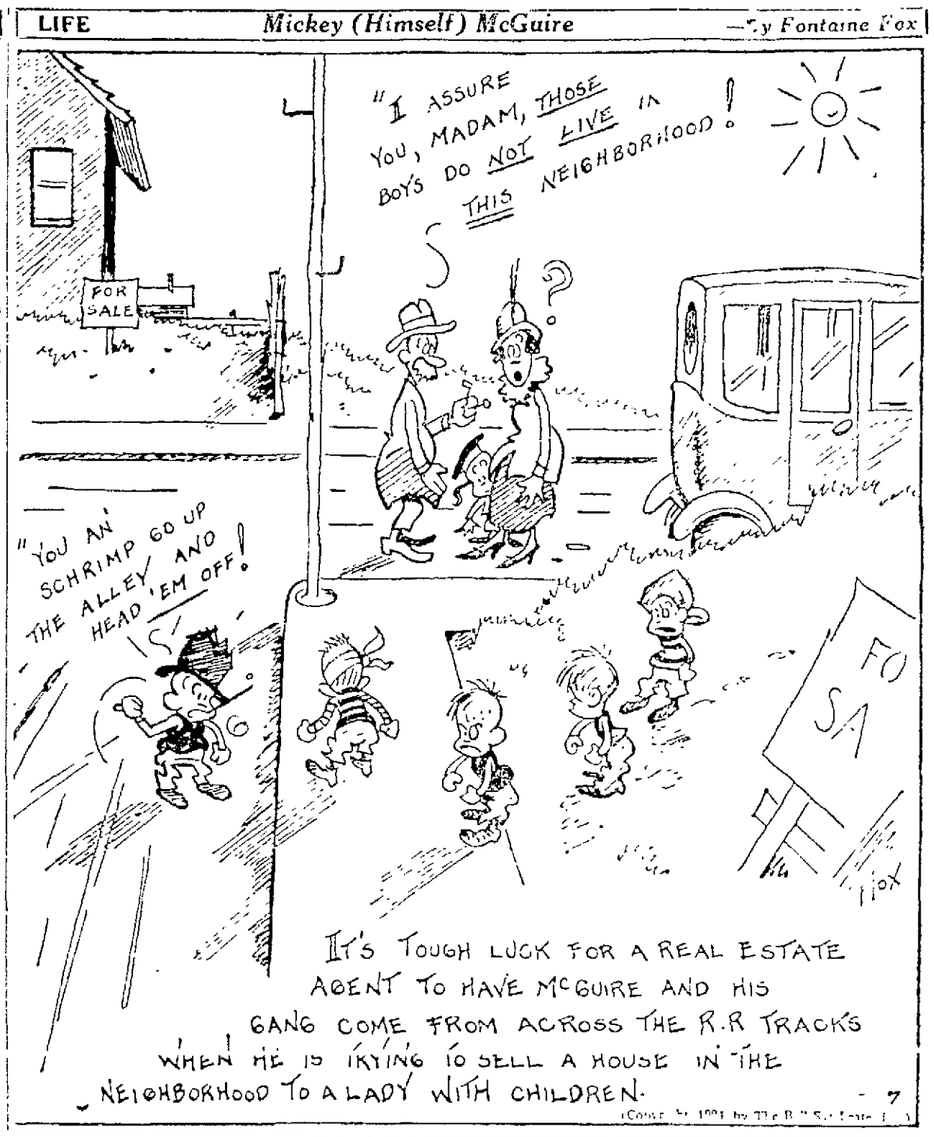

THE BAXTER BEASLEYS. By Gene Carr.

The Procrastinator —By Gluyas Williams

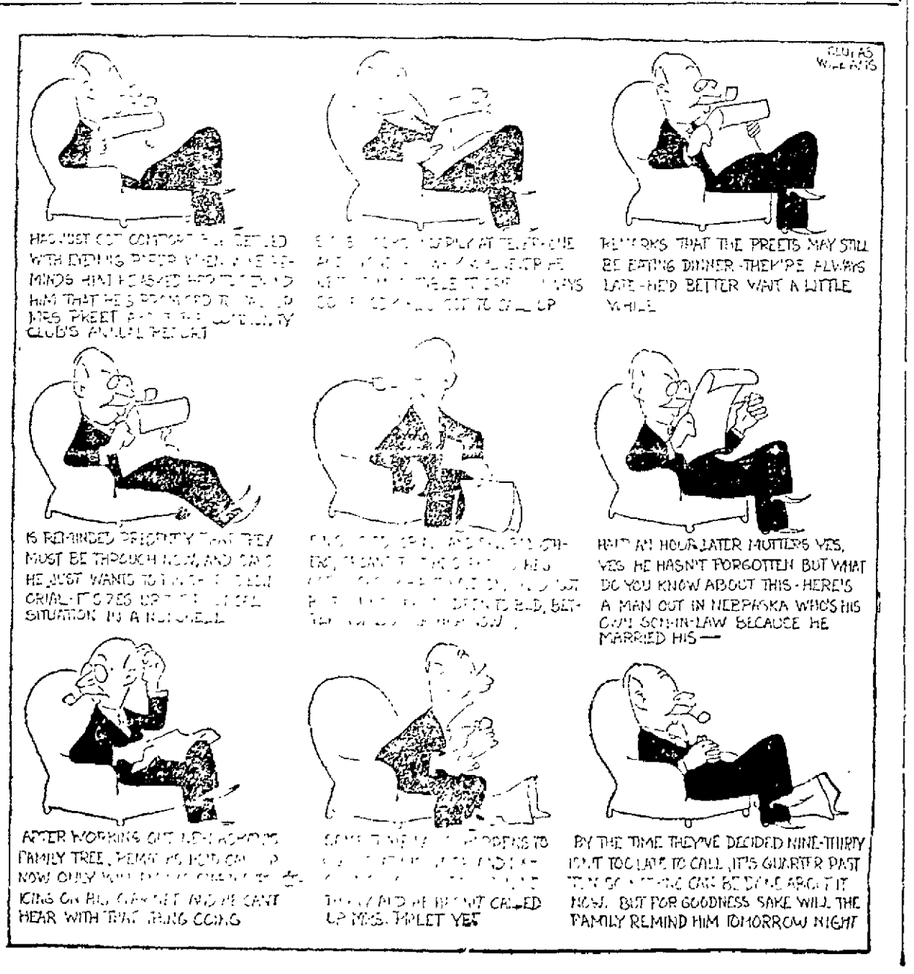

REG'LAR FELLERS —By Gene Byrnes

UPS AND DOWNS OF WALL STREET

STOCKS-BONDS-COMMODITIES-MARKETS

FOUR SPECIAL WIRE SERVICES

MO. PACIFIC FOUR AND SIX PER CENT LIENS ARE HEAVY

French Bonds Are Nervous and Ease Off; German Loan Due Next Week.

By GEORGE T. HUGHES.

(Copyright, 1924, by The Oakland TRIBUNE.)

NEW YORK, Oct. 7.—Interest in today's bond market occurred again in the St. Pauls. After Monday's sharp break, which carried all the junior issues down to new lows for the year there was a brisk rally. The fours of 1925, which had the largest loss Monday, made the largest gain today.

Trading was nervous and quotations fluctuated rapidly, but kept within comparatively narrow limits. At 67 the bonds were up four points from Monday's low, where support definitely appeared. Gains of a point or more were also made by the fours of 1921, the convertible 4½s of 1932.

In the remainder of the railway list St. Louis & San Francisco incomes and adjustments were conspicuously firm. On the other hand Missouri Pacific fours and sixes were heavy. It has been the subject of comment lately that railway bonds of this grade move in sympathy with their respective stocks.

Considerable selling came into the sugar bonds, principally those of the Cuban producers. United States Rubber 5s were a little lower and so were American Agricultural Chemical 7½s. In the tractions Hudson & Manhattan refunding 5s advanced.

Foreign bonds as a group were lower. Profit taking carried down the price of the new Belgian 6½s below 98. French 7½s got below 102. This is the lowest yielding French government bond and so more sensitive to conditions in the investment attitude toward foreign securities. Circumstantial reports were circulated tod to the fact that the German loan would be offered next week.

The principal new foreign offering today was $15,000,000 of the Nord Railway Company bearing 6½ per cent coupons due 1950, priced to yield 7.50 per cent. This is the third of the large French railway systems to enter this market for funds. Other new issues included $3,000,000 Ohio Public Service 5s, due 1954, to yield 5.75 per cent; $2,000,000 Memorial Center Building Corporation 7s, due 1941, at par, and $1,000,000 Sixty Broadway Corporation ten-year 7 per cent notes, also at par.

AUTOMOBILES.

DETROIT, Oct. 7.—The Hupp Motor Car Company will extend its [illegible] cars in September as against [illegible] in August and 5529 in September last year. The Hudson and Essex September output was 10,500. The October schedule is at about the same rate.

OAKLAND PRODUCE

APPLES—Bellflower, packed 3½ and 4 tier, $1.40@1.50 per box; loose, 3½-tier, $1.50 per box; 4-tier, $1.25; 4½ tier, $1.00; Pippin, fancy, $1.60@1.75; second grades, $1.25@1.50; Spitzenberg, $1.25@1.50 per box; Winter Bananas, $1.75; Jonathans, $2.00@2.50; Delicious, $2.00@2.25; Greenings, $2@2.50; Rome Beauty, $1.75@2.00; Oregon Winter Bananas, $2.00@2.25; Oregon Winter Jonathans, $2.00@2.50.

AVOCADOES—$5.00@6.00 per doz.

BANANAS—Central America, 6@7c per lb.; Honduras 6@7c per lb.

BERRIES—Strawberries, 70@90c drawer of 6 baskets; raspberries, 45@50c; blackberries, 50@60c; huckleberries, 16@17c per lb.

CRANBERRIES—Jersey, $15.00@15.50 per barrel; oregon, $4.00@5.50 per box of one-third barrel.

DATES—Fresh California, 25@30c per lb.

FIGS—White, singles, 50@$1.00; black, double, $1.00@1.25.

GRAPES—Tokays, $1.00@1.25 per large lug; Black Prince, $1.25@1.75; Muscats, $1.35@2.25; Corinths, $1.35@1.75; Malagas, $1.00; Sweetwater, $1.50; Delaware Grapes—Niagarads, $5.50 per ton; White varieties, $5.50 per ton.

GRAPEFRUIT—Bows, $5.00; 48s, 64s and 80s, $5.50.

LEMONS—Fancy, $5.00@5.75; choice, $3.75@4.25; Lemonettes, $2.50@3.00.

MELONS—Persian, 20@25c per lb.; Watermelons, Ice Cream, 2c.

ORANGES—Navels, $2.50@3.25; 150s, $2.50; 176s, $2.50@2.75; 200s, $2.25; 216s, $2.75; 252s, $2.50; 288s, $2.00; 324s, $1.25; 360s, $2.25@3.00.

PEACHES—Siberians, $2.00@2.50 per large lug; Clings, $2.00.

PEARS—Bartlett, fancy, $2.50@3.00 per large lug; choice, $2.00@2.25; Barre Hardy $2.00@2.50; Winterelis, $2.00@2.25; Oregon D'Anjous, $2.00 per 42 lb. packed box; Clarglou, 50c per lb.

PERSIMMONS—$2.00@2.25 per small lug.

PLUMS—Chowe's red, $1.00@1.25 per L. A. lug.

POMEGRANATES—$1.25@1.50 per large lug.

QUINCES—$1.25 per large lug.

VEGETABLES

ARTICHOKES—60@80c per doz.; $4.50@6.00 per 100 box, $17@17 per crate.

BEANS—Green, string, 5@6c per lb.

Peas, 5c per lb.; Limas, 10@12c per lb.

BEETS—75@$1.00 per sack.

CABBAGE—2@3c per lb.

CARROTS—25@40c per doz bunches.

CAULIFLOWER—50@75c per doz.

CELERY—$3.00@4.00 per crate.

CORN—Local, $2.00@2.50.

CUCUMBERS—Bay Farm, 75c@$1.00 per large lug.

EGGPLANT—8@9c; $1.00 per L. A. lug.

GARLIC—15@20c per lb.

LETTUCE—$1.75@2.25 per crate.

OKRA—10@12c per lb.

ONIONS—Shellers Reds, $2.25@2.50 per sack; Silverskins, $2.25@2.50 per sack; Green Onions, $1.00@1.50 per box.

PEAS—5@10c per lb.

PEPPERS—Bell, 50@60c per large lug; Chiles, same.

POTATOES—Yakimas, Idahos and Nevadas, $2.50 per 100 lbs; Rivers, $1.85@2.00 per 100 lbs; Alvarados and San Pablos, $1.50 per 100 lbs; Sweets and Yams, 5½@6c per lb.

PUMPKINS—1½@2c per lb.

SPROUTS—Brussels, 20@25c per lb.

SQUASH—Italian, 70c@$1.00 per large lug; summer, 70c@$1.00; Hubbard, 2c lb.

SPINACH—5@6c per lb.

TOMATOES—Fancy, $1.50@2.25 per large lug; second grade, $1.00@1.25.

POULTRY AND GAME

Oakland wholesale prices for live poultry from jobbers to retailer in good lots for the average stock arriving. Prices furnished by Oakland Poultry and Egg Company:

Large colored hens	31c
Medium colored hens	31c
Leghorn hens, over 2½ lbs	22@24c
Leghorn hens, under 3 lbs	18@21c
Colored young roosters	30c
Colored fryers, 2 to 3 lbs	30c
Leghorn fryers, 2 to 2½ lbs	30@32c
Leghorn fryers 1½ to 2 lbs	40@45c
Leghorn broilers, 1½ to 1½ lbs	35@38c
Colored broilers, 1½ to 1½ lbs	35@38c
Leghorn old roosters	15c
Colored roosters	17c
Turkeys, young, over 6 lbs	30@32c
Turkeys, old hens	25@28c
Geese, young, fat	22@25c
Ducks, colored	20@22c
Ducks, white	20@22c
Belgian Hares, young	20@21c
Squabs	30@35c
Pigeons, per dozen	$2.25

WM. CAVALIER & CO.
Investment Securities
Members S. F. Stock & Bond Exchange
OAKLAND SAN FRANCISCO

NEW YORK STOCK MARKET

These quotations of prices on the New York Stock Exchange are from E. F. Hutton & Co.'s private wire, members of the New York Stock Exchange, with offices at the Hotel Oakland.

	High	Low	Close
Ajax Rubber	9⅝	9	9⅝
Air Reduction	..	..	82½
Allied Chem & D.	..	..	72½
Allis Chalmers	59	58¾	58¾
Am Agricul Chem.	..	..	11⅝
Do pfd	..	..	33½
Am Beet Sugar	40	39⅞	39⅞
Am Bosch Mag	26	25¼	25½
Am Can	130¾	129¾	130¼
Am Drug Synd	5¾	5½	5½
Am Hide & L pfd.	63½	63⅜	63½
Am Ice	78¼	75½	76
Am Internat Corp.	25¾	25⅛	25⅛
Am Linseed pfd	..	..	41
Am Locomotive	78¾	78⅝	78⅝
Am Metal	..	..	45½
Am Ship & Com	11	10⅝	11
Am Smelting	74	73	73¼
Am Steel Fdry	..	..	36
Am Sugar Refin	45½	44¾	45
Do pfd	..	..	88¾
Am Sumatra Tob	7⅞	7½	7⅞
Am Tel & Tel	127	126⅞	126⅞
Am Tobacco	163½	162	162
Do Class B	161⅝	161	161⅝
Am Water Works	111	109	109
Am Woolen	57½	57⅛	57⅜
Do pfd	..	..	96½
Am Zinc	..	..	7⅛
Anaconda Cop	35⅝	35¼	35¼
Associated Oil	28	27¾	27¾
A T & Santa Fe	106⅝	105⅛	105½
Do pfd	..	..	91⅝
Atlantic C Line	132¼	132	132¼
Atl Gulf & W	..	..	17½
Austin Nichols	23¾	23⅛	23¾
Baldwin Locomo.	121⅝	120½	121⅞
Balt & Ohio	63½	61⅞	62
Do pfd	..	..	60
Beth Steel	43⅞	43⅝	43⅞
Do cum 8 pfd	..	..	94
Bklyn Man Tran.	..	..	23½
Burns Bros A	..	..	102
Butte Copper	..	..	7¼
Butte & Superior	16⅝	16	16
Cal Packing	..	..	90¾
Cal Petroleum	..	..	21¾
Callahan Zinc	..	..	3
Calumet Arizona	..	..	47
Canada Pacific	147¾	147¼	147¼
Cent Leather pfd.	44⅝	44⅛	44⅛
C de Pasco Copper.	45¼	45	45⅛
Continental Mo	7	6⅝	6⅞
Chandler Motor	32¼	31⅛	32
Chesap & Ohio	64⅝	64	64⅝
Chicago & Alton	..	..	5
Chicago Gt West.	..	..	1⅞
Do pfd	20	19¼	19⅞
Chi Mil & St Paul.	11¼	11¼	11¼
Do pfd	19⅝	19	19⅛
Chicago & N W	60	59½	59½
Chi Rock I & Pac.	32⅝	32⅛	32⅛
7% pfd	..	..	88
Chile Copper	31¾	31⅛	31¾
Chrysler, Peabody	..	..	55
Coca Cola	75½	75¼	75½
Colo Fuel & Iron	42½	41¼	41½
Colo & Southern	42	41¼	42
Col Gas & El	45¼	42½	42½
Cons Cigar	..	..	183½
Cons Gas (N Y)	71⅞	71¼	71⅞
Cons Textile	..	..	2
Continental Can	58	57⅞	57⅞
Corn Prod Ref	36¼	35⅝	35⅞
Cosden & Co	23½	23¼	23¼
Crucible Steel	55⅝	55⅛	55⅛
Cuba Cane Sugar	12⅞	12⅛	12⅞
do pfd	61½	60	60⅞
Cuban-Am Sugar	30½	30	30¼
Davison Chem ctf	..	..	46
Del & Hudson	125	124	124
Dome Mines, Ltd.	14⅞	14⅞	14⅞
Eastman Kodak	..	..	169¾
Elec Storage Batt	..	..	57

	High	Low	Close
Erie	26	25⅝	26
do 1st pfd	37½	37¼	37¼
Famous Players-L.	82	81¼	81¼
do pfd 8%	..	..	96¼
Foundation Co	85	83½	84⅝
Fisk Rubber	..	..	9
Gen Asphalt	42¼	41¼	42¼
Gen Cigar	..	..	88
Gen Electric	255¾	253½	254
Gen Motors new	59	58⅞	58⅞
do deb stock 6%	88¾	88	88¾
Goodrich Co	29	28½	29
Granby Cons M	..	..	17¼
Gt Northern pfd	61⅝	61½	61⅝
Gen Pet	40¾	40¼	40¾
Gulf States Stl tr c	70¾	69⅞	70¼
Goodyear pfd	68	67½	67½
Houston Oil	69	68⅝	68⅝
Hudson M Car	27¼	27⅛	27⅛
Hupp Mot Car	14⅝	14	14⅝
Illinois Central	108¾	106½	107½
Inspiration Cons	24½	24¼	24½
Inter Combus Eng	28¾	28⅛	28¾
Int Harvester new	..	..	92¾
Int Merc M pfd	37¾	36¼	36¾
Int Nickel	17⅝	17¼	17⅝
Int Paper	45¼	45⅛	45¼
do stamped pfd.	..	..	73¼
Inv Oil Corp	12¾	12¼	12¾
Jewel Tea Inc	..	..	19
Kansas City Sou	..	..	20¼
Kayser Co new	..	..	18⅞
Kelly Springfield T	17¾	17¼	17¾
Kennecott Copper	45¼	44¾	45¼
Keystone T & Rub	..	..	1⅞
Lee Rubber & T.	10¼	10	10
Lehigh Valley	60½	59¾	60¼
Liggett : Myers	..	..	62½
do com B	..	..	62
Lima Loc Wk t ctf	..	..	68¾
Brooklyn Edison	118	117¾	117¾
Brooklyn Union	76	75¼	76
Beachnut Pkg	..	..	53
Detroit Edison	108¼	108	108
L & N	..	..	98⅛
Loew's Incorp	..	..	17
Lorillard	..	..	37½
Mack Trucks	99¼	98⅞	98⅞
Mallinson Co	22⅝	22½	22½
Manhattan Ely	44¼	42⅞	44¼
Mkt St Ry pr pfd.	..	..	44⅛
Marland Oil	33	32¼	32½
Martin Parry	..	..	33
Maxwell Mo A	59½	58½	58½
Do Class B	18⅛	17¾	18
May Dept Stores.	96	95	95
McIntyre Por M	..	..	15⅞
Mex Seaboard Oil.	23	22⅝	23
Miami Copper	..	..	21¼
Middle States Oil	..	..	1¼
Mother Lode	..	..	7½
M K & Texas	..	..	15⅛
Do pfd	47½	46⅝	47½
Mo Pacific	30½	29¾	30½
Do pfd	56⅛	55½	56¼
Montana Power	..	..	65¼
Montgom Ward	28¼	27⅞	27⅞
Nat Biscuit	73	72¼	72¼
Nash Motors	155	150	150
Nevada Copper	..	..	13¾
N Y Central	106	105½	106
NY NH & Hartf	22¾	22¼	22¼
NY Ont & West	..	..	21½
Norfolk & West	123½	122⅞	123
North American	34⅞	34¼	34¼
Northern Pacific	62¾	62⅛	62½
Orpheum Circuit	..	..	22
Otis Steel	..	..	7½
Pacific Oil	47	46¾	46¾
Pan-Am Pet & T.	53¼	52½	52⅞
Do Class B	52⅞	51⅞	52½
Penn-Seabd Steel.	1½	1¼	1¼
Pennsylvania	45	44½	44⅝
Peoples G L & C.	107½	107⅛	107½

	High	Low	Close
Pere Marquet	..	..	58
Philadelphia Co	..	..	48
Phillips Petrol	30½	29¾	30
Pierce Arrow Mo.	..	..	9⅛
Pierce Oil	1¾	1⅝	1¾
Packard Motor	13⅝	12½	13¾
Pittsburgh Col	..	..	54¾
Pittsbgh & W Va.	50¼	49⅞	50¼
Postum Cereal	66	65½	65⅝
Producers & Refin.	25¼	25	25
Public Serv N J	61½	60½	60¾
Pullman Co	..	..	129¾
Punta Ale Sugar	51	49¾	50
Pure Oil	22⅞	22½	22½
Ry Steel Spring	..	..	126¼
Ray Con Copper	11¼	11⅛	11⅛
Reading	60½	60¼	60¼
Remington Type	..	..	41
Republic Steel	11½	11	11½
Rep. Iron & Steel	46	45¼	45½
Reynolds Tob cl B	77¼	76⅞	77
Royal Dutch Co	41¼	40⅞	41¼
St Joseph Lead	..	..	33
St Louis-San Fran	30¾	30½	30½
Do pref A tr cts	72	71½	71½
St Louis Southn	41¼	41	41
Do pref	..	..	70
Seaboard Air Line	14¾	14¼	14¼
Seneca Copper	1⅛	1⅛	1⅛
Shattuck Ariz Cop	..	..	6
Shell Union	17⅛	16⅞	17
Sinclair Cons Oil	15⅝	15¼	15¼
Skelly Oil Co.	..	..	17⅝
Sloss-Sheff'd S & I	..	..	68½
Southern Pac Co.	92¼	92⅛	92⅛
Southern Railway	67	65¾	66¼
Do pref	..	..	76½
Stand Oil of Cal	56⅝	56¼	56¾
Stand Oil of N J	35	34½	34½
Do pref non-v	117¾	117½	117½
Stewart-Warner	56½	55¼	55
Stromberg Carb	65	64¾	64¾
Studebaker Corp	39⅞	39⅝	39½
Submarine Boat	8⅝	8¼	8⅞
Tenn Copper & C	7½	7¼	7¼
Texas Company	40⅞	39¾	39¾
Texas Gulf Sulphur	73	71⅛	71⅛
Texas & Pacific	35¾	35	35⅛
Tex Pac Coal&Oil	..	..	9
Timken Roll Bear	36⅛	35¾	35⅞
Tob Products Corp	65	64½	65
Transcontinl Oil	4⅛	4	4⅛
Union Pacific	137¾	136½	137¼
Do pref	73¾	73¼	73¾
United Alloy Steel	21¾	21½	21½
United Drug	93	92	92
United Fruit	205	204	204
United Rys Invest	20	19⅝	19⅝
Do pref	46	45	45¾
U S Cast I Pipe	112½	111⅛	111½
U S Ind Alcohol	..	..	69
U S Rubber	34	33½	33⅝
Do 1st pref	88	87¾	87¾
U S Smelt, Ref	..	..	32½
U S Steel Corp	108	107⅝	107⅞
Utah Copper	..	..	74⅝
Utah Securities	33¼	31⅞	32⅛
Virginia-Carolina C	..	..	8
Va-Carolina Chem	1⅝	1⅝	1⅝
Vivadou	9⅞	9½	9½
Wabash	15⅞	15¾	15⅞
Do pref A	44½	43⅞	44⅞
Wells Fargo Ex	46⅞	46¾	46⅞
Western Maryland	..	..	10¾
Do 2d pref	18¼	17½	17½
Western Pacific	22½	20¼	22½
Do pref	..	..	72⅝
West Union Tel	112	111	111
Westinghouse El	..	..	62¼
Wheel & Lake Erie	12¾	12	12
White Motor	62¼	62	62¼
Willys-Overland	8¼	8⅛	8¼
Do pref	..	..	67
Wilson & Co Inc	..	..	6
Woolworth Co	111¾	110⅞	111
Worthington P& M	43½	41¾	42

NEW YORK BOND SALES

By Consolidated Press.

NEW YORK, Oct. 7.—Following is an official list of bonds traded in on the New York Stock Exchange today with prices up to and including the close of the market. Total sales today were $8,650,000 against $9,630,000 yesterday, $11,788,000 a week ago, $7,678,000 a year ago, and $14,148,000 two years ago.

From January 1 to date sales were $3,135,858,000 against $2,063,179,000 a year ago, and $3,335,190,000 two years ago. Sales in 1000s.

Quotations on all U. S. Liberty Bonds are in dollars and 32nds of a dollar.

Sales.		High.	Low.	Close.
330	Liberty 3½s	100.28	100.27	100.28
17	Do 1st 4¼s	102.05	102.05	102.05
125	Do 2d 4¼s	101.11	101.08	101.10
2	Do 2d 4¼s	101.06	101.06	101.06
131	Do 3d 4¼s	102.00	101.26	101.30
2	Do 3d 4¼s	101.21	101.21	101.21
161	Do 4th 4¼s	102.11	102.06	102.08
6	Do 4th 4¼s	102.06	102.05	102.06
54	Do 4¼s A	105.66	105.28	105.00
	FOREIGN BONDS.			
68	Argentine 6s	94	93¾	93⅞
2	Do 7s '27	102¾	102¾	102¾
27	Aus Gov 7s	95⅝	94¾	94⅞
18	Belgian 7½s	110½	110¼	110½
5	Do 8s '41	107½	107½	107½
10	Do 6s '25	100⅝	100⅝	100⅝
152	Do 6½s '49	98¾	97½	97¾
1	Bergen 8s '45	111½	111½	111½
12	Bolivia 8s	92½	92¼	92
8	Bordeaux 8s	88½	87½	87⅞
15	Brazil 8s	97	96⅝	96¾
2	Do 7½s '52	100	99½	99½
17	Buenos A 6½	96	95½	95½
29	Canada 5½s	104¾	104	104¼
3	Do 5s '26	101¼	101¼	101¼
3	Do 5s '52	103⅝	103⅛	103⅛
4	Do 5s '31	102¼	102¼	102¼
11	Carlsbad 8s	97⅞	97¼	97¼
20	Cen Ry Braz 7	84	82½	84
8	Chile 8s '26	104¼	103¾	103¾
9	Do 8s '41	105½	104½	104½
2	Do 8s '46	105	104½	105
5	Do 7s '42	98	97¾	97¾
2	Chinese Ry 5s	41¾	41¾	41¾
2	Christiania 8	111	111	111
6	Columb 6½s	99¼	99¼	99¼
1	Copenhgn 6½	95⅝	95⅝	95⅝
27	Cuba 5s	96¾	96½	96½
5	Czechoslov 8	100⅞	100¾	100¾
18	Do 8s '52	100⅞	100½	100½
8	El Salvador 8	102½	102⅞	102⅞
14	Finland 6s	88	87¼	87¼
108	French 7½s	101⅞	101½	101⅞
17	Do 8s	106½	106½	106½
1	Haiti 6s	92	92½	92½
22	Hungary 7½	87¾	87½	87½
5	Jap 2d 4s	82	82	82
15	Do 6½ '54	92¼	91¾	91¾
288	Lyons 6s	87¼	87¼	87¼
1	Marseilles 6s	88	87½	87½
12	Netherlands 6s	98	97¾	97¾
75	Do 6s '54	100⅝	100⅝	100½
1	Norway 8 '40	111¾	111¾	111¾
5	Do 6s '52	98⅞	98⅞	98⅞
65	Norway 6s '44	98½	98⅛	98⅛
21	Do 6s '43	99	98¾	99
5	Panama 5½s	99½	99½	99½
26	Paris L&MR 6	80¾	80¼	80¼
12	Queensland 7s	111½	110	110
2	Rio G de S 8s	99¼	99¼	99¼
1	Rio de J 4	67	67	67
10	Do 8s '47	91⅞	91⅞	91⅞
2	Rotterdam 5s	99¾	99¾	99¾
4	Sao Paulo 8s	96½	96½	96½
11	Sao P Stn 8s	100¾	100¾	100¾
4	S C & Slov 8	89	88¾	88¾
14	Seine 7s	93½	93	93
6	Soissons 6s	86½	86½	86½
41	Swiss 5½s	100	99¾	99¾
5	Tokyo 5s	96¼	96¼	96¼
1	Uni King 5½	110	110	110
12	Do 5½s	105¾	105¾	105¾
3	Uruguay 8s	106	105⅞	106
1	Zurich 8s	110¾	110¾	110¾
	MISCELLANEOUS AND INDUSTRIAL.			
1	Ajax Rub 8s	93	93	93
11	A A Chem 7½	96	95¾	96
8	Do cv 5s	99	99	99
3	Am Chain 6s	96¼	96¼	96¼
8	Am Cot O 5s	90¼	90¼	90¼
7	Am Rep 6s	92½	92¾	92½
6	Am Smelt 5s	95	94½	94½
7	Do 6s	105	105	105
15	Am Sugar 6s	100¾	100¾	100¾
20	Do clt 5s	101	100⅞	100⅞
6	Do clt 4s	97½	97⅛	97⅛
26	Do 5½s	102¾	102½	102½
14	A W W&E 5s	92⅞	92	92
1	Am W Pap 6s	98	98	98
25	Anac 6s	98⅛	97⅞	98
21	Do 7s	99¾	99½	99¾
30	Armour 5½s	92	91⅞	92
1	Assd Oil 6s	101	101	101
32	Bell of Pa 5s	101	101	101
1	Beth St 5s	100⅞	100⅞	100⅞
11	Do 5s	96½	96	96½
7	Do 5s '36	88⅞	88¼	88¼
12	Do 6s '48	96⅞	96	96
8	Brier H St 5½	56⅞	56¾	56¾
2	Bklyn Ed 6	105	105	105
8	Do 7s Ser C	105¾	105¾	105¾
5	Do 7s '40	107⅞	107¾	107⅞
2	Do 8s '46	100	100	100
4	Bklyn U G 5	100¼	100¼	100¼
25	Do cvt 7s	49¾	49¾	49¾
9	Bush Tr B 5s	95½	95¼	95½
6	Cal Pet 6½s	100⅞	100⅞	100⅞
5	Camaguey S 7	94¼	94	94
3	Can S S L 7s	95½	95½	95½
2	Cent D Tel 6	100½	100½	100½

Sales		High	Low	Close
15	Cen Leath 5s	100¾	100¼	100¼
2	Cen Steel 8s	108¼	108¼	108¼
25	Chile Cop 6s	104⅞	104½	104⅞
1	Cin Gas 5s	99	99	99
1	Cin G & E 5½	101	101	101
5	Colo Ind 5s	79⅝	79⅝	79⅝
14	Comwlth P 6s	74½	74¼	74¼
2	Comp A A 7½	96½	96½	96½
2	Comp T Rc 6	102	102	102
8	Con Coal 5s	88¼	88¼	88¼
25	Con P & L 6½	99¾	99⅞	99⅞
5	Corn Prod 5s	101¼	101¼	101¼
2	Crown C & S 6	78½	78	78
27	Cuba C S 8s	99¾	99½	99¾
7	Cuban Am S S	108½	108	108½
2	Det Ed 6s	106¼	106¼	106¼
2	Do 5s '40	99¾	99½	99¾
1	Do rf 5 '33	101	101	101
26	Det R Tun 4½	92¼	92	92
2	Dist Sec 5s	90¼	90¼	90¼
1	Dup de N 7½	107⅝	107⅝	107⅝
7	Duq L & P 6s	105½	105½	105½
12	Do 5½s	103½	103½	103½
23	East C S 7½	106	105¾	105¾
1	Ems E of R 4	89¾	89¾	89¾
1	Elkh Coal 6s	95½	95½	95½
33	Emp G&F 7½	97	96¾	97
4	Fed L&T 6s	97	97	97
5	Do 5s '34	88¾	88¾	88¾
4	Do 7s '53	105	105	105
17	Fram I D 7½	94½	94½	94½
15	Goodrich 6½	100	99¾	99¾
28	Goodyr Tr 8s	118	117⅞	118
9	Do 8s '31	106¾	106½	106¾
5	Hershey 6s	104	103⅝	104
5	Holland AL 6	83	83	83
20	Humb OR 5½	100¼	99⅞	100
11	Ill Bell Tel 5	97⅞	97¼	97¼
5	Ill St 4½s	94½	94½	94½
12	Ind St 5s	102	101¾	101¾
11	Int Paper 5s	86⅞	86½	86½
91	Jurgens 6s	84¾	83¾	84¾
18	Kan C P&L 5	94½	94½	94½
10	Kan G&E 6s	99¼	99¼	99¼
25	Kelly Spg T 8	99½	98¾	98¾
10	Laclede G 5½	95¼	94½	95¼
4	Lorillard 5s	97½	97¼	97½
14	Louisv G&E 5	91⅝	91½	91½
2	Magma Cp 7s	114¼	114¼	114¼
9	Mex Pet 8s	106½	106¼	106½
5	Midvale St 5s	88	87½	87½
2	Nat Acme 7½	88½	88	88
16	N E T&T 5s	150¾	150¾	150¾
2	NY GE LH P 4	86	86	86
19	Do 5s '48	101	101	101
2	NY S 6s '47	97⅞	97⅞	97⅞
4	N Y Tel 6s	108½	108½	108½
11	N Y Tel 4½s	97½	96½	96¾
5	NY Tel 6	107½	107	107
22	N Am Ed 6s	97¼	97	97
14	Do 6½s '48	101	100¾	101
6	Nor Oh T&L 6	90¾	90¾	90¾
2	Nor St P 6s	104½	104½	104½
2	Do 1st 5s	94	94	94
6	Nowst Bell 7	108¾	107¾	107¾
6	Oriental D 6s	88½	88½	88½
17	Pac G & E 5s	93¾	93½	93⅝
28	P Am P&T 7s	104½	104½	104½
3	Phil Co 6s	102½	102	102½
6	Phil & Rd 5s	100	99⅞	100
23	P

PRESENT AUTOMOBILE SHOW ONLY ONE IN OAKLAND FOR YEAR

CHANGE OF DATE CAUSES CONFUSION NEW RECORD SET

Oakland Has Fall Motor Car Exhibit Only in the Future.

By B. J. ROSENTHAL.

There is a mistaken impression among the people of Oakland that there will be another automobile show on this side of the bay in the spring of 1925. This is all wrong. The October date will be for Oakland now and in the future.

Manager Robert W. Martland and the dealers have asked that this impression be dispelled as thoroughly as possible.

The first Oakland automobile show was held in January 1919, and including January of this year Oakland shows were held annually. This year the motor car dealers decided to hold their shows in October, so that the people on this side of the bay might have the first chance to see the latest models.

By arrangement with the distributors in San Francisco, it was decided to hold two major shows, one in the fall and the other in San Francisco in the spring. That spring show may have caused the confusion in the minds of Eastbay motorists.

The attendance at the show so far has been satisfactory. The dealers are all pleased. Most of them have taken several orders and many new cars will be delivered as soon as the show ends.

Well known distributors from across the bay have visited the show and praised the efforts of the dealers here.

The decorative scheme has been carried out carefully and artistically. Instead of the low hung canopy which always looked baggy, Jack Stuart, has placed many graceful folds. Great iron pipes were used to make the curves stay in position.

The lighting effects too are excellent. There is fine effect in the hidden lamps which throw a glow over the great hangings, which hide the walls of the building, and the seats in the gallery.

The accessory division is well represented this year. There is great activity there. Every dealer has something moving, and there is an interested crowd on hand all the time.

Last night was the largest so far. Thousands attended. In fact so many came that there was difficulty in getting about, but not for long. The crowds went in and looked over the cars and many of them placed orders for new machines.

The fall display has proved its worth so far. It is the first time new motor cars have been displayed at an Oakland automobile show before they were on exhibit elsewhere. The people of this city appreciate that, and are making the most of their opportunities.

Be sure and go to the show. It is open every day from 10:30 in the morning to 10:30 at night. It is well worth while.

Mud from a nearby ditch or gutter is an effective extinguisher if an automobile catches fire.

Show Exhibits Attract Interested Motorists

At the left is the exhibit of the Star dealers in the front corridor. At the right is the display of the Reo Motor Car company. The cutout chassis has created much interest as well as the car display.

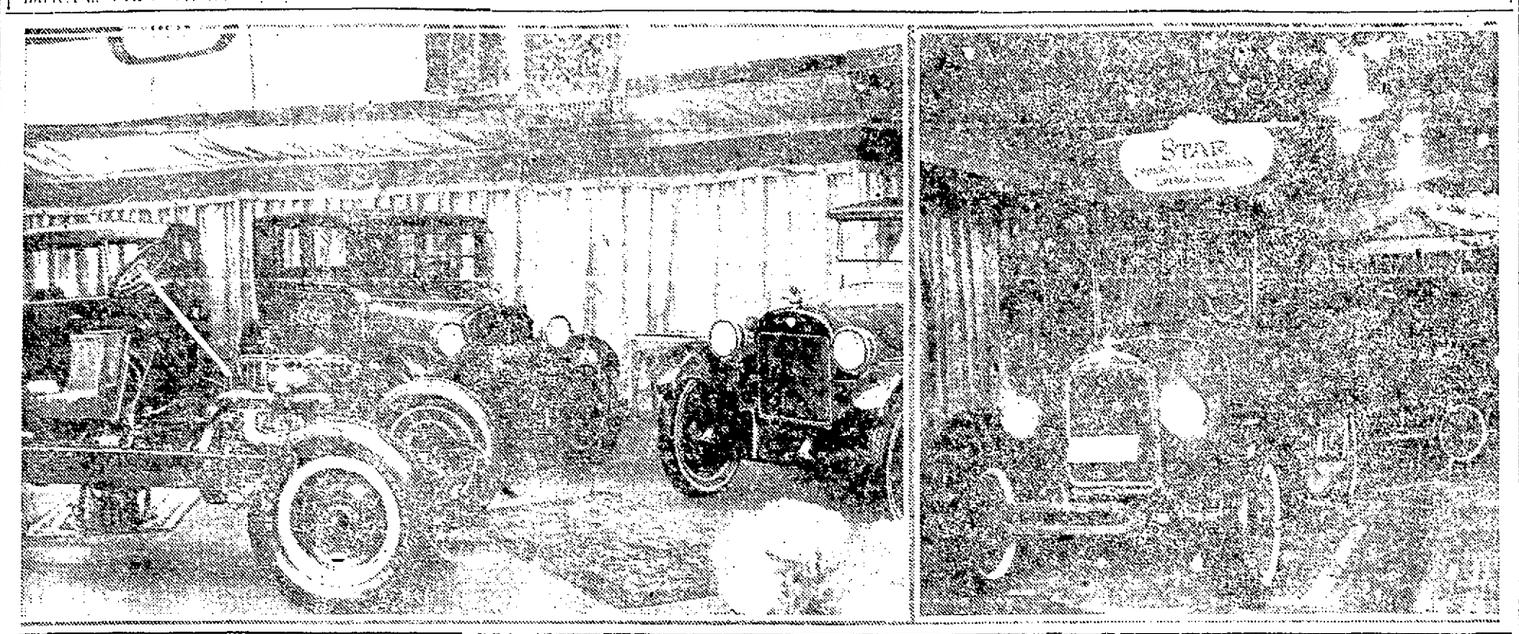

Gossip of the Auto Show

by B. J. Rosenthal

There was such a huge throng around the new Studebaker models at the show last night that it was hard to get near enough to see the cars. Eb Wells, Earle Brooke and the whole sales force were doing their best to explain the features of the new cars and many orders were booked.

A. F. Lemberger, general manager of the San Francisco Motor Car Dealers Association, was at the show last night, looking over the new models. He congratulated Manager Robert W. Martland on the excellence of the Oakland show.

Bill Boudy and Rolland Cashel Kennedy, and Frank Welch, formerly connected with the Durant interests, were at the show last night, looking over the latest offerings.

C. C. Clark, Cadillac factory representative, from Detroit, was a guest of Bill Webber, manager for Don Lee, at the show. Clark made a trip from Detroit to get a look at the Oakland show and was well pleased.

Harold Knudsen has never been so busy before in his life. He is showing the new Chrysler and Maxwell at the show this year. Knudsen is handling this line in the Eastbay now.

Hanson Vahlbusch is a busy man. He is lecturing over the Durant chassis, which is a part of the Durant Motor Company of California exhibit. He answers more questions a minute than anyone would think possible.

An impression was gathered from the automobile show edition Sunday that we hasten to correct. A Franklin sedan established the record to the summit of Mt. Diablo from the Toll House. A misinterpretation of the headlines over the news item caused the trouble.

The Star car is attracting lots of attention at the show. The new coupe is causing lots of comment, according to Dick Brooker, who is spending most of his time at the Auto Show this week. Collier and Brooker are distributors for the Star car in Alameda county.

Sales Manager W. G. Engquist, of the Chevrolet Motor company, was looking over the show last night and was well pleased with the way his men did their work. The Chevrolet dealers are taking many orders at the show.

Considerable interest is being taken in the new Velie line which is being shown for the first time at the show. C. W. Harris of the Velie Motor Sales Company, says he has taken several orders and expects to take many more before the week is out. The new coach is the main attraction.

The new Auburn Eight is a line attracting much attention. Harold Brodwick, one of the members of the firm, now handles the line here, states that he is more than satisfied with the way the people have taken to this new car. The Auburn Eight was one of the last show cars to arrive from the east.

Yesterday was Brask Bros' day to handle the Chevrolet exhibit, and according to Jennings, one of the members of the firm, they had a very successful day. They enjoyed the crowd and took many orders for the new Chevrolet de Luxe models.

H. P. Morrell of Nelson & Morrell, distributors for Gruss Air Springs in Alameda county has been doing his best to take care of the large crowds that are gathering around his Gruss exhibit at the show. Morrell states that the interest that is being taken is much greater than he expected.

The Mead's polish exhibit at the show is attracting lots of attention. This new polish hardens, preserves and protects the finish of the car. The men handling the display are having a hard time getting enough polish to supply the demand at the show.

Today Merguire-Ritchie, Chevrolet dealers, will take charge of the Chevrolet exhibit at the auto show. Willie Ritchie will be there with a staff of trained Chevrolet salesmen. Willie and his men will try and render every possible service to the crowds who will gather around the De Luxe models. Merguire-Ritchie are selling Chevrolets for a hundred dollars down.

SHOW VISITORS THRONG BOOTH

The Flint Six "40" and "50" models have attracted much attention at the auto show, according to R. L. Lowry, manager of the Durant Motor Company of California factory branch.

"We knew when the show opened that we would get our share of the attendance, due to the popularity of the Flint Six. Prospects have visited our exhibit from many of the surrounding towns and from all indications our dealers in those communities will benefit greatly by the Oakland Automobile Show. Much comment has been passed regarding the beauty of the Flint models," points out Lowry, "and many of our present owners have brought in their friends to show them the enclosed and sport touring models which are proving a real attraction."

While the Oakland Automobile Show is in progress the Flint factory at Flint, Michigan, is celebrating a record for achievement on its first anniversary. According to Lowry, in one year more than 15,000 Flint Six cars have been produced and sold, and in less than one year the Flint has climbed from 87th place to 14th place among all cars in sales.

The Germans have perfected a three-wheel motor car and the obvious advantages are reduction of cost due to saving of tires; easier steering and braking. Rigidity is given to the frame by diagonal cross members reaching a point in front.

Doble Exhibit At Auto Show

One of the features of the automobile show is the display of the Doble Steam Motors company in the west end of the auditorium. Abner Doble, inventor of the car, is there every evening to tell about the machine. There has been an interested group of people about the new car ever since the show opened.

"The Doble is now an Oakland product, built here, and is in the field to stay," states Abner Doble. "The car is completely equipped and will be delivered as soon as the show ends. We are building cars as rapidly as possible and are behind on orders.

"The Oakland show is doing much good for us and gives us a chance to meet hundreds of people of this city and tell them about the car and let them see for themselves.

A car that has been driven for 1500 miles is considered thoroughly broken in and ready for a reasonable amount of hard driving.

LINCOLN EXHIBIT CAUSES COMMENT

One of the exhibits at the automobile show that has attracted more than usual interest is that of H. M. Lawrence, Lincoln distributor here. The complete Lincoln line is on display at the show. There are open and closed cars, the latest of the line there.

"The demand for the car has increased greatly in the past few months and many show visitors have been over the cars," states Sam Kenney, manager for Lawrence.

"The new cars are completely equipped throughout. The finish is of the best, and attractive.

Excessive heat will cause a piston to seize or expand to such an extent as to become wedged in the cylinders.

Have You Seen the New 1925 Star Car?

TODAY

---Your First Opportunity to Win

$200

In Cash Prizes in the

1925 Star Car Gold Certificate Contest

For full details see last night's Tribune or Post-Enquirer! Start TODAY to win the large CASH PRIZES.

Besides the appearance today of the mysterious Star Car Gold Certificate Bearer, you will have additional opportunities at the Auto Show every night and according to the following schedule:

Wednesday Noon — Between 12 and 1—A Gold Certificate Bearer will be at some corner of 13th and Broadway.

Wednesday Afternoon—The Gold Certificate Bearer will visit Capwells between 2 and 3, provided he has not been caught at noon. Look for him in the crowds on any floor. You might find him near the main entrance, or he might be on the second or third floor.

Thursday noon—Between 12 and 1—A Gold Certificate Bearer will be on some corner of 14th and Broadway.

Thursday Afternoon—Between 2 and 3—The Gold Certificate Bearer will visit Upright's store, provided he has not been captured during the noon hour.

Friday Noon—Between 12 and 1—A Gold Certificate Bearer will be on some corner of 12th and Broadway.

Get Your Cash Prize TODAY!

Collier & Brooker
2801 Broadway, Oakland

Mason Motor Sales Co.
San Leandro and Hayward

F. H. Dailey Motor Co.
E. 12th St. and 23rd Ave.

Starr & Ellis
3687 San Pablo Ave.

A
Motor Car
Feature
Which Protects Human Life

IN THESE DAYS when there are 15,000,000 motor cars upon the roads of the country, the careful, skilful driver is often at the mercy of the reckless, wanton "alley-jumper" or inefficient driver.

The Marmon car has been designed for just such conditions. It is practically surrounded by "armor-plate."

The steel running boards of the Marmon car are hot-riveted to the frame of the car—"side-bumpers," Marmon owners are proud to call them.

Side-collisions which would crush the ordinary wood running board seldom mean anything more than a little scraped paint to a Marmon. In no other motor car are life and property so adequately protected.

Before buying a motor car ask yourself if it is thoroughly safe in the hands of your wife and children.

There are other remarkable safety features of the Marmon which we shall be glad to explain to you.

Butler-Veitch
INCORPORATED
2560 BROADWAY, OAKLAND

MARMON

MOTORMATES

©1924—A. O. CO.

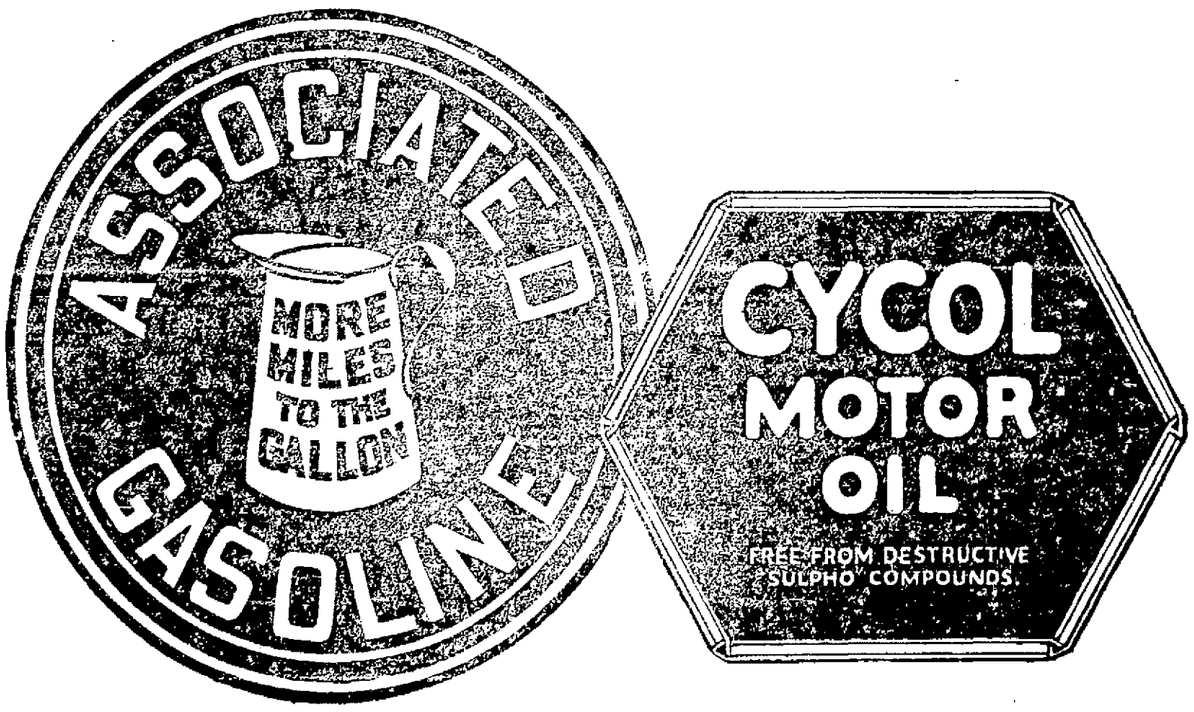

Sustained quality is the chief reason for "more miles to the gallon" from Associated Gasoline. Sustained quality means uniformity. It means a quick start in any weather. It means consistent carburation. It means complete combustion. It means smooth, vigorous power. Use Associated Gasoline and stick to it.

Cycol Motor Oil is a worthy *running* mate to Associated Gasoline—both are made to the same sustained high quality standards. Cycol does not break down nor thin out rapidly under engine heat. It maintains an oil tight piston seal and an unbroken lubricating film between moving parts.

Use the MOTORMATES
—*Associated Gasoline and Cycol Motor Oil*

ASSOCIATED OIL COMPANY

RECORD CROWDS ATTEND OAKLAND'S BIG AUTOMOBILE SHOW

GOLD CERTIFICATE HUNT STARTS IN STREETS TODAY

Star Dealers to Cash Them When Discovered, Say Dealers.

With $200 in cash and prizes at stake today, Wednesday, Thursday, and Friday, residents of the East-bay region are in hot pursuit of the mysterious person known as the bearer of the Star Car Gold Certificate. The person lucky enough to discover who this individual is, and comply with the necessary rules of the cash prize contest, will reap the reward by having the mysterious bearer of the gold certificate present him with an authorization for the cash, payable immediately at any one of the following Star Car dealer establishments, Collier and Brooker, 2801 Broadway; F. H. Dailey Motor Co., East Twelfth street and Twenty-third avenue, Mason Motor Sales Co., San Leandro and Hayward; Storr and Ellis, 3687 San Pablo avenue.

According to various executives from these four Star dealerships, the only requirements necessary to win the cash prizes are the following: the person who accosts the mysterious bearer of the gold certificate must have in his possession a piece of Star Car literature which he can obtain from either of the four agencies or at the auto show booth at the Pacific Coast Auto Show now being held at the Oakland auditorium. Then he must say to the person he believes to be the bearer of the gold certificate, "Have You Seen the New 1925 Star Car?" If he picks the right man he will be presented with the gold certificate which can be cashed immediately at the motor car establishment indicated on the certificate.

Today, according to the announcement published by the Star dealers, the gold certificate bearer will be located somewhere near the Central Bank between 12 noon and 1 p. m. If he is not approached at that time he will appear in Money-Back Smith's store at 12th and Washington between 2 and 3 p. m. Other times have been chosen for the ensuing three days. These appearances are as follows:

Wednesday—Between 12 and 1 p. m. at some corner of Thirteenth and Broadway. If not caught by the questioners at this time he will appear in Capwell's between 2 and 3 p. m. On Thursday the gold certificate bearer will mingle with the crowd on some corner of Fourteenth and Broadway and if he is not apprehended then he will be at Upright's store between 2 and 3 p. m. On Friday the gold certificate bearer will appear on some corner of Twelfth and Broadway between 12 and 1 p. m., and if not caught at this time he will retire to Jackson's furniture store between 2 and 3 p. m.

If a gold certificate bearer is not caught on any of these times he will appear at the auto show on that same night and will be ready to present the $50 certificate to the person who asks him if he has seen the new 1925 Star Car.

Winners will be announced each day, until the four gold certificates have been won by enterprising residents of this city.

THE MENACE OF JAY WALKING

One of the greatest dangers on the highway comes from pedestrians who dart suddenly out from the sidewalk and try to dodge through a congested line of cars. The driver is always alert for pedestrians at street crossings, but the menace of the "jay walker" is ever present to be guarded against. Drivers have become accustomed to regulation and do not resent even drastic traffic rules, realizing their necessity to avoid accidents. The average pedestrian resents any interference with his freedom of action in crossing streets.

The average price of a new passenger automobile is $811. Seventy-five per cent of all cars sold retail under $1000.

Dealers Do Good Work in Show Decoration

At the left is the Buick display of the Howard Automobile company, in the center is the Oldsmobile display of H. G. Markham & Co., and at the right is the Flint and Durant booth.

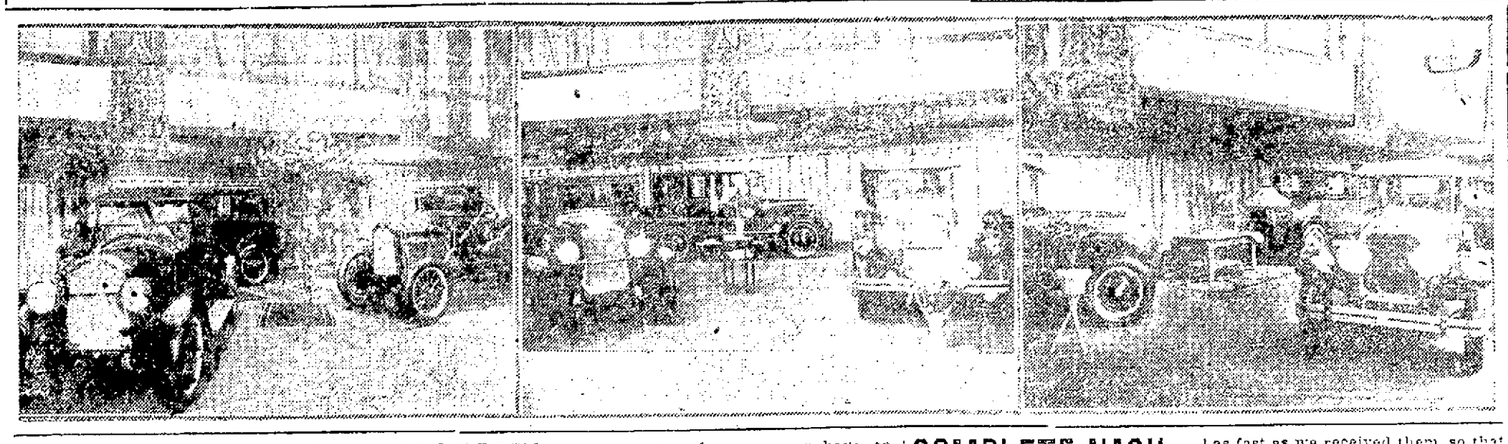

STAR ECONOMY RUN ENDS TODAY

With the close of the Pacific Coast Star Car Economy contest today at 1 p. m., officials at the Star Motor company of California are preparing to receive the influx of telegrams, night letters and special delivery letters signed by the official observers in each case which will determine the winners from the hundreds of entrants in three divisions of the contest. The contest is a plan to determine the performance of an automobile under ordinary driving conditions, without any "trick" cars or "professional drivers," and the course selected in each community has been one which would be traveled during the course of an everyday motoring tour by the average owner. Dealers are able to enter cars competing in their class, owners of Star cars have a class, and non-owners who are driving borrowed Star cars have the third classification.

The Oakland test was taken by three Stars sent out by the firms of Collier & Brooker, R. A. Doty, Inc., and Starr & Ellis, these cars carrying and official observers being started at the city hall at 11 a. m. Friday, October 3, and planning to run 100 hours, finishing on Tuesday, October 7, at 1 p. m. Besides this dealer test, hundreds of owners and non-owners have entered the contest with the hope for superior "miser" showings on gasoline, oil and water.

It will be a matter of days before the official announcement of winners can be announced, according to factory officials, who state that because of the contest being coast-wide in scope it will be necessary to check on the performance of hundreds of dealer cars and owner and non-owner cars in different parts of the coast. Then when the various economy showings have been compiled it will be necessary to check on the names of the official observers.

Marmon Display Is Very Attractive

"We have talked to more interested motorists in this show than in any previous Oakland display," states Ben Hammond, manager of Butler-Veitch, Inc., Marmon and Franklin exhibit. We have taken orders for several cars, too, and have a long list of prospects to work on after the show is over.

"We find the show crowds this year more anxious than ever to look over the cars carefully. They are asking questions and making certain they were right.

"The Franklin with the increased power has created much favorable comment, and the Marmon cars are well represented.

"There has been an interested throng in our booth all evening long and every day and night of the show."

Pistons must run practically air-tight in the cylinder, otherwise power is lost by escaping gas.

COMPLETE NASH LINE AT SHOW

"The fact that show visitors have been able to see the complete Nash line for the first time at the automobile show has attracted many to our exhibit," states Howard B. Rector, manager of the Pacific Nash Motor Company, Nash distributors.

"Ever since the new models were announced we have been trying to get the complete line for display in Oakland, but they have been going as fast as we received them, so that was impossible until this show.

"We have had large crowds ever since the show opened. Last night our salesmen were busy all evening telling about the new models. They took many orders, too, in spite of the fact that the visitors will be forced to wait until the show to get their new cars."

SILENT SHIFTING.

Easy gear shifting is a matter of "feel." A skilled motorist has an uncanny sense of touch enabling him to change quickly and silently. A good plan is to depress clutch, shift from low to neutral, then from neutral to second, and release. This double maneuver almost invariably assures a silent shift.

The running time between any two points is the time reported by the last friend to travel it multiplied by two.

FACTORY CHIEF SHOW VISITOR

"Pierce-Arrow's exhibit at the Pacific Coast Auto Show now being held at the Oakland auditorium has been crowded ever since the doors of the exposition were officially thrown open on Saturday night," said Merle Berry, manager of the Pierce-Arrow sales and service facilities for the Eastbay region. Berry, who is a veteran merchandiser of quality cars, remarked on the intense interest being shown on the part of visitors who head straight for the new-sized, new-priced Pierce-Arrow Series 80 model.

"This car, coming as it does from the famous Pierce factory at Buffalo with the guarantee of construction that will outlast over 200,000 miles of travel just as the larger Series 32 Pierce-Arrow, is naturally in the spotlight of attention," said Berry.

The Series 80 model, equipped with balloon tires that have been engineered into the design of the car, with Pierce four wheel safety brakes, and with all of the luxury appointments that brand the line as a product worthy of the well-known factory at Buffalo, has been [illegible] of the [illegible] cars of the showing.

Myron Forbes, president and general manager of the Pierce-Arrow Motor company at Buffalo, who made the trip to the coast to be present at the auto show, has been a constant visitor at the Pierce exhibit where he has been able to supplement the explanatory talks of Berry with some intimate details of the manufacture of the new Series 80 model car.

One drop of oil in each oil lead of the magnet every thousand miles will insure efficient results.

NATIONAL AUTO CLUB AT SHOW

One of the best displays in the automobile show is that of the National Automobile club at the left of the main entrance.

W. W. Perry, Eastbay manager of the club, has decorated the booth in exquisite taste and made it attractive.

Betty Lea Patty, his small daughter, figured in a rather amusing incident in front of the auditorium yesterday. Betty Lea has a small automobile, and was arrested for parking in the wrong place by officer William C. Hoffman, who urged the car into save the little miss a good time while it lasted.

The National Automobile club booth is equipped with service signs of the organization and has a complete set of maps and road data. Many applications have been received since the show opened.

A rubber sponge can be used satisfactorily when washing the car.

Overland

SETS HIGH RECORD

---AS A---

Gas Miser

IN THE 100-HOUR NON-STOP

City Driving--Economy Run

Average to the Gallon of Gasoline 35.89 MILES

UNDER the most difficult conditions of city traffic, frequently with enforced slow speed and many stops, this strictly stock model 91 touring car, taken new from our stock, has, under official supervision, again proved that in economy of operation, as well as in dependability and the riding comfort provided by its superior mechanical construction, the OVERLAND is *"The Most Automobile in the World for the Money."* Every detail insuring an absolutely fair test was attended to before and during the run, the seals on gasoline cap being affixed and broken only by Standard Oil Company employes. The start at 12 noon Thursday, and the finish at 4 p. m. yesterday, were officially checked. In this 100-hour period, during which the motor of the car did not miss a throb, and during which it traveled exactly 1846 miles, the Red Crown gasoline used was 51 7/16 gallons.

REMEMBER—This test was made to show ***you*** that the same car which, in the last Yosemite Economy Run, won for the third time the sweepstakes, or free-for-all trophy, will in city traffic, as well as on the open highway, give its owner maximum dependability at a minimum cost of operation.

BELL & BOYD

BROADWAY at 29TH ST. Lakeside 132

EAST 14TH ST. at 40TH AVE. Fruitvale 2020

Boyer-Brouillet Motor Co.
1414 Van Ness Ave.
San Francisco, California

NASH

Presents at the Show

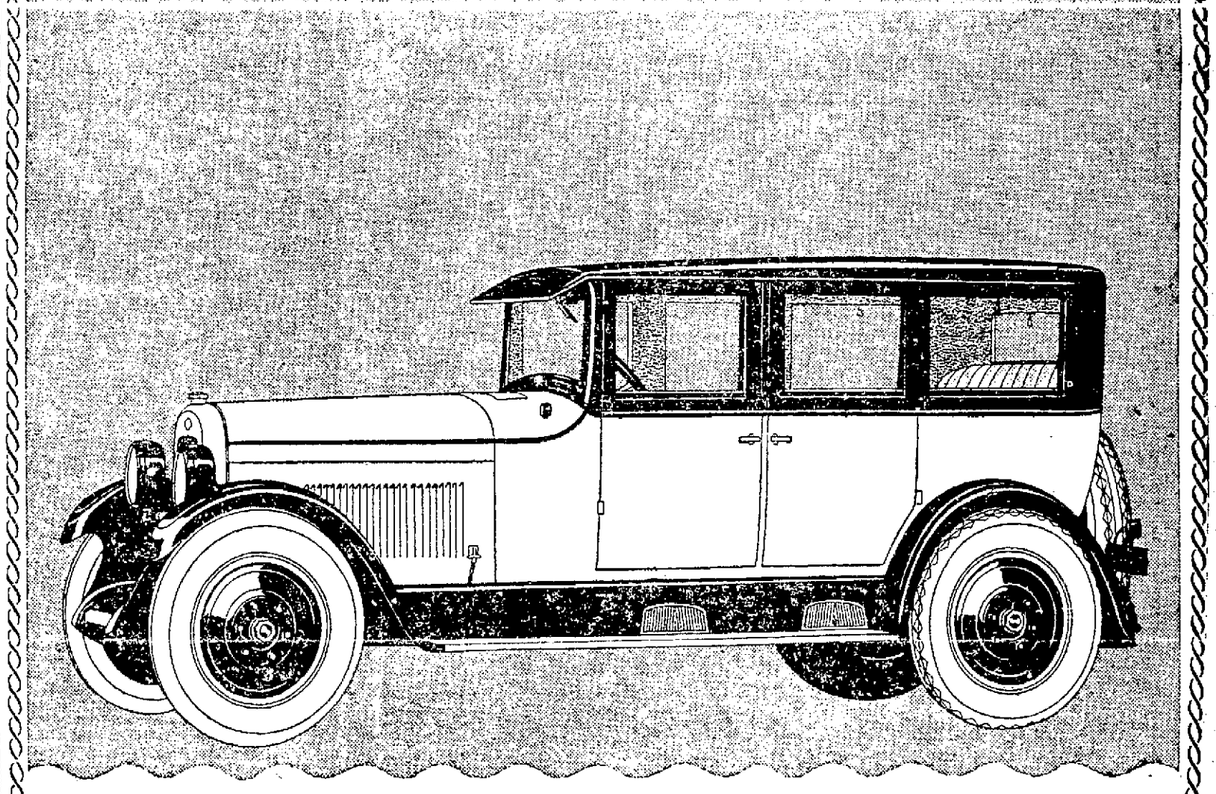

The New Advanced Six Sedan

Lowest-Priced 121-inch Wheelbase Sedan on the Market

Four-Wheel Brakes, Nash Design
Full Balloon Tires, Standard Equipment
Five Disc Wheels, Standard Equipment
Highly Refined Performance
New Force-feed Oiling System
New Nash Steering Mechanism
Four Broad Doors
Full Five-Passenger Comfort
Heater, of Course
Select Mohair Cloth Upholstery

$1990 Delivered

Models—SPECIAL SIX Series: 5-Pass. Touring, $1315; Roadster, $1315; 5-Pass. Sedan, $1540; Delivered Here. ADVANCE SIX Series: 5-Pass. Touring, $1630; 7-Pass. Touring, $1790; Roadster, $1630; 5-Pass. Sedan, $1990; 4-Door Coupe, $2495; 7-Pass. Sedan, $2615; Delivered Here.

PACIFIC NASH MOTOR CO.
28th and Broadway
Phone Lakeside 7100

(784)

ECONOMY TEST FEATURE OF AUTO SHOW

DOTY INCREASES LINES; TO HANDLE DURANT AND FLINT

Star Dealer Adds Two New Cars to His List Here.

R. A. Doty, one of the best-known automobile dealers in the city, who has handled Star cars for over two years, has been appointed Durant and Flint dealer as well as Star.

R. A. DOTY.

The appointment comes from the Durant Motor Company of California. Doty will now handle Star, Durant and Flint lines from his building near the Auditorium at Twelfth and Fallon street.

"This will in no way supercede the Durant retail branch on Broadway, but will be a separate selling unit," states Jim Hawk, general sales manager of the Durant factory.

"We find that we can handle all three lines well, and that we are in a position to fill all motor needs," states Doty. Our building is one of the best equipped in the city, and is centrally located so that we can give service on Star, Durant and Flint as well as on Star alone.

"We have had many motorists coming in from time to time who asked for a larger car than the Star. We were unable to show them anything suitable so we decided to take on the complete line of Durant products.

"Our sales and service department is located on one of the main arteries of travel in and out of the city. Our building is completely equipped throughout with special tools and machinery for quick repairing and for expert work.

"The new Durant is equipped with balloon tires and four wheel brakes and a new vibrationless motor. The Flint forty, a newcomer in the line, is a six-cylinder car of smaller proportions than the Flint 55, equipped with a powerful motor. This car as well as the 45 is equipped with balloon tires and four wheel brakes as standard equipment.

"We will have a complete line of cars on display at all times and invite our friends to come in and look the new cars over."

Youngster Arrested for Speeding

BETTY LEA PATTY and her speedster, arrested by Officer William Hollman at the auto show. Betty Lea's father, W. W. Patty, is manager of the National Auto Club here. The club has one of the most attractive displays in the show.

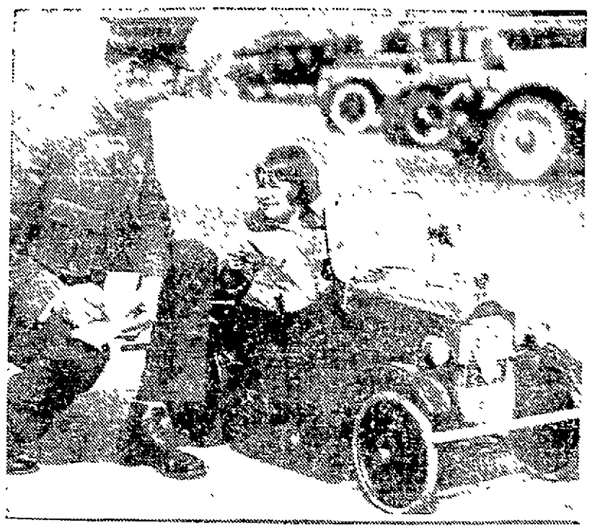

Door Handles Made From Dust Caps

A number of the lower-priced automobiles have the inside handles of door locks made in a very rough style. The crude appearance of these handles can be improved considerably by dressing them down on an emery wheel or grinding so that the dust caps used on automobile valve stems will fit over them snugly.

OVERLAND TEST SETS HIGH GAS MILEAGE FIGURE

Stock Car in 100-Hour Run Averages 35.89 Miles Per Gallon.

One hundred hours without stopping the motor, through traffic, up hill and down, with an average of 35.89 miles per gallon of gas is the record established by a stock Overland touring car. The run was started last Friday at noon and completed yesterday afternoon at four o'clock.

The car was driven by three men in three shifts daily and all night long, and the motor was never allowed to stop during the whole run. Orders were given the drivers to make the run as representative of actual touring as possible.

The Overland car, stock in every way, was driven 1846 miles in 100 hours and used 51 7-16 gallons of gasoline, an average of 35.89 miles per gallon.

Saturday night and Sunday the car was made through a pouring rain, and the car was forced to face a heavy wind which cut down the gasoline mileage to some extent.

The run was made under the auspices of Bell and Boyd, Overland and Willys-Knight dealers here. Before the start and again at the finish the carburetor was checked by W. A. Hall of the Motorcar Electric company. The speedometer was checked by Louis G. Reno, Stewart-Warner dealer here.

The gasoline was checked by A. D. Thompson, of the Standard Oil company, and was measured carefully.

"We picked a car at random from the sales floor and sent it on the run," states H. D. Bell of Bell and Boyd. The car was serviced in the regular way in our own department and filled with gas and oil and sent on its way.

"We are more than satisfied with the record established by the car."

The men who drove are Ralph Van Noy, service manager, Harold Lord and Blake Hardwick.

CUSTOM BUILT CAR ON DISPLAY

The arrival last week of the first custom built Cadillac Suburban was the occasion for considerable enthusiasm in Cadillac circles. The new car, which is being furnished on the chassis with 138 inch wheelbase, is regarded by Cadillac dealers to be by far the most beautifully designed and luxuriously finished body yet produced by Cadillac.

The addition of the custom built cars on the six inch longer chassis gives Cadillac a wide variety of bodies. All standard models, which includes a full line of open and closed cars, will continue to be built on the standard 132 inch chassis. The new suburban, which is a seven passenger, enclosed model, is finished in Maxim blue, with a beautiful shade of blue plush upholstery and the finest and most exclusive fittings throughout the interior of the coach.

It is a product of Fisher and can be considered a real achievement in the line of exclusive automobile construction. For the past ten years, with continuous improvements, the company has been producing motor cars equipped exclusively with V-type, eight-cylinder engines. It has never at any one time during this period produced chassis of more than one quality or standard. Having a clientele requiring an unusual degree of choice and individuality in body styles, the number of body styles offered has always been large.

Among the first visitors at the Don Lee salesroom to see the new model was Miss Elsie Janis and her mother. Miss Janis has placed an order for a car of this type to be delivered in New York upon her return from her present tour. Since her experience on the battlefields of France Miss Janis has owned only Cadillacs. General Pershing placed at her disposal one of the army cars and she was on the go continuously for eight months, visiting all sections where American troops were stationed.

"I saw this great American car go through the test side by side with our American boys and it is slight wonder that I have such a high regard for that car. The car always brings back stirring memories to me," said Miss Janis.

AKRON MAN MAKES COAST JOURNEY IN AUTOMOBILE

Travels 4029 Miles From Tire Capital of World With 246 Gallons of Gas.

Arriving in San Francisco this week after more than four thousand miles of cross country travel under all kinds of climatic conditions and over roads that were variously described as good, bad and indifferent, J. D. Sharp and his wife had only words of the highest praise for the new 1925 Nash advanced six touring car which they piloted on the long trip.

Sharp hails from Akron, Ohio, and in the past few weeks has traveled exactly 4029 miles, using a total of 246 gallons of gasoline for the distance, an average of 16 9-25 miles per gallon. Less than a gallon of water was added during the long journey and at times the motorists found the thermometer soaring up around the 120 degree mark, which speaks volumes for the cooling properties of the new Nash.

HUDSON-ESSEX FEATURES COACH

With only regular series models being shown at the Pacific Coast auto show at the Oakland Auditorium, the firm of Hamlin & Wichman, Alameda county Hudson-Essex dealers point to the fact that much favorable comment has been expressed by the hundreds of visitors who have attended the show and stopped in at the Hudson-Essex exhibit. The Essex six coach, the Hudson super six coach and Hudson super six sedan comprise the Hamlin & Wichman showing.

Reports from salesmen stationed by the firm indicate a large number of prospects being listed, with arrangements for demonstrations being made. E. A. Hamlin, general manager of the Hudson and Essex firm, is of the opinion that many orders will result from the staging of the auto show in the fall this selling season rather than in the winter. "This is to be Oakland's only auto show until another twelve months, and the idea of having the Oakland show in the autumn months rather than in January just before the San Francisco show seems to me to be a fine idea," said Hamlin at the Hudson exhibit yesterday.

"All of our cars on display are closed models, since we have found by actual demand during the last half year that the open car is a thing of the past. It was the Hudson Motor Car company that first lowered the cost of closed cars to a point where there was no difference between the prices of the closed and open types. Hudson has always been a leader in closed cars, innovating the coach type to the industry and offering the first popular priced sedan.

"That our exhibit should be only closed cars naturally follows because our firm is essentially a closed car merchandizing organization."

Battling December storms in the heart of the Sierra Mountains

Pierce Arrow

Dual Valve

HEAVY DUTY MOTOR TRUCKS

Chassis Sizes: 2-ton 3-ton 4-ton 5-ton 6-ton 7½-ton

Tractors: 3-ton 5-ton 7½-ton

Chassis prices range from $3300 to $5400

Six-cylinder Motor Bus chassis, $4600 and $4750

f. o. b. Buffalo, N. Y.

Terms if desired

PIERCE-ARROW PACIFIC SALES CO. W. F. CULBERSON President

OAKLAND — Bakersfield, W. F. Gouty; Chico, Mann & Morgan; Eureka, Fred H. Lundblade Co.; Monterey, A. Schoell

SAN FRANCISCO — Sacramento, J. J. Jacobs, Inc.; San Jose, Normandin-Campen Company; Santa Barbara, C. L. Ross Company; Stockton, R. C. Bridge Motor Co.; FRESNO

Honolulu, Burgess & Johnson, Ltd.

During 1923, the Mike Lang Transportation Co. accepted a contract to transport to camps far back in the Sierra Mountains hundreds of tons of oil well equipment consisting of pipe, boilers, rotary machinery and other heavy material.

For months ten Pierce-Arrow trucks battled their way over treacherous, snow-blanketed trails—climbing mile after mile up winding, mountainous grades — pulling steadily, foot by foot, through clinging mud and shifting sand.

The trucks came through with flying colors and completed the job on time! In a letter the company said of their trucks, "We believe if it were not for such high-class equipment it would not have been possible."

We would like to give you facts about the performance of silent, powerful Pierce-Arrow trucks in *your* line of business.

Fall Sale

UNITED AUTO SUPPLY CORPORATION

A Big Saving Event for Car Owners!

Tremendous opportunities for saving are given you in this Fall Sale. We are changing our stocks with the change of season, and you profit if you buy now. Thousands of items are being sold at prices rarely seen. Anything you may need for your car you can get during this sale at lowest cost.

Come to any one of our stores and inspect these marvelous values.

Look at These Chances to Save

A C Plugs

The best all around plug for all motors—used as standard equipment on dozens of cars. At this price a real bargain..... **51c**

Champion X Plugs

Millions of these have been used on Fords, and they are still used as standard equipment on that car. Regular price 60c. Our Sales Price **39c**

Boyce Motometers

The protective device that always tells you if your motor is overheating. Attractive in appearance and always efficient in protecting your engine.

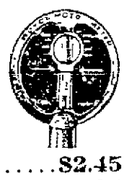

Midget size, for small cars **$2.45**

Universal size for all others..... **$5.25**

Monogram Oil—The oldest brand of oil in general use today. No better known oil is made. The engine in which this is used will have a longer life. Sale price—in bulk, per gallon..... **69c**

Zerolene Oil—This oil is being used in larger and larger quantities as time goes on. A good western oil at an unbeatable price—in bulk, per gallon **39c**

None-Better Socket Wrench Sets. A set of drop forged sockets with a quick working handle. Sturdy and handy. Our Sale Price..... **59c**

Dash-Lamp — An easily installed lamp for the dash. Well made, attractive and long-lived. Our Sale Price **47c**

Electrohot Soldering Iron—A handy iron for use around the car or radio set. Operates either on AC or DC. Our Sale Price ... **$2.15**

Stop Signals—Protect yourself against rear-end collisions by night or day. An arm signal cannot always be seen, but everyone watches for the red flare. Our Sale Price ... **$1.15**

Slip-on Pedal pad—Prevent your feet from slipping. They add to your comfort as well as to your safety. Our Sale Price..... **25¢**

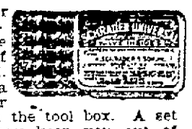

Schrader Valve-Insides — The standard of the world. Packed in a tin box for carrying in the tool box. A set of these may keep you out of difficulties. Our Sale Price..... **15c**

Windshield Side Wings

They make your car look better and add to your comfort. Made of heavy plate glass, equipped with adjustable nickel-plated fittings. Fit every car. A real bargain. Our Sale Price. **$6.35**

Sun Visors

Sun Visors—Made of colored cathedral glass with sturdy fittings. They make motoring comfort greater and add to your safety. Our Sale Price **$5.50**

Metal Visors—Well made, with fittings to attach to any car. Our Sale Price **$1.95**

Genuine Crescent Pliers—You cannot find a better made tool. At the price we quote you, you can afford to have an extra pair about the car. Our Sale Price..... **25¢**

Automatic Windshield Wiper

With wet weather coming you can save yourself annoyance and danger by having one of these put on your car. Our Sale Price **$3.25**

Boyce-ite

$1 pkg. 69c

½ gal. $2.80

1 gal. $4.60

Thousands of Bargains During This Sale

UNITED AUTO SUPPLY CORPORATION

OAKLAND STORES

1745 Broadway, 2001 Broadway, 3161 East 14th Street—Berkeley Store at 2451 Shattuck Ave.

SAN FRANCISCO STORES

87 Market Street—579 Van Ness Avenue—2800 Mission Street—366 Columbus Ave.—715 Mission St.

Other Stores in Sacramento, Stockton, Fresno, Los Angeles.

1001 MOTORING COMFORTS

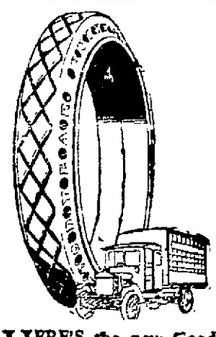

HERE'S the new Goodyear Pneumatic Cushion Truck Tire. The only hollow-center cushion with a solid steel base—Goodyear patented. The only pneumatic cushion with the powerful, tractive All-Weather Tread. The perfect cushion that keeps its resilience right down to the last low-cost tire mile.

It is one of the complete lines of Goodyear All-Weather Tread Truck Tires we sell.

COCHRAN & CELLI
414 5th St.

GOODYEAR

DURANT

"Just a real good car"

Announcement

It is our pleasure to announce to the motoring public that we have been appointed to sell DURANT and FLINT cars in Oakland and vicinity by the DURANT MOTOR COMPANY OF CALIFORNIA.

We believe that we have made a very important connection by the addition of these two products to our present line—especially when it is considered that in less than one year more than 15,000 FLINT CARS have been producted and sold. The retail sales throughout the country have exceeded in value $22,000,000.

The FLINT SIX now stands in 14th place among all cars in sales, jumping from 67th place in the short period of a year.

We are holding a special display in our salesroom during show week and cordially invite you to inspect the Flint models along with the new and improved Durant.

Remember, we are "JUST WEST OF THE AUDITORIUM."

R. A. DOTY, INC.

Durant, Flint and Star Cars

Twelfth and Fallon Streets **Phone Lakeside 2131**

"55" FLINT "40"

FIVE LEASED WIRE NEWS SERVICES
ASSOCIATED PRESS Exclusive for Alameda County UNITED PRESS-INTERNATIONAL NEWS - UNIVERSAL SERVICE - CONSOLIDATED PRESS (More than all other newspapers Combined)

Oakland Tribune

Exclusive Associated Press Service — United Press International News Service

AUNT ELSIE
Exclusively in the Tribune
DAILY and SUNDAY

VOLUME CI — B — OAKLAND, CALIFORNIA, TUESDAY EVENING, OCTOBER 7, 1924 — 33 — NO. 98

INDIA FIELD FOR CAL. OIL PRODUCERS

Oriental Nation Importing Over Hundred and Eighty Million Gallons of Oil Per Year, Mainly of Cal.

British India, next to China, is the most important market in the Far East for American petroleum products, according to A. T. Coombs, Jr., minerals division, department of commerce. This country, with its population of 319,000,000, consumes annually over 470,000,000 gallons of petroleum. About 60 per cent of the demand is met by local production, which the balance is imported principally from the United States, the Dutch East Indies and Persia. The bulk of the oil from America comes from California.

The local production, which averages about 8,000,000 barrels annually, comes largely from the Singu and Yenang-yaung fields of Burma, the Attock field of the Punjab, and the Badarpur and Digboi fields of Assun.

Imports of petroleum products from foreign countries, which totaled 180,000,000 gallons in 1922 and 181,000,000 gallons in 1923, provide 40 per cent of the annual demand. The mineral oils received in 1923 were 77,000,000 gallons of kerosene, 86,000,000 gallons of fuel oil and 21,000,000 gallons of other kinds, principally lubricating oil. The United States is the chief source of the imported kerosene and lubricating oil while the Dutch East Indies is a secondary source. Persia supplies the bulk of the imported fuel oil. The principal importing ports are Calcutta, Bombay, Karachi and Madras.

The two principal items of export are gasoline and paraffin wax and these were valued at over $32,000,000 in 1923. The gasoline, which totaled about 24,000,000 gallons in 1922 and 23,000,000 gallons in 1923, was shipped principally to England and other European countries.

The paraffin wax exports averaging 50,000 annually, go largely to China, Japan and the United Kingdom. Practically all of the petroleum products disposed of in the export trade are the output of the Burma refineries and are [illegible] there are storage facilities for about 2,000,000 gallons.

Although British India has a petroleum reserve of 995,000,000 barrels according to the United States Geological Survey, sufficient to last over one hundred years at the present rate of yield, the production will hardly increase rapidly enough to meet the annual increase in demand. Consequently this will have to be supplied from larger imports, especially from the United States, as the Dutch East Indies and Persia secondary sources of supply, will evidently not be able to respond to material increases in their exports. As conditions improve in Russia that country will obtain a share in the market, especially for kerosene. Because of these circumstances it is believed that American petroleum products will find increased demand in India in future years.

Transportation Main Expense In U.S. Colombia

This Factor Is Holding Back Trade With the United States.

The cost of transportation represents the greatest expense to be met by industry and commerce in Colombia, according to report to the Department of Commerce from Commercial Attache Jackson, Bogota. To carry a ton of coffee, the chief export product of the country, from Girardot, at the head of navigation, to the sea costs $35.11, while the additional ocean tariff from the Colombian port to New York is about $10.00. The construction of a railroad to replace river transportation is being agitated, but that would not remove the burden as a rate from Girardot to Cartagena (some 600 miles) would scarcely be less than $20 a ton. Including shipments from Medellin, about 100,000 tons of freight are shipped over this route each year, and about 120,000 tons, including all commodities, are shipped out.

The chamber of commerce of Cartagena is advocating the use of that port for both export and import shipments, claiming an advantage in the use of the all-water route from La Dorada to ship-side, and the consequent elimination of railway transfers from Barranquilla to Puerto Colombia and from Calamar to Cartagena. Boats from the Magdalena river, which pass through the Dique canal, between Calamar and Cartagena, are equipped to transfer cargo direct to ship deck, thus eliminating the railway freight cost encountered at both Barranquilla and Calamar under the former method of transferring cargo to trains at those points. As long as the waters of the Magdalena, and consequently those of the Dique, are sufficiently high river boats can use the canal. This channel is being rapidly improved by an American company, and as the local manager claims that within a year all-year navigation of the Dique by any of the Magdalena boats will be provided, it seems improbable that much freight will be routed via Barranquilla and Puerto Colombia. The Barranquilla and Puerto Colombia interests are fully alive to this and are intensifying their campaign for opening the mouth of the Magdalena to permit ocean vessels to reach their city.

New Lifeboat Stowage Plan

A new departure in the stowage of life boats is attracting considerable attention from seamen on the new $1,000,000 liner CATALINA of the Wrigley line. The boats are nested lowdown aft on a special deck. Rapid and safe launching are features of the new system.

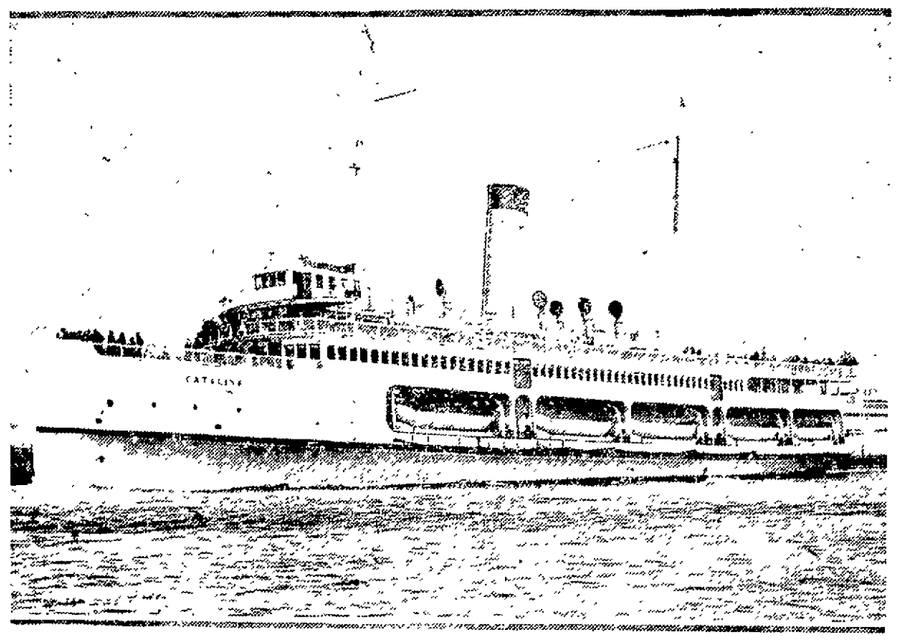

Rapid Launching Feature of New Lifeboat Stowing

Wrigley Resort Liner Catalina Equipped to Speed Rescue of Passengers.

A departure in the arrangement of life boats aboard ship has been developed on the new $1,000,000 Wrigley liner, Catalina. The vessel plies between San Pedro and Catalina island and is one of the handsomest craft of its kind afloat.

The distinctive feature in caring for the lifeboats is arousing considerable interest among seamen. Instead of having them stowed on the hurricane deck as is the custom in most vessels, the lifeboats on the Catalina are nested on a special deck, low down in the ship and well aft. The area occupied by the boats is open to the sea and the lowness of the deck permits of the rapid launching of the craft with considerably less danger of swamped boats.

The boats are arranged in a series of five nests on each side of the ship. Since launching on the start of the season the Wrigley boats have handled in excess of 140,000 passengers.

Three Offshore Ships Take Loads

ASTORIA, Ore., Oct. 6.—The steamship Hallgyn arrived in the river today and proceeded to Portland to load.

The British steamer Pacific Shipper from Bellingham arrived early today and proceeded to Portland to load.

The steamship West Nomentumna with cargo for Oriental ports sailed today.

Sebree Carries Salmon Cargo

ASTORIA, Ore., Oct. 7.—The steamer Admiral Schley is discharging 55,000 cases of canned salmon brought from Alaska at the local terminals.

After taking on 3300 tons of bulk wheat at Portland the steamer Ashworth is here to load about 4000 long tons of wheat for the Suzuki company.

DOMESTIC PORTS

Point Reyes—Passed, Oct. 6 inbd, star Viking from South for San Francisco, star Jacob Luckenbach from South for San Francisco; Oct. 6 south, [illegible] p. m., star Raymond from Astoria for San Francisco; star J. B. Stetson from Grays Harbor for San Francisco; star Willapa from Columbia River for San Pedro.

Bandon—Arrived, Oct. 6, 6 p. m., star May E. Moore from Coos Bay; Oct. 6, noon, gas schr Rose from Coos Bay. Sailed, Oct. 6, 5 p. m., star Elizabeth for San Francisco, 6 p. m., star Acme for San Francisco.

Aberdeen—Arrived, Oct. 6, 7 a. m., star Cadiz, hence Oct. 3; stm H. F. Alexander, Johnson from Astoria, 8 a. m., star Victor Handy, hence Oct. 3; star Dan P. Hanlon, hence Oct. 3.

Seattle—Arrived, Oct. 6, 9 a. m., star Texan, hence Oct. 3; stm H. F. Alexander, hence Oct. 4, 2 a. m., star Birmingham City, hence Oct. 1; Oct. 5, 5 p. m., star Admiral Dewey, hence Oct. 2. Oct. 6, 1 p. m., ship St. Paul from Kwanki; star Admiral Hodges from Ketchikan; star Yukon from Ketchikan. Sailed, Oct. 6, noon, star Elaboto for New York.

San Pedro—Arrived, Oct. 6, star Annette Rolph, hence Oct. 4; star William Compton from New York; star F. A. Warner from Coos Bay; star Dorchester, hence Oct. 5, star Point Judith from New Orleans. Br star Canadian Volunteer from Vancouver via Astoria.

Coos Bay—Sailed Oct. 5, 10 p. m., star Rosalie Hanson for Portland. Arrived, Oct. 6, 6 a. m., star Daisy, hence Oct. 3. Sailed, Oct. 6, 1 p. m., star Mary E. Moore for San Francisco.

Raymond—Sailed, Oct. 6, 3.30 p. m., star Lydia for New York; Gr star Luis Hemsoth for Astoria.

Eureka—Sailed, Oct. 6, 5 p. m., star Washington for San Francisco.

Tatoosh Island—Passed in, Oct. 6, 3 20 p. m., stmr Glymont, hence Oct. 1 for Seattle, outside bound in, ms Admiral Peary, hence Oct. 2 for Vancouver.

San Pedro—Arrived, Oct. 5, star Point Arena from San Diego, Danz star Baltic from Halifax; stmr Santa Clara from New York; Br stmr San Dunstan from Balboa; stmr Montbello from Port Angeles; Jap stmr Takaoka Maru from Boston; Nor stmr Hanna Nielson from Vancouver; ms Los Alamos from Astoria; stmr Agwilake from New York; stmr Yale, hence Oct. 4, stmr Mayfair from Eureka; star Thomas Crowley from Seattle, stmr Agwilay from New York; stmr Tejon from Astoria, Br stmr Santa Maria from Antofagasta; stmr Stanley Dollar from New York. Sailed Oct. 5, stmr Claremont for San Francisco; stmr Manchuria for San Francisco; Br stmr Cardita for Shanghai; stmr Ruth Alexander for San Francisco; stmr Merlose H. Whittier for Seattle; Nor stmr Hanna Nielson for New York, Danz stmr Baltic for Halifax; stmr Montebello for Port San Luis.

Tacoma — Arrived Oct. 5, stmr Robert Luckenbach from Seattle.

Eureka—Arrived Oct. 5, 6 a. m., stmr Santa Monica, hence Oct. 3, stmr Griffith from Portland; stmr Sea Foam, hence Oct 3.

Astoria—Arrived, Oct. 6, 3 a. m., Jap stmr Kuichibo from Tacoma; 4 a. m., stmr Lancaster from Victoria, Br ms Pacific Shipper from Vancouver, B. C.; 5 a. m., stmr Panaman from Seattle; 8 a. m., stmr Willihilla from Seattle; Oct. 5, 6 p. m., stmr Celilo, hence Oct. 2; 7 p. m., stmr Admiral Farragut, hence Oct. 3; stmr West Keats from Manila, etc. Sailed, Oct. 5, 7 p. m., stmr Esther Johnson for Aberdeen.

Naval Court is In Session Over Bay Collision

SAN PEDRO, Oct. 7.—The naval court of inquiry investigating the accident in San Francisco bay September 27, last, in which five vessels of the United States battle fleet collided, will hold its final session aboard the U. S. S. California here today.

WIRELESS REPORTS

By U. S. WEATHER BUREAU.
October 6th—6 A. M.

Alaska Moss—In lat. 50.51 N., long. 177.36 W., cloudy, 50 miles W., 8 miles.
West Seattle—In lat. 41.18 N., long. 137.12 W., clear, NW., 8 miles, 24 miles.
West Nome—In lat. 64.30 N., long. 167.42 W., [illegible]
City of Vancouver—In lat. 42.18 N., long. 160.0 W., partly cloudy, NW., 8 miles, 20 miles.
[illegible]
Clear, Steady, NW., 28 miles.
Manawai—In lat. 21.0 N., long. 159.0 W., clear, [illegible]
Lehua Yellow—In lat. [illegible] N., long. 140.21 W., [illegible]
Waratapa—In lat. [illegible] N., long. 138.15 W., partly cloudy, NE., wind, 24 miles.
Ladline—In lat. 32.00 N., long. 128.15 W., partly cloudy, NE., wind, 24 miles.
Maui—In lat. 30.00 N., long. 128.15 W., clear, NW., wind, 28 miles.
Manukai—In lat. 24.00 N., long. 149.12 W., partly cloudy, east wind, 18 miles.
Marsona—In lat. 24.15 N., long. 151.15 W., clear, [illegible]

By RADIO CORPORATION.
October 6th—8 P. M.

Pacific Liner Aleedon for San Francisco, 312 miles north of San Francisco.
Robert Johnson—San Pedro for Newport; 62 miles south of Newport.
Dorothy Alexander—San Francisco for San Pedro, 243 miles from San Pedro.
Columbia Waterman—San Francisco for San Pedro, 112 miles from San Pedro.
Dorothy Alexander—San Francisco for San Pedro, 243 miles from San Pedro.
K. R. Kingsbury—San Pedro for New York; 492 miles from San Pedro.
West Nilus—Manila for San Francisco, 762 miles from San Francisco.
Rowena—San Francisco for Seattle; 18 miles from San Francisco.
Wawalete—Astoria for Portland, 725 miles from Columbia River.
Lurline—Honolulu for San Francisco, 875 miles from San Francisco.
Makaweli—Port Angeles for Bellingham; 428 miles north of Port Angeles.
Richmond—San Francisco for Seattle; 320 miles from Seattle.
El Segundo—San Francisco for Seattle; 375 miles from San Francisco.
Makawelli—Bellingham for Port Allen; 1059 miles from Bellingham.
Fanny Alexander—Victoria for San Francisco, 220 miles from San Francisco.
John D. Spreckels—Lucerne for San Francisco, 292 miles from San Francisco.
Admiral Evans—Portland for San Pedro, 1[illegible] miles north of San Francisco.
Arizona—San Francisco for Coos Bay, 72 miles south of Coos Bay.
Lorne Marsden—Antofagasta for Wilmington, 70 miles west of San Pedro.
El Segundo—Gillian Bay, for San Francisco, 200 miles from San Francisco.
Eo G. Scholz—San Francisco for San Pedro, 112 miles from San Pedro.
Rotarian—Tacoma for San Francisco; 350 miles from San Francisco.
Barbara C.—San Francisco for Tacoma; 190 miles from Tacoma.

By FEDERAL TEL. CO.
October 6th—8 P. M.

La Purisima—San Francisco for San Pedro; 275 miles from San Pedro.
Merlose H. Whittier—San Pedro for Portland; 317 miles from Portland.
Frank G. Drum—Honolulu for San Francisco, 1160 miles east of Honolulu.
San Diego—Columbia River for San Pedro, 260 miles north of San Pedro.
El Cedro—San Pedro for Anacortes; 993 miles from San Pedro.
Olympia—San Pedro for Grays Harbor; 397 miles from Grays Harbor.
Alden Anderson—San Francisco for San Pedro, 120 miles from San Pedro.
Viking—Seattle for San Pedro, 295 miles from San Pedro.
Okiana—Port San Luis for Eureka; 197 miles from Eureka.
Hartwood—San Francisco for San Pedro; 32 miles south of San Francisco.
News—Port Prizzy for San Pedro; 267 miles from San Luis.
Los Angeles—Hilo for Portland; 1850 miles from Portland.
Tahrico—San Pedro for Kahului; 2000 miles west of San Pedro.
Colusar—San Francisco for New York; 1329 miles south of San Francisco.
Frank H. Buck—San Pedro for San Francisco; 23 miles from San Pedro.
Lake Pennes—San Pedro for Tacoma; 20 miles from San Pedro.
Multnomah—San Francisco for San Pedro; 120 miles NW. of San Pedro.
Santa Maria—San Pedro for Tattai; 4497 miles from Tattai.
Paul Shoup—Buenos Aires for San Pedro; 534 miles SSE. of San Pedro.
Bolivar—San Francisco for Salina Cruz; 720 miles SSE. of Eureka.
Paul Luckenbach—San Pedro for Bilbao; 1250 miles SSE. of San Pedro.
Los Alamos—San Pedro for Seattle; 100 miles NW. of San Pedro.
Wallingford—San Francisco for Portland; 125 miles south of Columbia River.
Northland—San Francisco for Seattle; 390 miles from San Francisco.
Ernest H. Meyer—San Pedro for Grays Harbor; 90 miles south of Grays Harbor.
F. A. Doty with log raft—Astoria for Portland; off Skamokowa.
Horace X. Baker—San Pedro for Blaine; 180 miles from Blaine.
Cuddepeak—Seattle for San Francisco; 550 miles from San Francisco.
Vinita—San Francisco for Portland; 100 miles south of Columbia River.
West Nomentum—Portland for Yokohama; 308 miles from Columbia River.
Elaboto—Seattle for Philadelphia; 40 miles from Seattle.
Coos Bay—Astoria for San Francisco; 298 miles south of San Francisco.
Catherine G. Sudden—Grays Harbor for San Pedro; 15 miles from Grays Harbor.
Brookdale—San Francisco for Chemainus, B. C.; 565 miles from Chemainus.
Ayaha Maru—Grays Harbor for Vancouver; crossed bar 7 p. m.

Columbia River Has Unusually Busy Seven Days

Thirty-four Vessels Tie Up at Portland to Take Aboard Cargo.

PORTLAND, Ore., Oct. 7.—The busiest week of the fall shipping season to date for the Columbia river opened here today. Thirty-four vessels were at Portland and lower river ports to discharge and load freight for domestic and foreign ports. Sixteen carriers arrived here yesterday and today. Among big carriers arriving today were the motorship Pacific Shipper from Europe, the West Keats from the Orient, the Kurohime Maru from Japan, the Panaman from New York and neighboring ports.

The passenger steamer Admiral Farragut docked from California ports with passengers and freight early today. It will leave on the return voyage Wednesday.

Arrival of the Japanese steamer Scotland Maru and the Norwegian steamer Hallgyn brings the grain fleet in the local harbor up to ten vessels. These carriers, with a with a combined tonnage of 32,217 tons, will move out more than 2,500,000 bushels of wheat most of it for Europe. October grain exports from Portland will probably be 4,000,000 bushels.

Pres. Adams, With Art, Is in South

SAN PEDRO, Calif., Oct. 7.—The liner President Admiral Adams arrived today from New York carrying in addition to its passenger list several hundred pieces of valued art work, which were loaned by the Legion of Honor of France and the French government for the opening of the California palace of the Legion of Honor at San Francisco.

Steam Schooners Load in the North

COOS BAY, Ore., Oct. 7.—The steam schooner Daisy arrived this morning from San Francisco and is taking a lumber cargo.

The steamer Mary A. Moore, which arrived last night with a cargo of cedar logs, sailed this afternoon for Port Orford.

The steamer Rosalie Mahony, from San Francisco with freight, sailed last night for Portland and Astoria.

EASTERN PORTS

Port Arthur—Arrived, Oct. 4, Br stmr Beacon Light from Thamphaven.
New York—Sailed Oct. 4, Br stmr Alvarado for Callao. Arrived, Oct. 4, stmr George Allen from Cristobal; stmr H. M. Flagler from San Pedro; Oct. 5, stmr Lebore from Cristobal.
Hampton Roads—Sailed, Oct. 5, stmr Venezuela for San Francisco.
Baltimore—Arrived, Oct. 4, stmr Mangore from Cruz Grande.
Fall River—Arrived, Oct. 2, stmr Sailfish Light, hence Sept. 8, and sailed Oct. 2 for San Francisco.
Philadelphia—Arrived, Oct. 5, stmr Thos. P. Bell from New York; stmr J. L. Luckenbach, hence Sept. 17.

Notice to Mariners

Los Angeles Harbor.—Los Angeles Harbor Light No. 4 discontinued September 29th.

San Francisco Harbor Approaches. — San Francisco Light Vessel. A fixed white ridge light of 40 candlepower was installed October 1st on the forestay of the San Francisco Light Vessel, at a height of about 15 feet above deck.

San Francisco Bay.—The U. S. Engineer Department has placed two temporary range lights, fixed white post lamps, one on the derrick mast of the U. S. Army Wharf at the northeast corner of Goat Island and one on the southeast corner of the large concrete storehouse to the north of the above wharf. These lights will be shown until about December 1st, when it is expected that dredging operations in the vicinity will have been completed.

California—Blunts Reef Light Vessel was replaced on station October 4, 1924, and the Relief Light Vessel withdrawn. Position, Lat. 40° 26' 04" N., long. 124° 30 11" W.

By authority of the Commissioner of Lighthouses.
H. W. RIHOLDS,
Superintendent of Lighthouses.

The following information has been received from the Branch Hydrographic Office at Seattle, Wash., dated October 1st, 1924: British Columbia, Vancouver Harbor: Caution—Owing to the construction of a bridge over the Second Narrows, Vancouver Harbor and obstruction in the Fairway, it is dangerous for vessels to attempt the passage of these Narrows in foggy weather or when the visibility is less than 600 feet.

JOHN H. BLACKBURN,
Commander U. S. N., in Charge.

Captain Melton of the American steamer Annie E. Morse reports to this office by radio that on October 2nd, at 10 a. m., in lat. 31° 30' N., long. 130° 33' W., passed a floating log about 2 feet in diameter, 40 feet long, partly submerged.

JOHN H. BLACKBURN,
Commander U. S. N., in Charge.

LOCAL TRADE IS STABLE AS OTHER GAINS

Foreign Outlook Is Reported Particularly Bright as Excellent Harvests Are Reported in Antipodes

WASHINGTON, Oct. 7.—General business conditions as reported to the Department of Commerce in part are as follows:

Orders received by cotton finishers during August increased over the July totals but were less than in August 1923. Stocks of goods in finishers' hands at the end of August declined from the inventories at the end of the preceding month and a year ago. Total operating activity of finishers in August represented 52 per cent for August of last year.

Orders booked for steel castings during August were lower than in either the previous month or August 1923. Shipments of steel furniture in August increased 6 per cent over July but declined nearly 12 per cent from August, 1923.

Passenger automobile production in August increased 2 per cent over the preceding month but was 23 per cent below a year ago while production of trucks increased 9 per cent over July, the August output being 11 per cent below the production of August 1923.

Southern pine and western pine lumber production in August increased over July and declined from a year ago, while the August shipments of these species of lumber increased over both comparative periods. Stocks of western pine were higher at the end of August than those held on July 31, or a year ago while southern pine sticks were lower at the end of August than on July 31, but higher than inventories on August 31, 1923.

AUSTRALIA.

A splendid agricultural season is practically assured in Australia. The wool clip is progressing satisfactorily. Local estimates indicate 85,000,000 bushels of wheat available for export. General business conditions are showing improved signs. Lumber demands are fair, and auto sales are light, with chemical demands showing little activity. The July import trade exceeded June figures by £2,400,000, with cotton and linen piecegoods and automotives occupying principal interest. July exports were well over figures of the corresponding month of 1923. U. S. exports were higher in June than a year earlier, but lower than in May of this year. Imports during June were much lower than in June, 1923, though higher than in May of this year.

NEW ZEALAND.

General trade conditions considerably improved during the month just ended, with prices more stable and country trade becoming active. Wool prospects are good, and wheat farmers are expecting a good year. Dairy products well maintained, with butter the highest since February, [illegible] preceding month. Import trade is considered firm, with much activity in motor vehicles and electrical machinery. Customs receipts at Wellington reached record figures for the first quarter of 1924, with a decline noted for second quarter.

DUTCH EAST INDIES.

August business was good, with import and retail trade slightly better. The rubber market was firm, with tin losing early gains and closing the month inactive. Kapok market dull; rice crop reported normal, and August imports of this staple heavy. The tea market was steady, coffee opened weak but closed firm. July imports believed to have been heaviest since January. Automotive sales were spotty, chemicals slow metals fair, and machinery demand improving. The 75,000,000 guilder loan was oversubscribed both in the mother country and the colony.

INDIA.

The monsoon has been accepted as successful. Government is considering several bills to stabilize the rupee on a gold basis, with little hope held out for success, question of abolition of cotton excise tax also being discussed. Cheaper freight rates on silver shipments from London expected to injure American shipments. Jute shares are bullish and cotton is steady and active. Crop conditions are reported generally favorable with prospects of a surplus for export. Cotton piecegoods are steady, but with little demand. The cement industry is stagnant, with the Tariff Board considering means for protection of the industry to the opposition of the Chambers of Commerce throughout the country.

NORWAY.

The outlook has been considerably improved by final settlement of all wage disputes and the resumption of full activities in the various industries. Exports have assumed record-breaking proportions, and the harvest is promising a good average yield. Due to payments on foreign loans, the crown has dropped slightly. Prices are still on the upward trend, while unemployment continues to decrease. The position in the fishing industry remains excellent.

40,000 Cases of Salmon Shipped

BELLINGHAM, Wn., Oct. 7.—Forty thousand cases of salmon, one of the largest consignments of fish shipped from here this year to the United Kingdom, was taken by the steamship Pacific Shipper Saturday. The Pacific-American Fisheries steamship Catherine D. is scheduled to arrive here Thursday with 52,000 cases of salmon from Bering river.

Lumber carriers due here this week include the steamship Vinita of the United American Line which is to load 1,000,000 feet for Atlantic coast ports, and the steamship Ayaha Maru, which is to load 500,000 feet for Japan.

CANAL PORTS

Balboa—Arrived, Oct. 4, Br stmr Pleiades from San Pedro; Oct. 3, Br stmr Victoria from San Pedro; Br stmr City of Dunedin from Auckland; Chil stmr Temo from Antofagasta.
Cristobal—Sailed, Oct. 4, stmr Steel Traveler for New York; stmr Agwilpond for New York; stmr Willhelm for New York; Oct. 3, stmr Salina for New York; stmr Dixie Arrow for New York; stmr Mount Clinton for Baltimore.

MISCELLANEOUS

LONDON, Oct. 1.—A telegram from Kirkwall states that the British motor-ship Katherine Annie, from Bremen for Newfoundland, is ashore sand will probably be a total wreck. The crew was saved.

By Wireless, October 5th, to United States Hydrographic Office. Captain Nelson of the steamer President Wilson, hence September 30th for Honolulu, etc., reports on October 4th, 9 10 p. m., passed a broken mast ten feet above water apparently attached to something submerged, with barnacles on the mast, in latitude 26.50 North, longitude 148.11 West.

AUSTRALIA HAS GIVEN UP U. S. APPEAL

United States Court Awarding of $1,285,000 to Shipyard on War-Time Fleet Contracts Will Stand.

SEATTLE, Wash., Oct. 7.—The Patterson-McDonald Shipbuilding company of Seattle which was awarded by federal court here $1,285,000 damages for breach of contract and which was named in an appeal to the United States supreme court brought to test the validity of the decision, was given contracts during the world war for the construction of five wooden motorships and five wooden steamships by the commonwealth of Australia. The appeal was abandoned in the United States supreme court by Australia today.

Nine of the ships were completed and delivered, but when the hull of the tenth vessel the motorship Berikka was about 80 per cent completed, Australia cancelled the contract. The price for the ship was about $800,000 but claims for extras in connection with the ten contracted ships brought the total amount to $1,285,000. Although the shipbuilding company had assembled the machinery for the Berrika the vessel never was completed and her hull was scrapped.

The Seattle company after a meeting of a board of arbitration, sued Australia in 1920. The decision was confirmed by the federal court. It was then appealed to the United States circuit court of appeals which confirmed the decision of the lower court. Appeal was then made to the United States supreme court.

TO DEPART

Sydney ..... Sonoma
Philadelphia ..... Lilian Luckenbach
Mexico ..... Guerrero
Seattle ..... Ruth Alexander
Seattle ..... Claremont
Portland ..... Rose City
Portland ..... Admiral Fiske
Portland ..... Cuba
Portland ..... Willamette
Portland ..... David C. Meyer
Marshfield ..... Griffith
Brookings ..... Necanicum
Eureka ..... Tamalpais
Albion ..... Pasadena
Monterey ..... Carolyn Frances
Los Angeles ..... Harvard
Los Angeles ..... Admiral Evans
Wednesday, October 8
Hongkong ..... Seijo Maru
Sydney ..... Mongunui
New York ..... Steel Scientist
New York ..... Iowan
Honolulu ..... Maui
Eureka ..... Nome City
Victoria ..... E. D. Kingsley
Seattle ..... Sierra
Portland ..... Solano
Coos Bay ..... Westport
Eureka ..... Sea Foam
Monterey ..... Cleone
Monterey ..... San Antonio
Los Angeles ..... Yale
Los Angeles ..... Fanny Alexander
Thursday, October 9.
Liverpool ..... Carbiganshire
South America ..... Rotarian
Seattle ..... Dorothy Alexander
Seattle ..... Bethlehem
Portland ..... Brookings
Coquille ..... Elizabeth
Umpqua ..... Alvarado
Los Angeles ..... H. F. Alexander
Friday, October 10.
Hongkong ..... Shinyo Maru
New York ..... Steelmaker
Seattle ..... W. G. Chamberlin
Grays Harbor ..... Wapama
New York ..... Willhilo
Portland ..... Admiral Schley
Los Angeles ..... Harvard
Lo Angeles ..... Bumboldt
Saturday, October 11.
Around World ..... President Adams
Yokohama ..... West Jester
Auckland ..... West Navara
New York ..... Manchuria
New York ..... Santa Clara
New York ..... Cincinnati
New York ..... Alaskan
Galveston ..... Jacob Luckenbach
Victoria ..... Canadian Volunteer
Seattle ..... H. F. Alexander
Eureka ..... Marfair
Los Angeles ..... Yale
Los Angeles ..... Admiral Farragut
Monday, October 13.
Hamburg ..... Sachsen
Philadelphia ..... Melville Dollar
Santa Cruz ..... Cleone
Los Angeles ..... Admiral Dewey

TO ARRIVE

Boston ..... K. I. Luckenbach
New York ..... Santa Clara
Honolulu ..... Maui
Seattle ..... Emma Alexander
Portland ..... Admiral Evans
Astoria ..... Steel Scientist
Coquille ..... Elizabeth
San Luis ..... San Antonio
Los Angeles ..... Willamette
Wednesday, October 8.
Kobe ..... Horalsan Maru
Puget Sound ..... Rotarian
Los Angeles ..... Dorothy Alexander
Los Angeles ..... Yale
Thursday, October 9.
New York ..... President Adams
Mobile ..... Point Judith
Cristobal ..... Swift Scout
Honolulu ..... Lurline
Victoria ..... West Nizaia
Victoria ..... Canadian Volunteer
Seattle ..... H. F. Alexander
Los Angeles ..... Admiral Schley
Friday, October 10.
Manila ..... West Nilus
Nagasaki ..... Myrtilus
Portland, Me. ..... Stanley Dollar
Kahului ..... Circlius
Portland ..... Admiral Farragut
Los Angeles ..... Humboldt
Los Angeles ..... Wapama
Los Angeles ..... Harvard
Saturday, October 11.
Los Angeles ..... H. F. Alexander
Los Angeles ..... Yale
Sunday, October 12.
New York ..... Chateau Thierry
Singapore ..... West Sequana
Seattle ..... Admiral Dewey
San Luis ..... San Antonio
Los Angeles ..... Admiral Evans
Los Angeles ..... Harvard
Monday, October 13.
Manila ..... [illegible]
Bairen ..... Marchbanks
Sydney ..... Ventura
Boston ..... Mexican
New York ..... Centaurus
Baltimore ..... Steel Trader
Baltimore ..... Seekonk
Puget Sound ..... Admiral Peary
Portland ..... Cuba
Portland ..... Admiral Fiske
Los Angeles ..... Emma Alexander

FOREIGN PORTS

Hongkong—Arrived Oct. 4, Br stmr Empress of Australia from Shanghai.
Yokahama—Arrived, Oct. 2, stmr President Cleveland from Shanghai.
Calino—Arrived, Oct. 2, stmr Orcus from Talara.
Sydney—Arrived, Oct. 4, Br stmr Tahiti, hence Sept. 10.
Shanghai — Arrived, Oct. 4, stmr West Oregwa from Astoria.
Victoria—Sailed, Oct. 5, stmr Lancaster for Portland; stmr Emma Alexander for San Francisco.
Santos—Sailed, Sept. 28, Ital stmr Isarco for Boston and New York, with 5000 bags of coffee aboard for Boston and 73,000 bags of coffee aboard for New York; stmr Liberty Glo for Jacksonville.
Barbadoes—Sailed, Sept. 26, Br stmr Canadian Navigator for Quebec.
Rio de Janeiro—Sailed, Sept 20, Br stmr Carthage Prince for New York.
Victoria—Arrived, Oct. 5, Nor ms Tosca from Astoria.
Rotterdam—Arrived Sept. 26, stmr Silver Shell from San Pedro; stmr West Durfee from Galveston; Sept. 27, stmr Eglantine from New York; Sept. 28, Nor stmr La Habra from Galveston.

Windjammer To Be Deep Sea Pleasure Oasis

LOS ANGELES, Oct. 7.—Refitting of the four-masted schooner William Bowden, relic of windjammer days, as a cafe and dance hall to be anchored a few miles out to sea for the convenience of those who enjoy their refreshments and recreation better at a distance from dry land, was begun in the harbor district here today.

When completed the schooner-cafe will take up a position somewhere off Redondo, south of here, according to F. C. Bigler, who purchased the Bowden in San Francisco recently.

YUKON BRINGS LARGEST CARGO OUT OF ALASKA

SEATTLE, Oct. 7.—The Alaska Steamship Company's liner Yukon arrived here today with 306 passengers and the largest cargo of freight ever brought from Alaskan ports in a passenger steamship. The cargo included 3000 tons of ore, 3000 barrels of herring, 12,000 cases of canned salmon and 200 boxes of fresh fish, together with several hundred tons of general freight.

The freighter Oduna, ore laden, with the gasoline fishing schooner Liberty in tow, arrived last night from Alaskan waters.

The bark Charles F. Crocker, one of the W. L. Comyn & Company fleet of sailing craft, is said to have made a record passage for barkentines between Bellingham, Wash., and Honolulu. The round trip was made in two months and one day.

Shipping between the states and points on the Kuskokwim river, Alaska, by water routes was closed here on the arrival of the steamship Santa Ana last night. No vessels are to visit the district this winter. The ship brought in 500 reindeer carcasses for the local market.

In tow from Cape Flattery of the tug Forest T. Crosby, the ship St. Paul of the Northwestern Fisheries company's fleet, and last of the sailing craft of the northern fleet to return, arrived today with 52,000 cases of canned salmon, cannery products and 100 cannery workers.

Stormy weather in the Bering sea has delayed the discharging of the [illegible] liner Victoria, now at Nome, Alaska, and it may be several days before she sails for Seattle, according to advices received today.

Transport Movements

The following are the approximate departures and arrivals in the movement of the United States Army Transport Service:
Cambrai—In San Francisco.
Chateau Thierry—New York to San Francisco.
Chaumont—Manila to San Francisco.
Edgemoor—In San Francisco.
Grant—In S. F.
Henderson—San Diego to New York.
Meigs—Manila to S. F.
Vega—In San Francisco.
St. Mihiel—In New York.
Sommer—In San Francisco.
Thomas—In San Francisco.

Transpacific Mails

Time of closing, unless otherwise specified, at Oakland postoffice:
China—
October 9, 9 p. m., President Madison.
October 10, 8 a. m., Shinyo Maru.
October 11, 12:30 p. m., President Adams
October 11, 8 a. m., President Lincoln.
Japan and Korea—
October 9, 9 p. m., President Madison.
October 10, 8 a. m., Shinyo Maru.
October 11, 12:30 p. m., President Adams
October 11, 8 a. m., President Lincoln.
Siberia—
October 9, 9 p. m., President Madison.
October 10, 8 a. m., Shinyo Maru.
October 11, 12:30 p. m., President Adams
October 14, 8 a. m., President Lincoln.
Siam and Straits Settlements—
October 9, 9 p. m., President Madison.
October 10, 8 a. m., Shinyo Maru.
October 11, 12:30 p. m., President Adams.
October 14, 8 a. m., President Lincoln.
Hawaiian Islands—
October 8, 8 a. m., Manoa.
October 10, 8 a. m., Shinyo Maru.
October 11, 12:30 p. m., President Adams.
October 14, 8 a. m., President Lincoln.
Australia and West Australia—
October 6, 6 a. m., Maunganui.
October 20, 9 p. m., Makura.
New Zealand—
October 20, 9 p. m., Makura.
Mexico and Central America—
October 27, 8 a. m., Sinaloa.

FRUIT.

CHARLOTTESVILLE, W. Va., Oct. 7.—It has been a banner season for the peach growers of Virginia, shippers stated today. A total of 203 carloads have just been shipped from northwestern Albemarle county. This amounted to about 95,950 crates. They averaged about $3 per crate. The growers received almost $300,000.

U. S. AIR MAIL

TRANSCONTINENTAL SERVICE.

Closing time at San Francisco as follows. Main Postoffice 10:15 p. m., Ferry Postoffice 5:00 a. m. Crissy Field 6:15 a. m.

SUMMER SCHEDULE—EAST.

	LEAVE	
San Francisco	6:30 a. m.	P. T.
Reno	8:13 a. m.	P. T.
Elko	11:00 a. m.	P. T.
Salt Lake City	2:15 p. m.	P. T.
Rock Springs	4:15 p. m.	M. T.
Cheyenne	7:15 p. m.	M. T.
North Platte	11:05 p. m.	C. T.
Omaha	2:05 a. m.	C. T.
Iowa City	5:10 a. m.	C. T.
Chicago	7:35 a. m.	C. T.
Bryan	9:45 a. m.	C. T.
Cleveland	12:35 p. m.	E. T.
Bellefonte	2:55 p. m.	E. T.
	ARRIVE.	
Reno	8:00 a. m.	P. T.
Elko	10:45 a. m.	P. T.
Salt Lake City	1:00 p. m.	P. T.
Rock Springs	4:00 p. m.	M. T.
Cheyenne	7:00 p. m.	M. T.
North Platte	9:45 p. m.	M. T.
Omaha	1:50 a. m.	C. T.
Iowa City	4:50 a. m.	C. T.
Chicago	7:20 a. m.	C. T.
Bryan	9:25 a. m.	C. T.
Cleveland	12:20 p. m.	E. T.
Bellefonte	2:35 p. m.	E. T.
New York	5:05 p. m.	E. T.

Time: 34 Hours.

Rates of Postage from San Francisco as Follows:

To Reno, Elko, Salt Lake City, Rock Springs and Cheyenne, 8 cents for each ounce or fraction thereof.

To North Platte, Omaha, Iowa City and Chicago, 16 cents for each ounce or fraction thereof.

To Bryan, Cleveland, Bellefonte and New

JULIAN ELTINGE HUNTS BARGAINS AT CHARITY SALE

Famous Actor One of First of Patrons at Ladies' Relief Society Rummage.

Julian Eltinge, famed female impersonator, was among the first customers to be with Lynn at the mammoth rummage sale of the Ladies' Relief Society, which began its three-day session yesterday at 524 Eighteenth street.

Society matrons, some in sales girls for the event, by [illegible] display their wares, [illegible] Long years of being a woman on the stage had taught Eltinge a thrift and that the [illegible] could not keep away from a bargain sale.

But Eltinge was not intrigued by the evening gowns of society women nor the [illegible] of their apparel strewn [illegible] about the counters. He is moving from the stage, and sought to buy for his villa some of the art exhibits which wealthy families have given to the cause of the new lady museum which the society is planning to establish.

PROMISES TO RETURN.

"I shall be here every morning when [illegible]," [illegible] the actor when he was departing with his purchases.

Under the deceiving title of "rummage" many remarkable pieces to bric-a-brac, pictures, hangings and furnishings are being goffered for sale by the charitable society, in addition to the dozens of shoes, hats, dresses and articles of clothing for both men and women. There is even an electric runabout which stands on the sidewalk awaiting a buyer.

Out of the attic of many a wealthy home have come cherished toys of children long grown up—dolls, Indian clubs, balls and a hundred and one knick-knacks to delight the hearts of other boys and girls in Oakland.

STAFF OF WORKERS.

Mrs. Katherine Brown White is in general charge of the sale, and Mrs. A. J. Snyder is general chairman of the shop. Among the women assisting them are Mrs. W. S. Rheem, Mrs. J. P. Smith, Mrs. Paul Skinner, Miss Mabel Moller, Mrs. Louis Ghirardelli, Mrs. Fred A. Campbell, Mrs. Victor Metcalf, Mrs. H. S. Kergan, Mrs. John Bell Mhoon, Mrs. Walton N. Moore, Mrs. Frank Mott, Miss Louise De Fremary, Mrs. H. U. Maxfield, Mrs. Frank Milton Avery, Mrs. J. P. Maxwell, Mrs. Joseph Carlston, Mrs. Joseph Kelley, Mrs. Frank K. Watson and Mrs. Glenn Barnhart.

DRIVE IS PLANNED FOR SEWER BONDS

Campaign headquarters of the Oakland sewer bonds campaign committee were opened today in rooms 604 and 605 of the Title Insurance building at Fourteenth and Franklin streets, and it was announced that Dr. Nicholas J. Clecak will be campaign chairman.

A drive will be at once instituted, it was said, to bring home to Oakland voters the necessity of voting "yes" on the sewer bonds proposal November 4, by which it is aimed to make approximately $1,500,000 available for sewer construction in all parts of the city.

Among the districts to receive new sewers under the proposed plan are Fifteenth avenue, East Fourteenth and First avenue, Thirty-fourth avenue, Sixteenth avenue, Seventeenth avenue, Eighteenth avenue, Fruitvale avenue, where the Southern Pacific tracks cross, Lakeshore and Mandana boulevards, and Elmhurst in the vicinity of the car barns, in addition to the program for West Oakland.

The proposed plans for West Oakland call for an intercepting sewer from Twelfth to Seventh street to take care of the Eighth, Ninth, Tenth and Eleventh street sewers that now discharge on the mud flats in dangerous proximity to the homes of thousands of West Oaklanders, it was said. This sewer would run south from Twelfth to Seventh, and thence down Seventh to a point between Albers milling plant and the Parr terminal, where it would discharge. There is a possibility that it will be carried still further in the interests of health and safety.

There is also the Twenty-second street sewer, which is said to be badly in need of repair and extension, and Thirty-sixth street sewer and others.

DEATH CLAIMS C. F. WILLIAMS

Carl F. Williams, a member of the department of public health and safety, died yesterday afternoon at Burke's sanitarium following an illness of several weeks. His wife, Mrs. Grace Williams, well known club woman and civic worker, was at his bedside. The funeral will take place tomorrow afternoon at a private home, Fourteenth street and Twenty-fifth avenue, under the auspices of Brooklyn Lodge of Masons.

Williams was born in Princeton, California, where his mother, two sisters and a brother still reside. Besides his widow, he is survived by a daughter, Miss Dorothy Williams, a student in the Roosevelt High school and a son, Everett Williams. He was well known in Masonic circles and was a member of the local lodge of Elks.

N. Y. to Get First Super-Radio Plant

WASHINGTON, Oct. 7.—The Radio Corporation of America, one of the pioneers in radio development, is ready to begin the immediate erection of a giant super-power broadcasting station near New York City, David Sarnoff, its vice-president and general manager, announced to the national radio conference today.

If this station proves a success, the Radio Corporation will construct a gigantic system of super-power stations throughout the United States so that direct broadcasting may be extended to every corner of the country, according to Sarnoff.

52 Million Paid Indians as Oil Land Royalties

BY ASSOCIATED PRESS
LEASED WIRE TO TRIBUNE

TULSA, Okla., Oct. 7.—A modern version of the "Pot of Gold at the End of the Rainbow," was depicted today at the oil congress, held in connection with the International Petroleum Exposition when shade E. Wallen, Muskogee, Okla., superintendent of the five civilized tribes, told of the finding of oil in Indian basin lands in Oklahoma and the millions that tribesmen received as a result of the discovery.

"Since leasing the lands of members of the five civilized tribes (Choctaws, Chicasaws, Cherokees, Creeks and Seminoles) for oil and gas mining purposes first began in the Indian territory, the Indian office at Muskogee has collected for individual restricted Indians more than $52,000,000 in oil royalties," Wallen declared.

Restricted lands comprise but fifteen per cent of the lands originally allotted to the five tribes, he added. On this basis, oil and gas to the value of $2,800,000,000 have been produced from the entire holdings of the tribesmen, the superintendent pointed out.

SUPREME COURT DUE TO RULE ON DOBLE PETITION

SAN FRANCISCO, Oct. 7.—The state supreme court, which went into regular session today, was scheduled to render a decision in connection with the efforts of the Doble Steam Motors corpratin of Oakland to issue $7,000 shares of additional stock.

Application for this issue was made June 10 to Corporation Commissioner E. M. Dougherty and refused. Subsequently the district court of appeal ordered the commissioner to issue the permit. Application was made for a rehearing to the supreme court. This was granted, and the matter has been under consideration by the supreme court.

Officers of the Doble concern and their fiscal agents are under indictment in connection with the alleged sale of stock for which it is claimed no permit was held.

MAYOR ATTACKS REVALUATION ACT

SAN LEANDRO, Oct. 7.—Former Mayor Allen E. Pelton formally demanded from the city trustees last night that they jointly and severally return to the city treasury the sum of $3,500 which he claims, they illegally paid James G. Stafford, re-valuation expert, for a valuation survey of San Leandro. This was made last spring and summer. Pelton claims that the action of hiring an expert to make an assessment valuation is without due process of law, and unauthorized by the statutes of California.

The matter was referred to City Attorney Edwin H. Williams for investigation.

Following the meeting, Mayor Edwin H. Duck stated that the trustees had hired Stafford upon assurance of its legality by their legal advisor.

An ordinance to transfer the office of city engineer from the present fee system of recompense to the salary basis of $250 monthly was passed. Included in the ordinance is a movement to also combine with the city engineer's duties those of the city building inspector, now held by W. J. Rowles, and with city health inspector, also electrical and plumbing inspectors.

A motion was passed to improve Hollywood boulevard.

Two applicants presented letters asking to be appointed city engineer under the new ordinance. They were E. F. Barbee of 201 Broadmoor Boulevard, San Leandro, and F. D. Duncan, 659 Woodland avenue, San Leandro. The appointment will be made, it was said, at the next meeting of the council.

Reports of the health department of the schools shows that there were 561 pupils examined during September, children with one or more defects, 392; children with defective teeth, 225; children who were 7% per cent underweight, 157.

There was a balance in the treasury September 30, of $50,743.

Plot to Assassinate Tokyo Cabinet Bared

TOKYO, Oct. 7.—A plan to assassinate Baron Shidehara, foreign minister, General Ugaki, war minister, and other high officials, was reported today to have been revealed through the police investigation of an attack by three members of the Taiso (Red Blood) society on Shidehara.

They said they were protesting against Shidehara's policy of neutrality in China.

The Taikosha society which dispersed the Imperial Hotel dancers sent a warning to Baron Okura, the Rockefeller of Japan, against his reported plans of spending a million and a half yen ($750,000) in a colossal celebration of his 18th birthday October 20. The society threatened to interfere if he went forward with his plans.

San Leandro Moves To Get Junior High

SAN LEANDRO, Oct. 7.—San Leandro expects to proceed immediately to secure the junior high school promised this community upon the passage of the bonds voted last Tuesday for school purposes by the Oakland high school district, according to Mayor Edwin Duck. The committee chosen to select a site is to meet tonight to recommend a site. This consists of A. C. Jensen, head of the Kiwanis club; Allison Brunner, president of the San Leandro Chamber of Commerce; Mrs. L. S. Pratt, president Alta Mira club; J. J. Jeffrey, head of the local school board, and Mayor Edwin Duck.

S. F. POLICE ASK FEDERAL INQUIRY INTO RUM GRAFT

Entries in Bootlegger's Books to Be Submitted to U. S. Grand Jury.

SAN FRANCISCO, Oct. 7.—A federal investigation loomed today in connection with payments to police by Former State Assemblyman Willis Marron, alleged bootlegger.

Marron's books were examined at office headquarters by Captain William Quinn, chief clerk of the department, Captain J. F. Casey in whose district Marron operated and Prohibition Director Samuel Rutter.

Captain Quinn declared that the police counted a federal grand jury inquiry and it was agreed to make photographic copies of the records and submit the matter to U. S. Attorney Carr.

The entries appeared among those recording the purchase of liquor and other expenses of the alleged bootlegging joint said to have been conducted by Marron at 1249 Polk street. Beginning with November 17 of last year, there is recorded a weekly payment of $5 to "Kissane, police." The name of the policeman whose beat includes the Polk street address is Patrick Kissane. Monthly there appears in the ledger an entry indicating a separate payment of $100 to "police."

Kissane today denied that he had ever received money from Marron or anyone connected with him.

Chief of Police O'Brien issued instructions to Captain John J. Casey, commanding the Bush street station, to conduct a thorough investigation of the ledger entries.

N. Y. LAWYERS ARE OUT FOR COOLIDGE

NEW YORK, Oct. 7.—Prominent lawyers of New York yesterday announced the formation of a Coolidge and Dawes campaign committee "for the purpose of bringing to the people at large a clear knowledge of the constitutional issues involved in the present campaign."

"In no political campaign," said a letter from the committee issued by the Republican national committee, "has there rested upon the legal profession a greater duty and responsibility."

Attacking proposals attributed to Senator La Follette, independent candidate for the presidency, the letter asserted:

"The taking away from the supreme court of the power to finally declare acts of congress unctnstitutional would make possible an invasion of the fundamental rights, privileges and liberties now guaranteed by our constitution and would destroy the balance of power between the legislative, executive and judicial branches, which is essential to our form of government.

William C. Breed is chairman of the lawyers' committee and Paul D. Ravath and Julius Mayer head special committee. Among the members of the general committee are Job E. Hedges, Charles E. Hughes Jr., Nathan L. Miller, Elihu Root Jr., Henry W. Taft and George W. Wickersham.

DIVORCE, $45,755 GRANTED WOMAN

A divorce decree disposing of nearly $100,000 worth of property is o file in the superior court today as the result of a contest before Superior Judge T. W. Harris in which Jennie Arena sued for legal separation from Giuseppe Arena, rancher and holder of considerable Oakland property.

Mrs. Arena was granted a divorce She summoned numerous witnesses to prove she had been beaten by her husband on several occasions.

The property decree made by the court gave Mrs. Arena a note, secured by a trust deed for $28,000; a combination flat and store building on Seventh street worth $6000; the family home on Lakeshore avenue valued at $14,000; and three shares of Bank of Italy stock. From this is to be deducted debts of $2500, making a total of $45,755 for Mrs. Arena.

Arena was given several pieces of property in west Oakland valued at $15,750; a Sonoma county ranch and crop avlued at $16,000; and property in Italy valued at $13,000. His share was valued at $46,235.

Charles I. Runino testified that the two had bought a ranch near Ripon for $16,000, put $14,000 worth of property thereon and sold it for $141,000.

Mexicans Return Seized Refineries

BY ASSOCIATED PRESS
LEASED WIRE TO TRIBUNE

MEXICO CITY, Oct. 7.—The department of industry and commerce is informed that oil refineries belonging to the Corona Company, recently seized by the workers, have been handed over to the federal forces in Tampico. The strike, however, is being continued.

The department believes there will be no general strike in the fields.

OFFICIAL.

BOARD OF SUPERVISORS

REGULAR MEETING, BOARD OF SUPERVISORS, MONDAY, SEPT. 29th, 1924.

The regular meeting of the Board of Supervisors was called to order at 10 o'clock a. m. On call of the roll the following were present:

Supervisors Knox, Mullins and Chairman Hamilton—3.

Absent, Supervisors Heyer and Staats—2.

On motion of Supervisor Knox, seconded by Supervisor Mullins, the reading of the minutes of the last meeting was waived and they were approved as entered by the following vote:

Ayes, Supervisors Knox, Mullins and Chairman Hamilton—3.

Absent, Supervisors Heyer and Staats—2.

REPORTS

The following reports were ordered filed:

Treasurer—Month of August, 1924.
Auditor—Month of August, 1924.
Institutions Commission—Month of August, 1924.

REQUISITIONS

Ninety-three requisitions for supplies, etc., were allowed by the Board.

AFFIDAVIT OF PUBLICATION.

The following affidavits of publication were ordered filed:

Oakland Tribune—Election notice.
The Progress—Notice of intention to purchase real property.

APPLICATION FOR AID.

The following application for state and county aid was approved:

Guadalupe Mendes, $20.00.

CONTRACT APPROVED

The contract and bond of the Bates and Borland Co. for the improvement of a portion of E. 14th street was presented to the Board. On motion of Supervisor Knox, seconded by Supervisor Mullins, the same was approved, the chairman authorized to sign the same and the certified check ordered returned by the following vote:

Ayes Supervisors Knox, Mullins and Chairman Hamilton—3.

Absent, Supervisors Heyer and Staats—2.

The following resolutions were adopted:

Adopting the final budget for the fiscal year 1924-25.

Authorizing the cancellation of warrants Nos. 12511, 13636, 13696, 3487, 7779, 4030, 3654, 7608.

Approving changes in employees at County Hospital, Arroyo Sanatorium, Baby Hospital, Alameda and San Leandro Health Centers.

Consummating the purchase of certain real property for use at the Highland hospital.

Appointing Geo. Strong extra janitor, Recorder's office, temporary.

Accepting deeds for real property along E. 14th street.

Directing the surveyor to make survey of Fruitvale bridge.

On motion of Supervisor Knox, seconded by Supervisor Mullins, the following claims as approved by the Auditing and Finance Committee, and shown on the register of general warrants, also pay roll, were ordered paid [illegible] warrants in the sums and out of the funds designated:

General Fund, 1924-25—Alta Bates San., $7.50; Ala. Co. Soc. Serv. Bd. $115.83; Acme Welding Co., $1.25; Albers Bros Milling, $126.89; Avenue Rest., $14.00; Acme Ins. Co., $71.25; $258.00; Associated Oil Co., $23.04; $293.00; Associated Oil Co., $2.25; Boston Ins. Co., $30.00, $32.24, $94.77; C. Blomberg, $20.00, $28.00; Bowman Drug Co., $12.80, [illegible]; W. A. Burkhardt, $10.00; A. Bertola, $54.00; Alice T. Burnell, $10.40; Bray & Mulgrew, $14.75; Nat Borsuk, $22.00; Bernard & Erickson, $20.00; Griglia & Dei Lucca, $10.00; Ang. Bonzon, $10.00; Bischoff & Fowler, $55.00; Leo Blake, $8.00; Bischoff's Surg. House, $34.75; Mrs. A. Bess, $18.00; Calif. Cracker Co., $14.85; Calif. Ins. Co., $40.20; Calif. Pickle & Sauce, $23.75; Calif. Syrup & Ext. Co., $85.00; Chandler Groc., $68.00; G. W. Chandler, $5.00; H. S. Crocker Co., $1.60, $9.62, $1.21; Crystal Laundry, $11.04, $108.13; Coffin Redington Co., $7.65, [illegible]; Henry J. Cruz, $20.25; Comm. In Assur. Co., $87.92; John H. Collier, $5.50; J. J. Carey, $7.00; Will Cluff Co., $103.95; Central Shoe Co., $32.13; Contra Costa Laundry, $36.50; Dodge Sweeney Co., $8.90; J. J. Donovan, $7.85; L. Dinkenspiel, $12.98; R. F. Doyle, $8.75; De Laval Dairy Supply Co., $6.12; Dimond Feed & Fuel Co., $2.00; Evergreen Cem. Assn., $12.00; L. A. Eike, $210.00; East Bay Water Co., $3.49, $1.31; Eden [illegible], $60.00; Eden Creamery, $[illegible]; Eureka Benev. Soc., $20.00; Excelsior Laundry, $52.53; G. A. Fony, $8.00; Frank $55.00; Frank Electric Co., $2.07; F. W. French Oxygen, $12.00; A. Fernandes, $40.00; H. F. Grebe, $5.00; G. Giannecchi, $10.00; A. Green, $15.00; A. J. Glossenger, $45.00; Goodyear Rubber Co., $5.55, $18.81; General Cobel Ins. Co., $2.50; Glens Falls Ins. Co., $18.25; S. E. Graham, $2.00; J. Gillam, $100.00; N. Gallagher, $20.00; Griffin Groc., $5.00; Mary L. Gregg, $8.00; Globe Indemnity Co., $18.72; F. G. Humphrey, $[illegible]; Hawley Drug Co., $10.93; P. M. Holst & Co., $2.60; Cary Hartman, $125.30; Philip Hartman, $86.10; Hartford Fire Ins., $32.00; Howard Automobile Co., $3340.00; Mrs. B. Harteau, $10.00; J. F. Hink & Son, $4.88; W. F. Hobbs, $8.00; Hall White Co., $72.88; P. H. Hoare, $49.00; P. J. Hirschmann, $12.00; Mrs. E. Hafley, $15.24; Hirsch & Kaye, $23.52; Ideal Shoe Co., $9.55; Ideal Groc., $25.00; Ins. Co. of N. A., $41.00; Internat. Press, $6.85; Italian-Amer. Groc., $20.00; Jersey Creamery, $73.64; Johnson & Johnson, $241.56, $11.25; J. A. Jones, $2.50; Jordan Printing Co., $42.60; J. Ison Groc., $10.00; T. J. Kink, $15.00; M. Kavanaugh, $159.48; Kronke-Brannton Co., $8.25; K. & R. Market, $10.00, $25.00; Monora E. Kibbe, $150.00; W. J. Keyes, $6.00; Kee Lox, $21.60; Fred I. Lackenbach, $20.40, $8.90; H. Luddeke, $65.00; Lessa & Roderick, $17.00; R. D. Laughrey, $175.00; Lewis Duffy, $210.00; Larson's Cash Groc., $65.00; J. B. Lankfree, $228.80; B. Lichtig & Son, $138.00; Levy-Zentner Co., $57.20; Livermore Com. Co., $120.00; Maxwell Hardware Co., $75.42, $19.64, $5.40; F. H. Meyer, $10.00; D. P. Myers, $30.00; Theo. Meyer, $45.00; Mathes & Wilson, $54.51, $8.00; J. Mulligan, $25.00; Ray Morrow, $29.50; Magliano's Phar., $55.95; Maclise Drug Co., $5.00; Mrs. W. R. Mortimer, $5.00; Meininger & Co., $4.50; Edward G. Murphy, $3.35; W. R. Martin Groc., $5.00; Mrs. C. Malan Groc., $20.00; G. Magerstadt, $25.00; McCoy Stanley Co., $16.30; J. W. McCombs, $2.00, $18.00; John McCarthy, $5.00; McCormack Groc., $25.00; MacDonald's Market, $65.00, $55.00, $34.50; McReynold's Groc., $25.00; W. T. McSorley, $16.00, $10.00; Nat. Ice Cream, $14.30; N. Hem. Fire Ins. Co., $91.15; Newman & Korn, $6.00; Nichols Groc. Co., $40.00; G. W. Oldfield, $10.00; J. Olsen, $20.00; Jacob Olsen, $27.60; Edna S. Oversacker, $22.50; Oak St. Market, $6.35; Calvin N. Orr, $102.35; Otis Elevator Co., $23.56; Oakland Groc., $5.04; Oakland Ice Co., $6.30; Oakland Laundry Co., $16.00; Oakland Macaroni Co., $5.00; Pac. Heb. Ord. Asy., $57.56; Pac. Meat & Pack., $182.01; Pac. Gas & Elec. Co., $15.28, $7.02, $35.40, $11.22, $7.59; Pac. States Elec. Co., $46.26, $19.50, $1.20; Pimentel Groc., 60c, $12.50; Piedmont Groc., $10.00; George S. Pierce, $65.00; Ben Peralta, $10.00; S. Parker, $20.00; Queen Ins. Co., $11.60; George Porter, $20.00; J. S. Rosa Grocery, $10.00, $20.00, $20.00; Read Mach. Company, $16.50; M. A. Ryan, $8.23; Hope Rose, $210.00; J. Spencer Riley, $2.20; M. E. Robbins, $20.85; John W. Roy, $9.00; Rosenberg Co., $4.50; Richter & Denbe, $131.43; Roberts Imp. Co., $1.25; G. D. Ratto & Co., $10.00; Ratto Bros. & Co., $103.83, $19.50; Ross Bros., $3.60; Sid. Rosenthal, $12.00; Royal Ins. Co., $8.25; Royal Typ. Co., $1.25; Richter & Dodge, $1.20; A. P. Sousa Groc., $10.00; Square Deal Groc., $140.00; Henry Souza, $15.00; Sperry Flour Co., $1.42; Sharp & Dohme, $18.50; Stabury & Johnson, $60.35; John Stanley, $175.00; A. G. Sacramento, $15.00; C. C. Star, $7.25; C. F. Scheithe, $6.00; Silverstein Groc., $11.00; Swirs Dairy, $14.33; F. W. Sullivan, $12.00; Styles Music House, $3.85; F. Soares, $20.00; Geo. H. Sackett, $101.00; A. H. Sweitzer, $10.00; Sutherland Groc., $110.00; Standard Oil Co., $22.34, $14.50; Smith Bros., $4.00, $36.00; Schenone & Co., $45.25, $15.00; Tringham Bros., $35.00; J. J. Tansey, $5.97; Tillman & Bendal, $577.85; Union Paper Co., $71.23; Underwood Typ. Co., $870.75; Verde Poultry Farm, $132.60; Valley Garage, 50c; Valley Creamery, $15.55, $55.00; Western Calif. Fish Co., $16.00; Western Lab., $6.00; Western Wicker Works, $5.50; Western Elec. Co., $5.10, $5.02, $34.78; Western Market, $6.50; H. F. Wehman, $20.00, $40.00; W. P. Wrixon, $72.60; Dan Whelan, $63.00; L. E. Wright, $210.00; Weinstock-Nichols, $15.38; E. G. Winsby, $12.00; Webb Cannery Store, $6.00; Frank W. Wilber, $6.50; H. F. Walker, $20.00; Wellman Peck & Co., $60.24; Willow Groc., $6.00; Zellerbach Paper Co., $10.98, $20.03; Oscar L. Zeis, $71.52.

General Fund, 1923-24—N. Gallagher & Sons, $40.00; Assoc. Charities, $210.00; W. T. McSorley, $33.40; E. J. Lake, $20.00; Greer Brothers, $13.00; C. C. Hanley, $12.05; Langley & Michaels, $4.80. Total, $233.29.

Library Fund, 1924-25—Pac Gas & Elec. Co., $1.08; Mary Buttner, $5.00; J. J. Caratti, $3.50; Mrs. Maria Correia, $7.00; John Dutra, $12.50; H. H. Ganseberger, $12.50; T. H. Green, $5.00; Hoyden & Co., $5.00; Edward J. Ismert, $8.00; A. Kuha, $25.00; Mrs. A. B. Nelson, $5.00; T. A. Nichols, $5.00; J. A. Robinson, $5.00; W. W. Walton, $15.00; Zellerbach Paper Co., $26.24; Sather Gate Book Shop, $208.56; Zellerbach Paper Co., $52.04; Tooley & Towne, $20.19; Smith Bros., 50c; Internat. Press, $7.15; Cooley & Parker, $20.00; H. S. Crocker Co., $2.10. Total, $622.56.

Advertising, 1924-25—Calif. Devel Assn. $2500.00.

County Good Roads, 1924-25—J. D. Gonsalves, $56.58; Quist Bros. Lumber Co., $11.00; Coast Mfg. & Supply Co., $4.50; Pac. Gas & Elec. Co., $24.20. Total, $126.28.

Eden Road Dist., 1924-25—Wm. Van Horn, $47.00.

Washington Road Dist., 1924-25—Leal & Hansen, $15.75.

Various Gen Fund, 1923-24—Mrs. C. Winchinson, $4.65, Oak. Gr. Sch. Bd (O) 10c, (N), 29c, Oak. high Sch. Bd. (N) 26c, Oak. Gr. Sch. Bd. spec. 29c, Oak. Kindg Spec. 25c, Oak. Hi. Sch. Spec $1.47, Oak Bldg. Spec. 86c.

No further business appearing the Board adjourned.

WM. J. HAMILTON,
Chairman.

Attest, GEO. E. GROSS, Clerk.
By J. C. HOLLAND, Deputy.

LEGAL NOTICES.

NOTICE THAT COPIES OF PROPOSED AMENDMENTS TO THE CHARTER OF THE CITY OF OAKLAND MAY BE HAD UPON APPLICATION THEREFOR AT THE OFFICE OF THE CITY CLERK.

Notice is hereby given, pursuant to Resolution No. 30520 N. S., passed by the Council of the City of Oakland September 22, 1924, that copies of certain proposed amendments to the Charter of the City of Oakland, said proposal being that Section 19 of the Charter of the City of Oakland be amended; that a new section be added to said Charter and incorporated therein to be known as Section 19½; that Section 94 of said Charter be amended; that a new subdivision be added thereto and incorporated therein to be known as subdivision 64½ of Section 51; and that Section 100 and Section 33 of said Charter be amended, to be submitted to the qualified electors of said City, at a special Municipal Election to be held in said City on Tuesday, November 4, 1924, printed in convenient pamphlet form, may be had upon application therefor at the office of the City Clerk of said City of Oakland in the City Hall in said City.

EUGENE K. STURGIS, City Clerk.

213-Sept.24toNov4,inc.

NOTICE OF SALE OF BONDS ISSUED PURSUANT TO THE VETERANS' WELFARE BOND ACT OF 1921, APPROVED MAY 30, 1921, NUMBERS 4001 TO 6000, INCLUSIVE.

Whereas, bonds authorized to be issued under that certain act known as the "Veterans' Welfare Bond Act of 1921," approved May 30, 1921, are ready to be sold and the Veterans' Welfare Finance Committee of the State of California has by a resolution duly adopted and passed by a unanimous vote of said Committee on the 6th day of September, 1924, directed me as Treasurer of the State of California to prepare two thousand of said bonds numbered as hereinafter stated; and

Whereas, the Governor of the State of California has under seal, pursuant to the request of the Veterans' Welfare Board of the State of California, made upon him through and by a resolution duly adopted and passed by a unanimous vote of said board, directed me as Treasurer of the State of California to offer for sale as provided in section seven of said Act and to sell at public auction to the highest bidder for cash said two thousand bonds in parcels of one or more, or as a whole;

Now, therefore, notice is hereby given that the undersigned, Charles G. Johnson, as Treasurer of the State of California, will on Thursday, the 23rd day of October, 1924, at the hour of 2 o'clock p. m. of that day at the office of the Treasurer of said State, in the State Capitol at Sacramento, State of California, sell at public auction to the highest bidder for cash in parcels of one or more, or as a whole, two thousand of said bonds of the State of California, each thereof bearing date of October 1, 1924, said bonds being numbered and being made payable at the times and in the manner as hereinafter follows, to-wit:

Numbers 4001 to 4098, both inclusive, maturing February 1, 1926.
Numbers 4099 to 4164, both inclusive, maturing February 1, 1927.
Numbers 4165 to 4234, both inclusive, maturing February 1, 1928.
Numbers 4235 to 4306, both inclusive, maturing February 1, 1929.
Numbers 4307 to 4382, both inclusive, maturing February 1, 1930.
Numbers 4383 to 4460, both inclusive, maturing February 1, 1931.
Numbers 4461 to 4542, both inclusive, maturing February 1, 1932.
Numbers 4543 to 4628, both inclusive, maturing February 1, 1933.
Numbers 4629 to 4717, both inclusive, maturing February 1, 1934.
Numbers 4718 to 4806, both inclusive, maturing February 1, 1935.
Numbers 4807 to 4906, both inclusive, maturing February 1, 1936.
Numbers 4907 to 5007, both inclusive, maturing February 1, 1937.
Numbers 5008 to 5112, both inclusive, maturing February 1, 1938.
Numbers 5113 to 5222, both inclusive, maturing February 1, 1939.
Numbers 5223 to 5336, both inclusive, maturing February 1, 1940.
Numbers 5337 to 5456, both inclusive, maturing February 1, 1941.
Numbers 5457 to 5580, both inclusive, maturing February 1, 1942.
Numbers 5581 to 5709, both inclusive, maturing February 1, 1943.
Numbers 5710 to 5844, both inclusive, maturing February 1, 1944.
Numbers 5845 to 5984, both inclusive, maturing February 1, 1945.
Numbers 5985 to 6000, both inclusive, maturing February 1, 1946.

Each of said bonds will bear interest at the rate of 4¼% per annum, payable on the 1st day of February, 1925, and semi-annually thereafter on the 1st day of August and the 1st day of February of each year after the sale of the same, both principal and interest being payable in gold coin of the United States of the present standard of value at the office of the Treasurer of said State or, at the option of the holder of the fiscal agency of the State of California in the City of New York, State of New York.

The undersigned is required by said Act to reject any and all bids for said bonds, or for any of them, which are less than the par value of bonds, plus the interest which has accrued thereon between the date of said bonds and the date of said sale, and he may at the time and place fixed by him herein for said sale continue such sale as to the whole or any part of the bonds offered, to such time and place as he may at the time of such continuance designated.

Dated, Sacramento, California, this 6th day of September, 1924.

CHARLES G. JOHNSON,
As Treasurer of the State of California.

NOTICE OF SALE OF BONDS ISSUED PURSUANT TO THE "SAN FRANCISCO HARBOR IMPROVEMENT ACT OF 1913," APPROVED JUNE 16, 1913. NUMBERS 3001 TO 5000, INCLUSIVE.

Whereas, The bonds authorized to be issued under that certain Act of the Legislature known as the "San Francisco Harbor Improvement Act of 1913," approved June 16, 1913, have been duly executed, and

Whereas, The Governor of the State of California has, under seal, directed me as Treasurer of the State of California to offer for sale, as provided in Section 4 of said Act, and to sell at public auction to the highest bidder for cash, two thousand of said bonds, to-wit: Numbers Three Thousand and One (3001) to Five Thousand (5000), both inclusive, in parcels of one or more, or as a whole, and

Whereas, The Governor of the State of California directed said sale after a resolution had been adopted by the Board of Harbor Commissioners of the State of California, requesting such sale, which resolution was approved by the said Governor as required by said section.

Now, Therefore, Notice is hereby given that the undersigned, Charles G. Johnson, as the State Treasurer of the State of California, will on the 20th day of October, 1924, at the hour of two o'clock P. M. of that day, at the office of the State Treasurer in the State Capitol at Sacramento, California, sell at public auction to the highest bidder for cash in parcels of one or more or as a whole two thousand of said bonds of the State of California, each thereof bearing date of October 1, 1924, said bonds being numbered and being made payable at the times and in the manner as hereinafter follows, to-wit:

Numbers 3001 to 3104, both inclusive, maturing February 1, 1926.
Numbers 3105 to 3214, both inclusive, maturing February 1, 1927.
Numbers 3215 to 3330, both inclusive, maturing February 1, 1928.
Numbers 3331 to 3452, both inclusive, maturing February 1, 1929.
Numbers 3453 to 3581, both inclusive, maturing February 1, 1930.
Numbers 3582 to 3716, both inclusive, maturing February 1, 1931.
Numbers 3717 to 3857, both inclusive, maturing February 1, 1932.
Numbers 3858 to 4000, both inclusive, maturing February 1, 1933.
Numbers 4001 to 4098, both inclusive, maturing February 1, 1934.
Numbers 4099 to 4164, both inclusive, maturing February 1, 1935.
Numbers 4165 to 4234, both inclusive, maturing February 1, 1936.
Numbers 4235 to 4306, both inclusive, maturing February 1, 1937.
Numbers 4307 to 4382, both inclusive, maturing February 1, 1938.
Numbers 4383 to 4460, both inclusive, maturing February 1, 1939.
Numbers 4461 to 4542, both inclusive, maturing February 1, 1940.
Numbers 4543 to 4628, both inclusive, maturing February 1, 1941.
Numbers 4629 to 4717, both inclusive, maturing February 1, 1942.
Numbers 4718 to 4806, both inclusive, maturing February 1, 1943.
Numbers 4807 to 4906, both inclusive, maturing February 1, 1944.
Numbers 4907 to 5007, both inclusive, maturing February 1, 1945.
Numbers 5008 to 5112, both inclusive, maturing February 1, 1946.

Each of said bonds will bear interest at the rate of 4¼% per annum, payable on the 1st day of February, 1925, and semi-annually thereafter on the 1st day of August and the 1st day of February of each year after the sale of the same, both principal and interest being payable in gold coin of the United States of the present standard of value at the office of the Treasurer of said State or, at the option of the holder of the fiscal agency of the State of California in the City of New York, State of New York.

The undersigned is required by said Act to reject any and all bids for said bonds, or for any of them, which are less than the par value of bonds, plus the interest which has accrued thereon between the date of said bonds and the date of said sale, and he may at the time and place fixed by him herein for said sale continue such sale as to the whole or any part of the bonds offered, to such time and place as he may at the time of such continuance designated.

Dated, Sacramento, California, this 6th day of September, 1924.

CHARLES G. JOHNSON,
As Treasurer of the State of California.

LEGAL NOTICES.

day, at the office of the State Treasurer in the State Capitol at Sacramento, California, sell at public auction to the highest bidder for cash in parcels of one or more or as a whole, two thousand bonds being Numbers Three Thousand and One (3001) to Five Thousand (5000), both inclusive, of the par value of one thousand each, executed under and pursuant to that certain Act of the Legislature known and described as the "San Francisco Harbor Improvement Act of 1913" approved June 16, 1913, each of said bonds bearing date July 2, 1915, and made payable on the 2nd day of July, 1959, subject, however, to redemption by lot after the year 1954, and each of said bonds being for the sum of One Thousand Dollars and bearing interest at the rate of four (4) per cent per annum, payable semi-annually on the 2nd day of January and the 2nd day of July of each year at the office of the State Treasurer in Sacramento, California, or, at the option of the holder, at the fiscal agency for the State of California in the City of New York, State of New York.

The undersigned is required by said Act to reject any and all bids for said bonds which shall be below the par value of said bonds so offered for sale, plus interest which has accrued thereon between the date of sale and the last preceding interest maturity date, and he may, by public announcement, at the place and time herein fixed for the sale, continue such sale as to the whole of the bonds offered, or any part thereof, offered, to such time and place as he may select.

Dated: Sacramento, California, this twenty-third day of September, 1924.

CHARLES G. JOHNSON,
As State Treasurer of the State of California.
September 30, October 7-14-21-28.

ORDINANCE NO. 3057 N. S.

AN ORDINANCE CALLING A SPECIAL ELECTION ON NOVEMBER 4, 1924, FOR THE PURPOSE OF SUBMITTING TO THE VOTERS OF THE CITY OF OAKLAND THE PROPOSITION OF INCURRING A BONDED INDEBTEDNESS OF ONE MILLION, ONE HUNDRED FORTY-SEVEN THOUSAND DOLLARS ($1,147,000.00) FOR THE ACQUISITION, CONSTRUCTION AND COMPLETION OF A CERTAIN MUNICIPAL IMPROVEMENT, TO-WIT: THE ACQUISITION OF THE NECESSARY RIGHTS OF WAY AND THE ACQUISITION, CONSTRUCTION AND COMPLETION BY THE CITY OF OAKLAND OF CERTAIN SEWERS, STORM WATER DRAINAGE SYSTEMS AND CULVERTS, WITH APPURTENANCES, OR PORTIONS THEREOF, INCLUDING THE COST OF LABOR, MATERIALS, INSPECTIONS AND OTHER INCIDENTAL EXPENSES, NECESSARY OR CONVENIENT TO CARRY OUT THE OBJECTS, PURPOSES AND POWERS OF SAID MUNICIPALITY, ALSO DECLARING THE ESTIMATED COST OF SAID PROPOSED MUNICIPAL IMPROVEMENT, THE AMOUNT OF THE PRINCIPAL OF THE INDEBTEDNESS TO BE INCURRED THEREFOR AND THE MAXIMUM RATE OF INTEREST TO BE PAID THEREON; PRESCRIBING THE MANNER OF HOLDING SUCH ELECTION AND OF VOTING FOR OR AGAINST INCURRING SUCH INDEBTEDNESS AND PROVIDING FOR THE CONSOLIDATION OF SUCH ELECTION WITH THAT CERTAIN SPECIAL CHARTER ELECTION TO BE HELD ON THE SAME DAY, WHICH WAS CALLED BY THE CITY COUNCIL OF THE CITY OF OAKLAND BY RESOLUTION NO. 30520 N. S. PASSED ON SEPTEMBER 22, 1924, AND DIRECTING THE CITY CLERK TO PUBLISH THIS ORDINANCE.

WHEREAS the City of Oakland is a municipal corporation incorporated under the laws of the State of California, and the legislative branch of said city is and is designated as the Council of the City of Oakland and consists of five (5) members including the Mayor of said city, and the executive of said city is and shall be designated as the Mayor; and

WHEREAS the said City Council of the City of Oakland, in and by its resolution duly passed on the [illegible] day of September, 1924, by the affirmative vote of four-fifths of all of its members in favor thereof, determined that the public interest and necessity demand the acquisition, construction and completion by the City of

COUNCIL TO HOLD CHARITY WHIST

RICHMOND, Oct. 7.—A charity whist is to be given by Onetah Council, Degree of Pocahontas, Thursday evening, October 16, in Redmen's hall. The proceeds of the party will be used in helping several poor families that the council has taken under its care.

According to Miss Grace Crider, past president of Onetah Council, and member of the arrangements committee, a large number of tickets have been sold, and it is expected that about 250 or 300 people will attend the whist.

The Richmond Redmen are supporting the council and have bought a large block of tickets.

Tickets can be secured from members of Onetah Council, or from members of the ticket committee.

Aids Whist

MISS GRACE CRIDER, past president Onetah council, Degree of Pocahontas, who is actively working for the success of the Pocahontas charity whist Thursday, October 16, at Redman's hall, Richmond.

Veterans to Name Memorial Committee

RICHMOND, Oct. 7.—Nomination of candidates to represent the Veterans of Foreign Wars on the executive committee at Richmond Memorial hall will take place at a special meeting of the organization tonight. Each veterans' organization is to have three members on the committee, serving terms of six months, one year and 18 months, respectively. The memorial hall is now being built at a cost of $55,000. While title to the building rests with the county, it is to be leased to the veterans, who will administer it for $1 a year.

EASTBAY VITAL STATISTICS

BIRTHS MARRIAGES DEATHS

BORN

MILLER—September 9, to the wife of Harry [illegible]

RASMUSSEN—September 28, to the wife of Alvin S. Rasmussen, a daughter.

SHAFER—[illegible] 28, to the wife of Ancil J. Shafer, a daughter.

BIRGE—[illegible] 28, to the wife of Albert [illegible], a daughter.

SAYS—September 29, to the wife of Harry H. Says, a son.

RUTTER—September 29, to the wife of [illegible] Rutter, a son.

SCHNICKY—September 28, to the wife of J. and E. Schnicky, a son.

INGRAM—September 30, to the wife of Alexander C. Ingram, a son.

OLSON—August 27, to the wife of John G. Olson, a daughter.

BASICA—September 28, to the wife of Vincent B. Basica, a daughter.

MAYHORN—September 30, to the wife of Albert W. Mayhorn, a daughter.

YOUNG—September 24, to the wife of Worth Young, a son.

SHARON—September 26, to the wife of Edward J. Sharon, a son.

STOSZ—September 24, to the wife of Walter Stosz, a son.

HOLMES—September 5, to the wife of Samuel L. Holmes, a son.

ASTON—September 29, to the wife of Leon Aston, a son.

KERR—[illegible] to the wife of [illegible] Kerr, a son.

WALLMANN—September 27, to the wife of Walter G. Wallmann, a son.

WARD—September 25, to the wife of Leon M. Ward, a son.

PETTIT—[illegible] to the wife of James R. Pettit, a son.

[illegible] N. Carter, a daughter.

DRAGO—September 29, to the wife of Sam Drago, a daughter.

MUNIONI—September 29, to the wife of Angelo Munioni, a son.

NORIGA—September 27, to the wife of John Noriega, a son.

WILSON—September 24, to the wife of John A. Wilson, a daughter.

ARANDA—September 24, to the wife of Carlos Aranda, a daughter.

PAGLINI—September 30, to the wife of Leon Paglini, a son.

FOSTER—September 30, to the wife of Lewis S. Foster, a daughter.

DAVIDSON—September 28, to the wife of Henry Davidson, a son.

HEALY—September 28, to the wife of Henry C. Healey, a son.

MELLO—September 17, to the wife of John [illegible] Mello, a daughter.

KERR—September 24, to the wife of Harry E. Kerr, a son.

FENLEY—September 27, to the wife of Earl L. Fenley, a son.

OSBORNE—September 27, to the wife of Clarence Osborne, a daughter.

KAYO—September 12, to the wife of Wu Lom Kayo, a daughter.

NAKAO—September 28, to the wife of Masatazo Nakao, a son.

DAY—September 27, to the wife of Frank J. Day, a son.

ERNST—September 25, to the wife of George Ernst, a daughter.

HILL—September 19, to the wife of Geo. R. Hill, a son.

HALVERSON—September 27, to the wife of Arthur M. Halverson, a daughter.

SMITH—September 29, to the wife of Alford J. Smith, a son.

PUTNAM—September 24, to the wife of Ernest L. Putnam, a son.

MORTON—September 28, to the wife of George L. Morton, a son.

DREYER—September 30, to the wife of George F. Dreyer, a son.

FAY—September 27, to the wife of Knock Hat Fay, a daughter.

HUN—September 18, to the wife of Chon Hun, a son.

DICK—September 8, to the wife of Fong Dick, a daughter.

LASELL—December 13, 1923, to the wife of Leon W. Lasell, a son.

MARRIAGE LICENSES

TRUEBENBACH-STANLEY—Bruno M. Truebenbach, 29, machinist, 2561 Chita Stanley, 19, [illegible].

VARUCENE-COMELLA—Joe Varucene, 36, [illegible] Comella, 23, both of Berkeley.

[illegible]—Samuel M. [illegible], 60, and Alice Leila V. Meagham, 50, both of Hayward.

ALBERT-IRT—William Albert 31, and Ann E. [illegible], both of Oakland.

RODRIGUES-VITZTRUX—Manuel C. Rodrigues, 25, Oakland, and Dolly T. Vitzthum, 19, Oakland.

PAINTER-ADAMS—Charles M. Painter, 28, and Thelma Adams, 26, both of Oakland.

DILL-MULLIN—Milton M. Dill, 18, and Ruth L. Mullin, 17, both of Lafayette.

JOHNSON-CHRISTENSEN—Martin Johnson 28, San Francisco, and Amanda Christensen, 27, Prospect Lake, Me.

DONNELLY-RYAN—Gordon J. Donnelly, 22, Alameda, and Sylvia Ryan, 20, Mountain View.

SPEED-SPEER—Charles J. Speer, 32, Los Angeles, and Frances Grace H. Saenger, 31, [illegible].

HUTCHINSON-LUND—Arthur J. Hutchinson, 24, and Velma E. Lund, 22, both of Oakland.

CAIZZA-MILITELLO—Sam Caizza, 25, and Anne Militello, 18, both of Oakland.

The following marriage licenses were issued in San Francisco yesterday:

BIANCHINI-COLLA—Maurice R. Bianchini, 21, Oakland, and Jenkie Colla, 19, 2307 Mason street.

EMMANUEL-PIMENTEL—Henry M. Emmanuel, 30, and Emily Pimentel, 26, both of San Jose.

ROBERSON-FRANTZ—Allen Roberson, 50, San Jose, and Fannie A. Frantz, 50, 617 Natoma street.

SULLIVAN-KENNEDY—Joseph T. Sullivan, 27, and Barbara Kennedy, 29, both of [illegible].

DIVORCES FILED

Edna vs. Stanley A. Loveland; cruelty.

Revell T. vs. Lillian Berkheimer; cruelty.

Susie vs. A. T. Richards; desertion.

Daisy C. vs. Herbert J. Kaufman; cruelty.

Kathryn vs. Elwell B. Nash; cruelty.

H. E. vs. Bessie A. Parks; desertion.

Jessie vs. Thomas Williams; cruelty.

Clarice E. vs. Andrew C. Olson; desertion.

DIED

HAYLEY—In Oakland, October 6, 1924, Emma North Hayley, dearly beloved wife of Charles H. Hayley, loving mother of Frank L., Harry Hayley, Mrs. A. T. Smith and Mrs. R. Dyer, a native of Ohio.

Friends and acquaintances are respectfully invited to attend funeral services Wednesday, October 8, 1924, at 2 o'clock p. m. [illegible]

Ernest A. Wollitz Service Parlors, 1736 Webster street, Inclination, Oakland Crematory. Please omit flowers.

DUFFY—In Oakland, Oct. 4, 1924, Andrew Duffy, beloved husband of Bridget Duffy, loving brother of Patrick and Richard Duffy; a native of England, aged 75 years, 1 month, 21 days. Member of Oakland Council No. 731, Knights of Columbus.

Friends are respectfully invited to attend the funeral Wednesday, Oct. 8, at 9 a. m. from the Frederic parlors of Freeman & Cox-Roach & Kenney, 2015 E. 14th street, thence to St. Bernard's church, where a requiem high mass will be celebrated for the repose of his soul, commencing at 9:30 a. m. Interment St. Mary's cemetery.

Officers and members of Oakland Council 731, Knights of Columbus, are respectfully requested to attend the recitation of the Rosary for the repose of the soul of our late brother, Andrew Duffy, Tuesday, Oct. 7, at the Frederic parlors of Freeman & Cox-Roach & Kenney, 2015 E. 14th street, at 8 p. m.; also the mass of St. Bernard's church, Wednesday morning at 9:30 a. m.

DIESTELHORST — In Oakland [illegible] Carolina Niellen Wilhelmina Charles Henry Jacob Diestelhorst and Hedwig Alice Louise [illegible].

Friends and acquaintances are respectfully invited to attend the funeral services, Wednesday, October 8, at 2 o'clock p. m., at the Sixth Street Presbyterian church, High Street and Foothill Blvd., Thursday, October 9, 1924, at 2:30 o'clock p. m. Remains at the chapel of Grant D. Miller, 2372 East 14th street, Oakland.

FOOTMAN—In Edmont, October 5, 1924, Henry E., beloved husband of the late Jennette M. Footman, father of Henry E. Footman Jr., and grandfather of Robert H. and Marion C. Footman, a native of South Carolina, aged 79 years.

Friends are invited to attend the funeral services, Wednesday, October 8, 1924, at 2 p. m., from the chapel of the Bessie J. Wood company, 2570 Telegraph avenue at Twenty-eighth street. Interment, Mt View.

INGRAM—In Oakland, October 2, 1924, Daniel Ingram, a native of Ireland, aged 63 years, 3 months, 8 days.

Friends and acquaintances are respectfully invited to attend the funeral services to be held at the chapel of Grant D. Miller, 2372 East Fourteenth street, corner Twenty-fourth avenue, Oakland, California, Wednesday, October 8, 1924, at 10 o'clock a. m. Interment, Evergreen cemetery.

MULVIHILL—In Oakland, Oct. 6, 1924, Patrick, dearly beloved husband of Jane Mulvihill, loving brother of Thomas, John, Jeremiah, Michael, James Mulvihill, and Mrs. Mary Velati; a native of Ireland; a member of Oakland Council 781 Knights of Columbus.

Friends are respectfully invited to attend the funeral Wednesday, Oct. 8, at 9 a. m., from his late residence, 5332 Telegraph avenue, thence to Sacred Heart church, where a solemn requiem high mass will be celebrated for the repose of his soul, commencing at 9:30 a. m. Interment, Holy Sepulchre cemetery.

Officers and members of Oakland Council No. 781, Knights of Columbus, are respectfully requested to attend the recitation of the rosary for the repose of the soul of our late brother, Patrick Mulvihill, Tuesday, Oct. 7, at 8 p. m., at his home, 5332 Telegraph ave., also the mass at Sacred Heart church, Wednesday morning at 9:30 o'clock.

JOHN H. TOLAN, Grand Knight.
F. L. McGILLIAN, Fin. Secy.

SCHOELINE—In Oakland, October 5, 1924, Julia, dearly beloved mother of Louis and Emma Scheeline, Mrs. Bert Altmayer and Mrs. David Hirsch and dear sister of Lazard Levy, a native of Alsace, France, aged 79 years, 2 months, 6 days.

Private funeral services will be held Tuesday, October 7, at 10:30 o'clock a. m. at her late residence, 851 Lakeshore avenue. Please omit flowers.

WATERS—In Oakland, October 6, 1924, John R., beloved husband of Agnes A. Waters, loving father of Mrs. Jessie E. Ward, Fred L. and Virginia A. Waters. A member of Paramount Lodge, K. of P. A native of Indiana, aged 69 years 2 months 5 days.

Funeral notice later. Friends may call at Stout's parlors, 23rd and Telegraph ave.

WILLIAMS—October 6, 1924, Carl Franklin Williams, beloved husband of Grace Helen Williams, and loving father of Dorothy and Everett Williams, son of Mrs. Thomas Williams, brother of Charles and Ernest Williams and Mrs. Nellie Nichols and Mrs. Lu Rawlings. Age 17 years 11 months and 7 days. Member of Brooklyn Lodge, F. & A. M., No. 205, Oakland lodge of Elks, 171, and Elysetta chapter, Order Eastern Star 295. Colusa papers please copy.

Friends are invited to attend the funeral services Wednesday, September 8, at 1 o'clock at Grant Miller chapel, 24th ave. and E. 14th st., under auspices of Brooklyn Lodge of Masons. Interment private.

SAN FRANCISCO DEATHS.

Bauer, George J. —70 years
Brady, Michael J. —36 years
Campos, Moses —55
Chiesta, Enrico —32
Dennison, Virginia —26 years
Gelatell, Pesmardo —80 years
Jackson, Annie
Jacobson, Grace Edith
Kessner, Edna —23
Mason, Frederick E. —70 years
Newhoff, Mary E.
Pace, Raymond H.
Philippe, Marie —56
Rowe, Fredericke —75 years
Rowland, William R.
Schpeatr, Martha —67
Scrangie, Mary
Street, Katherine G.
Swanson, Robert W. —58 years
[illegible] Frederick

FRATERNAL

F. & A. M.

DIRECTORY.

AAHMES TEMPLE
OAKLAND CALIFORNIA
Office and club rooms at 13th and Harrison streets
FRANK R. HALEY, Potentate.
GEO. H. SMITH, Recorder.

SCOTTISH RITE BODIES

Cathedral, 15th and Madison streets. Monday evening at 7:30 o'clock
Oct. 13, 18°, Herbert L. Breed, 32°, K. C. C. H., presiding.
Office hours daily except Sunday, 9 a. m. to 12 m. and 1 to 5 p. m. Saturday, 9 a. m. to 12m.
MAURICE S. STEWART Secy.

KNIGHTS TEMPLAR

ASYLUM OF OAKLAND COMMANDERY No. 11, Knights Templar, Masonic Temple.
Next meeting, Oct. 7. Stated Conclave. Regular balloting, petitions.
EMINENT SIR LOUIS J. BRUENER, Commander.
SIR CHAS. A. JEFFERY, Recorder.

SCIOTS
OAKLAND PYRAMID No. 2, A. E. O. S.
Club room and meetings Sciots hall, 529 12th street.
Meetings second and fourth Thursdays.
Next meeting, October 9.
EVERY TUESDAY SCIOTS LUNCHEON Harrison Grill, 14th and Harrison streets at 12:15
BEN E. JONES Toparch.
Hutchinson Bldg., 7th Oak 1073 Res. 3722 Fruitvale ave Frty 132W
STUART B. BOWES Scribe, Plaza building
Office Oak 1413. Res. Berk 1925W

IMPROVED ORDER OF RED MEN

PECUMSEH TRIBE No. 62, meets every Friday evening in Charity Hall, Pythian Castle, Twelfth and Alice sts.
Watch Smoulding schedule for I. O. R. M. scenes.
E. R. HILTON, Sachem.
C. WALLBERG C. of R.
Piedmont 716W

IROQUOIS COUNCIL No. 191 Degree of Pocahontas meets every Tuesday at 8 p. m. in Pythian Castle, 12th and Alice streets. Business and whist.
Next meeting, October 7.
MAUDE MANSKY, Pocahontas.
41 230 St. O. 8497.
EUDORA BURNS K. R.
1713 13th St., Oakland.

AH-WAH-NEE TRIBE No. 86 meets every Wednesday evening, W. O. W. building 3256 East 14th street.
Next meeting, October 8.
WM. BARKMEYER, Sachem.
GEORGE C. KLENTZ, C. of R.
1013 Walnut st., Alb.
Phone C. W. Williams Fruitvale 3770

UNCAS TRIBE, NO. 187
Meets in Athens hall, Pacific building, Sixteenth and Jefferson streets, every Wednesday evening.
Next meeting, October 8.
C. H. BARDNELL, Sachem.
L. R. LANTERMAN, C. of R.
Lakeside 8413

THE MACCABEES
OAKLAND TENT No. 17 meets every Monday evening at Truth hall, I. O. O. F. building, 14th and Franklin streets.
Next meeting, October 13.
J. H. HINES Com.
J. L. FINEY, R. K.
Phone Oak. 5326

WOMEN'S BENEFIT ASSOCIATION
OAKLAND REVIEW No. 14, meets Tuesday evenings in Pacific Bldg., 16th and Jefferson sts.
Next meeting, October 7.
MAY DUNING VANDENEOS, Com.
5659 Glenora st. Pied. 1461W
MARY FOSTER, Record Keeper.
1621 50th avenue.

WOMEN'S BENEFIT ASSOCIATION
ARGONAUT REVIEW NO. 59, meets every Wednesday evening in Wigwam hall, Pacific building.
Next meeting, October 8.
MILDRED L. WILLIS, Com.
2532 Sacramento st., Berkeley
B. 1277W.
MARGARET HIBLEY, R. Keeper
1904 Filbert St. Lake 6691
Visitors welcome. Report all sickness to Commander.

Ladies of the Macabees
GOLDEN POPPY HIVE 1016
Ladies of the Maccabees meets the first and third Tuesday nights in every month in I. O. O. F. bldg. 14th and Franklin streets.
Next meeting, October 7.
SARAH K. KEAR, Com.
California Apts., Lakeside 2031.
ANITA K. CONDON, Rec. Keeper.
1415 Mitchell st. Ftvl. 1097J.
ROCELIA ROBERTS, Fin. Keeper.
1525 Lincoln ave., Alameda.
Ala. 4335W.

Chas. S. Godeau
FUNERAL DIRECTOR

When Death saddens your home, the first thing to do is call the undertaker. It will always be safe to

PHONE OAK. 2045
210 WEBSTER ST.
SAN FRANCISCO-OAKLAND
SACRAMENTO-STOCKTON

The Peace
of quiet understanding reigns in our "Funeral Home," where in also is found a SERVICE of broad sympathy for all.
Albert Engel & Co.
Funeral Directors
2055 TELEGRAPH AVENUE
Telephone Oakland 913

THORSTED
for FLOWERS
Thorsted Floral Co.
Syndicate Bldg. 1438 Broadway
Telephone Oakland 4110

MORE THAN 63,000 FAMILIES READ TODAY'S TRIBUNE; SOME ARE MOVING. ADVERTISEMENT

FRATERNAL

G. A. R.

APPOMATTOX POST NO. 50, G. A. R. Department California & Nevada. Meets every Saturday at 2 p. m. in Memorial Hall, City Hall.
C. A. PATRICK, Commander.
Pied. 3566W.
WESLEY LOCKHART, Adjt. and Q. M. Ftvl. 3034J.

California National Guard
BAND AND SERVICE COMPANY, 159TH INFANTRY. Recruits wanted. Snare drummer needed for band. Rehearsal and drills every Tuesday night at 8 o'clock. Armory, 674 23rd st. Byron W. Gray, captain commanding.

VETERANS OF FOREIGN WARS
OF THE UNITED STATES
(The Gold Stripe Order)
Membership open to all Soldiers, Sailors and Marines who have seen foreign service.

COL. JOHN J. ASTOR POST No. 999 meets every Tuesday 8 to 10 p. m. Club rooms open at all times. Club rooms and meeting hall at 480 29th st. Ex-service men are invited to make use of club rooms.
Next meeting, Oct. 7.
C. V. BURLEY, Comm.
R. R. FULLERTON, Adjt.

LADIES' AUXILIARY TO JOHN J. ASTOR POST meets 2nd and 4th Wednesday at 8 o'clock Memorial Hall, City Hall. Visiting ladies cordially invited.
Next meeting October 8.
MRS. ALTA MAE CUNNING, Pres.
1411 Mania ave. Pied. 1064W
MRS. OLLIE REMMERS, Secy.
5120 Genoa St., Oakland.

LIEUT. HASCAL F. WATERHOUSE POST No. 919, meets 2nd and 4th Wednesday each month, Woodmen's Hall, 3256 E. 14th St.
Next meeting, October 8.
Mail all communications to Sgt. Major T. J. Carew, 4951 E. 18th st.
C. H. ROBERJOHANNES, Com.
Route 2, Box 139, Hayward
W. H. MORTHOUSE Adjutant.
262 13th Ave. Mer. 1466

LADIES' AUXILIARY TO LIEUT. WATERHOUSE POST, meets 2nd and 4th Wednesdays at 8 o'clock p. m., Woodmen's Hall, 3256 E. 14th st.
Next meeting, October 8.
CELIA H. WATERHOUSE, Pres.
374 Jayne ave., Oak 3065.
MARTHA VOLKMANN Secy.
2523 66th ave.

United Spanish War Vets.
E. H. LISCOM CAMP NO. 7, meets Thursday evenings in Memorial Hall, City Hall, Oakland. All visiting veterans invited. Join the insurance club.
Next meeting, October 9.
G. A. MARSHALL, Com.
Telephone Alameda 1443
M. W. SELLAR, Adjt.

JULIA A. MARTIN AUXILIARY No. 2, Auxiliary to E. H. Liscom Camp No. 7, U. S. W. V. meetings in Memorial Hall, City Hall, first and third Wednesdays. Visiting sisters welcome. Next meeting, October 15.
IRENE VINCENT Pres.
Ptvl. 2360J.
LAURA LINES, Secy. Elm 66

JOSEPH H. McCOURT CAMP No. 13 meets 2nd Thursday, in Native Sons hall, Shattuck, near Center street, Berkeley.
Next meeting October 9.
E. RANDOLPH Com.
A. P. HANSCOM Adjt.

British Great War Veterans of America Inc., California Post No. 10
Meets in St. George hall Monday. All ex-British service men eligible to membership.
S. B. GRANT Pres.
FRED V. CLARK, Secy.
Office St. George hall, 25th and Grove sts., Oakland, California

Ladies' Auxiliary to the British Great War Veterans, California Post No. 10
Meetings 1st and 3rd Mondays
Pres., Mrs. K. J. MILLAR, Mer. 2420
MRS. N. M. GRANT, Sec., 2337 Webster st. Berk. Ph. Berk. 3654

Disabled American Veterans
of the World War, Chapter No. 7 meets at Sons of Hermann Hall, 1125 West st. All disabled service men of the World War are invited to join.
Next meeting, October 10.
JOSEPH L. FAINER, Com.
C. C. HENDRICKS, Adjt.
Office at 408 12th st. Oak 1871.

The Women and Girl Workers of the Civil War, '61-'65
Meet in Memorial Hall, City Hall, every Wednesday afternoon at 2 o'clock. Visitors are welcome.
Next meeting, October 8.
SARAH R. WILSON, Commander.
ANNA A. CANNON, Secretary.
21 Yosemite ave., Oakland
Piedmont 4474W.

American War Mothers
OAKLAND CHAPTER meets in Pythian Castle, 12th and Alice streets, 2nd and 4th Thursday of each month.
Next meeting, April 24.
Next meeting, October 9.
MRS. ANNA DEAN, Pres.
3571 Fruitvale ave. F. 2038J
MRS. K. E. PHILLIPS, Rec. Secy.
Ph. Lake 4036.

AMERICAN LEGION
OAKLAND POST NO. 6, Clubrooms and office, 473 12th St. Phone: Oakland 7311. Meets every first and third Tuesday at clubrooms. Luncheon every Monday Hotel Harrison 14th and Harrison sts.
Next meeting, October 7.
WM. R. FOSS, Com.

ARGONNE POST NO. 235. Office phone, Oak. 50. Meetings 2nd and 4th Tuesdays at room 107, Hotel Oakland.
Next meeting, Oct. 11.
RAYMOND SALISBURY, Com.
DONALD McCLURE, Adj.

AMERICAN LEGION AUXILIARY of Oakland Post No. 5 A. L. meets 2nd and 4th Monday evening in American Legion Clubrooms, Post 5, 419 12th street.
Next meeting, October 14.
RUTH L. NORDEEN, Sec. Pres.
6051 Telegraph ave. Piedmont 3712J.
ELIZABETH CHISHOLM, Sec.
5529 Harvey st. Ptvl. 2661J.

Court of Honor Life Assn.
No. 542, meets 1st and 3d Friday evenings of each month. 231 12th st. Life, sick relief and accident insurance.
GRACE TAYLOR, Rec. and Deputy.
Oak. 6882.

UNITED ARTISANS
GOLDEN GATE ASSEMBLY No. 62, meets every Friday in the month at 8 p. m. in I. O. O. F. Temple, Eleventh and Franklin sts. Visiting members welcome.
Next meeting, Oct. 10. Regular meeting and initiation.
F. P. [illegible]
[illegible]

FRATERNAL

I. O. O. F.

PORTER LODGE, No. 272, I.O.O.F., meets every Monday evening in Porter hall, 1918 Grove st. Visiting brothers welcome.
Next meeting, October 13.
LOUIS LEHMAN, N. G.
R. A. BROWN, R. S.
2156 50th ave. Ftvl. 6731W.

FRUITVALE LODGE No. 63, I. O. O. F., meets every Monday evening in W. O. W. hall, 3256 E. 14 st. Visiting brothers welcome.
Next meeting, October 13.
FRED STAGNARO, N. G.
3259 Brookdale ave.
C. E. INMAN, Rec. Sec.
Pied. 3197J.

SEQUOYAH ENCAMPMENT NO. 16. Meets every 2nd and 4th Saturday at 920 ave and E. 14th st. Visiting broth.
Next meeting Oct. 11.
M. KEISER, Chief Patriarch.
516 Alice St., Oakland
EDWIN DUCK, Scribe
549 Kentworth ave. S. L.
Phone S. L. 593

Sunset Rebekah Lodge
No. 169, I. O. O. F., meets every Wednesday evening, Odd Fellows hall, Eleventh and Franklin streets.
Next meeting, October 8.
ETHEL GOULD, Secy.
M. 1529.
HARRIET RITSON, N. G., L. 10453

OAKLAND LODGE No. 18, I. O. O. F., meets every Tuesday night in I. O. O. F. temple at Eleventh and Franklin sts.
Next meeting, October 7.
J. V. CLARK,
1811 Alice St., Oak.
Oak. 291 or Oak. 5927.
J. J. FRAWLEY, Rec. Sec.
Lakeside 4321.

VORWAERTS LODGE NO. 313, I. O. O. F., meets in Porter hall, 1918 and Grove streets. Meetings every Monday night.
Next meeting, October 13.
FRED WEIMERS, N. G.
ANTON HINRICHSEN, Rec. Sec.
1616 73rd ave.

FOUNTAIN LODGE No. 401, I. O. O. F., meets every Wednesday evening in I. O. O. F. Temple, 11th and Franklin sts.
Next meeting, October 8.
JAMES V. EVANS, N. G.
Berkeley 1194
JOHN G. MILLER, Rec. Secy.

CAMPANILE LODGE No. 451, I. O. O. F., meets every Tuesday, at 8 p. m. at I. O. O. F. hall, corner Addison and Shattuck, Berkeley. Visiting brothers welcome.
Next meeting, October 7.
B. B. HANBERRY, Noble Grand
J. F. MAGNER, R. S.

ENCINAL LODGE No. 164, I. O. O. F., meets every Wednesday evening, Odd Fellows Hall, corner Park street and Santa Clara avenue, Alameda.
Next meeting, October 8, second degree. Visiting members cordially invited.
JOHN HODGSON, N. G.
PERCY R. FOX, R. S.
1170 Broadway

ELMHURST LODGE No. 384, I. O. O. F., meets every Thursday evening, in I. O. O. F. hall, 92nd ave. and E. 14th st. Visitors always welcome.
Next meeting, October 9. Second Degree.
L. F. RAHLINGER, N. G.
I. P. DEMERS, R. S.

GOLDEN RULE ENCAMPMENT NO. 34, I. O. O. F., meets every 2nd and 4th Friday I. O. O. F. Temple, 11th and Franklin.
Next meeting, October 10.
N. G. FRANKS, Rec. Scribe.
L. A. ANGER, C. P.

CABIRI'S
Meet at I. O. O. F. Temple every Saturday night. STATED MEETING [illegible] and third Saturdays. Next stated meeting Saturday, Oct. 11th, Ceremonial Saturday, November 29th.
E. L. JOHNSON, Archon.
WALTER STAEHLE, Scriptor.
Fruitvale 2891J.

LOYAL SONS JUNIOR I. O. O. F.
Oakland Fireside No. 5 meets 1st, 2nd and 3rd Fridays and 4th Saturday. Porter Hall, 1918 Grove.
L. A. SMART, F. W.
J. A. COUGHLIN, P. F. W. R.

MODERN WOODMEN OF AMERICA
Over a Million Members
Oakland Camp No. 7236.
NOTE CHANGE OF MEETING PLACE. I. O. O. F. HALL, 11TH AND FRANKLIN.
Oct. 6 zone meeting in San Francisco.
DR. E. TAYLOR DYKES, V. C.
E. M. DURHAM, Clerk.
2029 San Pablo ave. Lake. 2084.
Office hours 8 a. m. to 6 p. m. for payment of dues.

Royal Neighbors of America
OAKLAND CAMP No. 8179 meets first and third Friday nights at Friendship hall, Pythian Castle, 12th and Alice streets.
Next meeting, October 17.
OPAL WILLIAMS, Oracle.
569 58th st.; Piedmont 671RW
MARIE ROSSI, Rec. Secy.
2254 40th ave.; Fruitvale 5815.

VICTORY CAMP, NO. 9525, meets 1st and 2d Friday evenings, Carpenters' hall, E. 12th and Fruitvale ave.
Next meeting, October 17.
ELIZABETH HUTCHINS, Oracle.
3032 E. 16th st. Ph. Ftvl. 1451J.
SADIE A. WEST, Recorder.
5365 Manila ave. Ph. Pied. 2580J.
Social club meets Friday evening, Oct. 10, at the home of Neighbor Dicent's, 3224 Farnam st.

PACIFIC CAMP No. 2281 meets second and fourth Friday nights at Pacific bldg., 16th and Jefferson.
Oct. 10—Entertainment and dance 35c.
EFFIE M. RIDLEY, Oracle.
1507 6th st., Alameda.
Alameda 4792W
OLIVE W. LAWRENCE, Recorder
1395 E. 32d St. Merritt 3694.

Security Benefit Association
OAKLAND COUNCIL No. 732 meets every Friday night at Porter hall, 1918 Grove street. Visiting members welcome.
Next meeting, Oct. 10. Short business meeting; whist to follow.
For general information, call H. C. Wolfsen, Dist. Deputy, 832 47th st. Pied. 4264J. Ethel Eckhart, Juvenile Field Matron, 1914 pacific avenue, Alameda.
FRANK NEAL, Pres.
908 Myrtle. Res. ph. Oak. 3175. Bus ph. Oak. 6253.
H. NUCKOLLS, Secy., 539 43rd st.
MRS. J. P. PICKERING, Juvenile Lodge Matron. Pied. 5933J.

KIRKPATRICK COUNCIL No. 2316 meets every Tuesday at St. George hall, Twenty-fifth and Grove.
Next meeting, Oct. 7. Installation of officers.
MRS. ISOBEL GEORGE, President.
845 Athens ave. L. 853.
WILLIAM P. CORRIGAN, C. Secy.
1521 Excelsior ave. Merr. 3576.
J. L. LYEN, Financier.
2007 Carlton st. Berkeley 6084W.
LULU HAMILTON, Jr. Mat.
68 Bridge ave.
For general information, call Mrs. Isobel George, Asst. District Mgr., or J. W. Leiter, District Deputy, 3651 West st. P. 5092W.

ROYAL ARCANUM
SIERRA COUNCIL No. 1642 meets every 2d and 4th Monday at Midget hall, Pacific building, cor. 16th and Jefferson streets.
Next meeting, October 13.
S. K. FERREIRA, Secretary.

FRATERNAL

KNIGHTS OF PYTHIAS

OAKLAND LODGE NO. 103. Meets at 12th and Alice sts., Pythian Castle, Thursday.
Next meeting, Oct. 9. Smoker and card party. Members only.
GEO. GILBERT, C. C.
JAS. DENNISON, K. of R. and S.

BERKELEY LODGE No. 162 meets at Scions hall, Allston way, near Shattuck, Berkeley Friday evenings.
Next meeting, October 10.
W. F. HARDERS, C. C.
M. D. NICHOLS, K. of R. and S.

DIRIGO LODGE NO. 224 meets in Pythian Castle, 12th and Alice streets.
Next meeting, October 7.
E. HACKERS, C. C.
Piedmont 3250M.
CARL F. WOODS, K. of R. and S.

LAKESIDE LODGE No. 112 meets every Monday night Pythian Castle, 12th and Alice streets.
Next meeting, October 13.
C. HIGGINS, C. C.
Lake. 597.
SAM EPSTEIN, K. of R. & S.
Oak. 3069

Abu Zaid Temple No. 201 D. O. K. K.
Patrol meets every Friday. Municipal Auditorium "Dynamic Ceremonial," Martinez, Oct. 11. Regular meeting 2nd Saturday. Patrol meets Friday nights. Municipal Auditorium.
EDWARD J. STEIN, Royal Vizier.
MARY T. STALLWORTH, Sec.

PYTHIAN SISTERS
CALANTHE TEMPLE No. 6 meets in Charity Hall, Pythian Castle, 12th and Alice sts., every Tuesday evening.
Next meeting, Oct. 7. Regular meeting. Drill of Degree Staff.
FLORENCE H. FLEHLER, M. of R. and C. Mer. 1596
FRANCES HOMEYER, M. E. C.
Humboldt 2655.

LOYAL TEMPLE No. 7 meets in Charity Hall, Pythian Castle, 12th and Alice streets, every Wednesday evening.
Next meeting, October 8.
RUTH LEESE, M. E. C.
LUNA AUSTIN, M. of R. & C.
Merritt 60.

Order of Scottish Clans
Safe. Sound. Conservative
Fraternity Insurance
CLAN MacDONALD No. 79 meets in St. George hall, 25th and Grove sts., 2nd and 4th Fridays. All men of Scottish birth or descent between the ages of 18 and 45 are eligible for active membership. Men over 45 eligible for social membership.
ALEXANDER BREMNER, Chief
2515 Delmar, Fruitvale 4432W.
ANDREW PROCTOR, Secy.
976 34th st. Ptvl. 1634W.

St. Andrews Society
Meets every Thursday evening, Pythian Castle S.E. cor. 12 and Alice, Oakland, 8:30 p. m.
BENEVOLENT AND SOCIAL.
Next meeting, October 9.
Visiting Scots heartily welcomed at all meetings.
ANDREW DALZIEL, Pres.
ARCHIE GLEN, Secy.
Humboldt 2196

KNIGHTS OF THE THISTLE
OAKLAND COUNCIL No. 1, meets in St. George hall, 25th and Grove sts. first and third Tuesdays.
A special order for all men of Scottish birth or descent formed for the purpose of keeping alive Scottish customs and traditions.
C. McFALYEN, Grand Knight
D. MONTEATH, Secy.
565 47th St. Ph. Pied. 2581R.

AMERICAN ORDER SONS OF ST. GEORGE
ALBION LODGE meets every Wednesday evening at St. George hall, 25th and Grove streets.
Next meeting, October 8. Regular business meeting.
JAMES T. LEA, President.
2964 Telegraph ave. Lk. 2839
E. TERRY, Secy., 1362 64th ave.
Elmhurst 3167.

FRUITVALE LODGE meets 2nd and 4th Fridays of the month at 8 p. m. in Carpenters hall E. 12th st. and Fruitvale ave.
Next meeting, October 10. A mock trial will be conducted by Bros. Jas Carter of Albion Lodge.
FRANK HAWKES, W. Pres.,
2856 School st., Oakland
CHAS. J. MARSH, Secy.,
1632 E. 20th st. Ftvl. 5390.

DERBY LODGE meets first and third Thursdays of the month at 8 p. m. in Odd Fellows hall, corner Park and Santa Clara ave., Alameda. Englishmen and Americans of English ancestry eligible.
Next meeting, October 16.
A. BARR, Pres.
2057 Eagle Ave., Alameda.
A. C. EVANS, Secy.
Fruitvale 2482J
4021 Lyon ave., Oakland.

LOYAL ORANGE
L. O. I. OF U. S. A.
Affiliated with the Imperial Grand Orange Council of the World.
Oakland L. O. I. No. 256 meets in regular sessions on first and third Friday in Friendship hall, I. O. O. F. Temple, 11th and Franklin streets.
Next stated meeting, Friday, Oct. 17, initiation and general business.
Next meeting of Edith Cavell L. L. O. L. No. 248, Wednesday, Oct. 15, in Harmony Hall, third floor of Temple. Orange Social Club will hold a basket social and ball on Hallowe'en.
F. L. BURNS, Secy.
2204 Clinton ave., Alameda.
O. H. PEARCE, Master
Lake. 3527

BLACK KNIGHTS
GRAND BLACK CHAPTER OF U. S. A. R. B. F.
Oakland Temple R. B. F., No. 66, encamps in Friendship hall, I. O. O. F. Temple, 11th and Franklin sts., on first and third Mondays.
Next stated encampment, Monday, Oct. 20. Order of the Crimson Arrow, High Priestly Order of the Star and the Golden Link and Chain will be exemplified.
RT. WOR. SIR KNIGHT O. H. PEARCE, Preceptor.
Sir Knight JAS. STANFIELD, Registrar, office 811 Grove st.

INDEPENDENT ORDER OF FORESTERS
COURT OF OAKLAND 1237 meets at St. George hall, 25th and Grove streets.
Next meeting, Oct. 9. Ladies' night. Social whist.
All Foresters residing in Oakland should register with our Secretary.
P. J. FREEMAN, Chief Ranger.
FRANK M. REED, Fin. Sec.

COMPANION COURT, Lakeside No. 390, meets 2d and 4th Thursday, St. George hall, 25th and Grove streets.
Next meeting, October 9.
ISABELLA J. BROCK, Chief Ranger
2257 Alameda ave., Alameda.
Ala. 46.
MRS. A. LUTTERELL, Fin. Sec.
Mer. 1086. 1028 E. 15th st.

The advt. that tells its story brings fullest results.

FRATERNAL

N. S. G. W.

Piedmont Parlor No. 120
meets every Thursday evening in N. S. G. W. hall, 11th and Clay streets, Oakland. Visiting members welcome.
Next meeting, October 9.
J. MILTON BARR, President.
CHARLES MORANDO, Rec. Sec.

N. S. G. W

7D HERBALISTS.

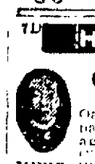

CHINESE EXPERT
HERBALISTS
Oakland's oldest Herb company. Established 17 years ago at the address 901 Clay st. GET WELL AND KEEP WELL. Ailments of whatever nature cheerfully treated by our wonderful Chinese herbs—whether your ailment be of the lungs, stomach, heart, liver, bladder, kidneys, or if you are afflicted with indigestion, asthma, catarrh, blood pressure, rheumatism or appendicitis, high and low blood pressure, any other known complaint, our wonderful herbs will work every immediate relief by [illegible] cleanse every impurity from your system. When others have given up as hopeless be sure to consult us. Office hours 10 to 8. Herbs mailed to any address. Mail orders filled.
CHAN & KONG
901 Clay st.

HIS STOMACH FORCED HIM TO QUIT WORK
Oakland, Cal., A. S. 22
I suffered from Stomach trouble, the pain was so severe that I had to quit work. I tried many medicines and spent much money without relief until I came to FONG WAN HERB CO. After taking the Herb Treatment for about 3 weeks I began to improve. My weight has increased [illegible] I am a contractor by trade and I do not hesitate to recommend the FONG WAN HERB CO.
G. BRIGHT, 255 Fairmount Ave., Piedmont.
FONG WAN HERB CO.
576-578 10th St.
Oakland, Cal. Formerly of San Francisco. Office hours: Daily, 9 to 12 m. Ph. Oak 3767. Consultation Free.

Lau Lit Cho Herb Co.
502 Grant ave. cor. Pine, S. F.

LEADING HERBALIST

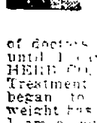

During his 20 years of business in San Francisco and Oakland, Y. L. Chan has successfully relieved countless cases, of which many were said to be beyond the hope of medical assistance. What he has done for others he can do for you.
FISTULA
Oakland, Cal., March 22, 1924.
To Whom It May Concern:
I suffered a great deal from Fistula which formed three or four weeks. I had pains way up my back. A doctor advised an operation. The last Fistula I had caused terrific pain and I had to go to bed for three weeks. I heard of the Chinese herbalist, Y. L. Chan, and went to him for treatments. At the end of five weeks my trouble had entirely disappeared. Very truly yours, Mrs. L. J. Madden, 139 Grand Ave.
Y. L. CHAN HERB CO.
Most reliable. Cons. free. Hrs. 10-7. 1564 Webster St., nr. 17th. O. 2081. Herbs expertly prepared for every ill. Price reasonable.

Want Ad Section INDEX

Want Ad classifications appear in numerical order and all related classes are grouped together. For example: All advertising of Rooms To Let is numered 20 to 29. The numbers appear on the headings so if you seek room and board, look through the "20s." "Board" is No. 25, and always follows Housekeeping Rooms. Apts. Furnished. Flats. Houses. Hotels. Lots. Ranches. Resorts. Rooms. Sites. Stores. Suites. Tracts. Wanted. Warehouses. Wanted—Rooms. Wanted—Rooms and Board. Wanted—Rooms and Apts. Wanted—Rooms and Sleeping Rooms. Wanted—Rooms and Housekeeping Rooms. Wanted—Rooms and Rooms

20 APARTMENTS TO LET Continued

COLLEGE AVE., 5530—3 rm unfur., $19, incl. s. h., h. w., lights. H. 1951

FRUITVALE Ave., 1936—Sunny 3-rm. apts., all modern features; close to S. P. trans. cars. E. Howard, 1410 46th ave. Fruit 2442.

FRUITVALE AVE., 1916—2 rm front sunny apt. Gar. if des.

FRUITVALE AVE., 3148—Two-room fur. apt., bright, clean, garage.

GRARD COURT
290 GRAND AVE.
New brick 3 r. apts. Beautiful lake view, sunny. For those desiring excellent apt at right rental.

GRAND Ave., 1021—Unf. 4-rm. sunny apt.; firepl., h. wat., beat, adults.

GRAND AVE., 111—2 and 4 rm. sun. fur. apts.; h. w., st. ht. O. 2561.

GROVE, 2431 2-3 rm furn., bath.

HARRISON 11th and Harrison sts., comp. furn. 1 and 1-rm. apts.; steam, hot water, phone, linen.

HILLEGASS AVE. 2629—New unf. 3-rm., low. flrs., w. beds, tile bath, st. ht. h water. Berk. 9143W

HARRISON, 1530, Wisteria — Furn 2-3 r. apts. Cute mod., close in.

HARVARD 242, 27 st., 3 r. st. t. reas.

ISABELLA, 374, below 23-24, off San Pablo—Lovely 2, 3 rm. new mod. Reas. Gar. Walk dist.

JACKSON, 1519—1, 2, 3-room furnished apartments, parlor, space.

JACKSON, 1511 — 3 rooms, clean, walk to car, apt. with 1 front.

KINGSLEY COURT APTS.
Beautiful, sunny, 3-rm 2 bedrms, 1 wall bed, near cars and Key train, Park Blvd. cars, near Excelsior ave 2425 Kingsley st Mer. 212

KELLY Apts., 29 Grand Ave.—New, 1, 2, 3 r. apts., beautifully furnished. Near Car. Bid ev and Lake. Fed 1522.

KENWOOD APTS.
Very desirable furn., mod en apts., convenient to car. Lake 194.

LAKESHORE AVE.
Just finished and now ready for occupancy. Beautiful new 3 and 4 room unfurnished apartments on Lakeshore Ave., one block from lake. Luxurious in detail and equipment. Each apartment has a fine grand view and is complete in every detail. You will enjoy the sunshine here. Call Mr. Bangle with

SELLBERGER-DUNHAM & CO.
1706 Broadway. Oak. 1161

LAKE DISTRICT APTS.
Sunny 2-rm. apts., furn. and unfurn. 1 blk. lake. Monthly rent $25 and up. Lake 2145.

LESLIE APTS.
1530 Madison, just finished; 5 min. to 12th-Broadway; rent low.

Lake Park Ave., 557 — Oak 6043.

Beaut. Furn. 3 Rm. Apt.
Sun porch, Key R. R. etc.

LEWELLYN APTS.
2 and 3 rm. furn. apts., reasonable, close car line. 16 Lake Park ave.

LIBERTY AVE., 2[illegible]—Sun. 2 rm., kitch., cupboard, with refrig., $25. Modern. Mer. 4[illegible].

LINDEN AVE., 216—Large, 5-rm. apt. Hardwood floors, stove.

LAKESIDE 2-3-4 Rm Comp. Fur
155 Lake St. Modern.

LAGUNA APTS., 1[illegible] Harrison—2 and 3 rm furnished apts. O. 566.

LEDRA, [illegible] Lake Shore—[illegible] $45. L. 6572.

MIRAMAR APTS., 558 Belmont pl., [illegible] Lake 3054.

[illegible] Grand ave. [illegible] apt. [illegible] Lake 1[illegible]

[illegible] Pied. [illegible] 1064.

MODERN APARTMENT
1[illegible]—New, modern four room apartment, hardwood floors, screened porch, tile bath, with Murphy wall bed, Frigidaire, Near San Francisco and Grand Ave. cars. Mature adults only. Call Apt. No. 1, 73 Trestle Glen.

MADISON PARK APTS.
Cor. Grand Ave. and Lee sts., 2, 3, 4-room apts., furn.; gas h., h. w., elev.; conv. to town. 2 blks. to S. P. and K. R.; worthy mod. city rates.

MYRTLE ARMS APTS.
178 Lake st. near Lake Merritt.
JUST COMPLETED
2 and 3 rm. furn. and unfurn., sunny apts. Inquire on premises.

MARYLAND Apts., 23rd and Telegraph—Completely fur. 2 and 3-rm. apts., hot water, steam heat; rent reas.

MANDANA, [illegible] Grand and Lake Park Ave., newly decorated, [illegible]

MANILA [illegible] 2-3 r. apts., fur., unfur. $[illegible] P. 3413J.

MODESTO Apts., 559 4 ave.; mod. 3-rm. comp. furn.

MYRTLE, 1331—Apt. and sleep. rm.

NEW APT. REASONABLE
Three large sunny rms.; only kitchen furn.; wall bed, heaters; nr. car. K. R. Call 2048 5 ave.

NOTTINGHAM APTS.
2-r. furn., heat, h. w. P. 4876.

NEW apts., w. bed, hdw. floors; mirror door. Fruitvale 2296W.

O'CONNELL
3 and 4-rm. unfur.; nr. K. R.; adults; tel. Pied 1626.

OAK ST., 920—Completely furnished 2 rm. front apt., near transportation. Adults.

OAK PARK Apts., 54th St., sun. fur. 2 rm., apt., walking dist. reas.

Park View Terrace, 274
Attrac. fur. unf. 2-4 rm., lg., sun. apts.; 1 blk. Grand ave., K. R.; reas.

PALACE
2-, 3-, 4-rm. comp. furn. 1560 Alice. Lake 3054. Reduced rates. Plenty of heat.

PARKVIEW TER., 275—4 rms., heat, nr lake K. R., $60. L. 2669.

PILDMONT—Sun. 3-rm., bath w. bed.; nr. Hi. sch. Pied. 9298, a. m.

REGILLUS
Subscribe a room inn, draped and attractive 5 room completely furn. apt. $[illegible] Wellington. O. 6571.

RAYMOND
2-, 3-, 4-rm. comp. furn. reas. rates, 1461 Alice.

RACINE ST., 6120, furnished apartment. Ped. 3511. Rent reas.

STETTIN apt., 1510 Myrtle, new, 1-st cls., 3 rm. rms., sep. ent., gar., nr. trs. City Hall, very reas.

SHERIDAN ARMS — 1814 7 Ave. Elegant 2 and 3 furn and unfurn. 2-3 and [illegible] P. O. and 11 cars.

SHAFTER AVE., 3380—Fine fur. 4-r.; view, gar., pho., water, $40. Pied. 4020J.

SAN PABLO, 2501—2 front furn. rms., water, elec., $20 mo.

SAN PABLO, 2557—2-3 rms., reas.

TELEGRAPH AVE., 1968—Sunny 3-rm. furnished apt., garage space.

TELEGRAPH ave., 2633—4 r., furn. kitchen, bathtub, 2 bedrms.; $40.

TELEG., 5110—Unfurn. 3 rms.; built-in feat.; w. bed; nr. trains, cars.

—WILSHIRE ARMS—
NEW
383 Grand Ave.
One furnished and one unfurnished four-room apartment. Electrically equipped ranges, etc. Inquire on premises.

WHITAKER ARMS.
2, 4 and 5-rm unfurn or furn. mod apts., every conv. [illegible] rooms. 2524 Benvenue. Berk. 3122.

WALSWORTH AVE., 678, nr. Monte Vista—New, sun. apt.; ht. h.w., gar.

WET WEATHER vacancies can be filled only by advertising.

WALDO APTS., 800 14th st.—4 rms., fur. or unfur.; heat.

20 APARTMENTS TO LET Continued

WEST St., 1226—2 nice 2-room apartments; walking dist. from Key R; garages; near K. R.

WEBSTER, 2079—4 rms., unfurn., inlaid floors st. ht., h. w. O. 4830.

1ST AVE., 1170—2 rms. furn. Apply apt. 4. M. 2635.

2 AND 3 room apts., $30 to $45 a mo., walking distance. Call Geo. L. Young, 1900 Telegraph ave.

10TH ST., 771—2 rooms, bath; hot water; garage; furnished.

16TH ST., 170 1-rm. furn apt., sun., mod.; nr. Lake; walk dist.; $40

10 ST. 188—Nice sun 2 rm apt.

16TH AVE., 1733—Modern apartments 3 and 4 rooms, steam heat and hot water. Located opposite a beautiful park. Rents very reasonable.

16 ST., 827—2 furn. sunny rms

20 ST., 561—2 rooms furn., clean, private bath; nice for children.

23 ST., 618—1 and 2 rms with k.

27 ST., 525—2-rm fur apt.; hot water, steam heat, gar.; nr. Teleg.

29 ST., 461—Large, sun., fu. 2-rms., wall beds, elec., gas range, coal st., 1 priv. bath, close, tel.

29 & TEL. AVE.—New 3-r. apt. Oak. 5889.

37 ST., 521; mod., 3 large rms., 2 wall beds, garage, walk dist., $25

41 ST., 460—For rent, $2—$35; gal.

55TH ST., 543—2 large rooms furn. 1 el. hotp., private bath, phone

56 ST., 719—Attractive 4-rm. apartment near Grove street. Have just fin. bed complete ly renovating it throughout. Large rooms, nice yard, plenty sunshine. Key at Oakland California Towel Company 23 and Filbert sts.

[illegible] ST., 536—Room, sun. 2, 3, 4 room furn. 4 rms. mod., elec. h., h. w., nr. K. R.; reas. P. 6377J.

[illegible] St., 450—Sun. 3 rms., clp. poh., [illegible] K. R.

47TH ST., 456—Sun 3 rms., slp. poh.; 1 dw. flrs., gas, nr. Tech and K. R.

2 RMS., bath new mod. close in, $30 per mo. Couple or 2 ladies. Lk. 91

21 FLATS FOR RENT
AND BUNGALOW COURTS.

ALAMEDA, 1811 Buena Vista—Good 3-room, bath apartment.

BOND ST., 5153—Attrac. new 4-r. fur. kitch.; low rent; nr cars.

BARNES & CO., THE EXCHANGE EXPERTS, 1ST NAT. BK. BLDG.

HARRISON, 2721, at Orange—Very beautifully and completely furn. new 5-rm. duplex flat; every modern convenience; all transportation; 2 blks. Lake Merritt. Very exceptional value. Glencourt 621.

LINDEN ST., 2110—3 furnished apts.; flrs; nearly fur., conv. to cars.

MONTGOMERY ST., 4115—4 rms. return; st. h., hot wat., janitor service; nr. Tech and K. R.; $15.

MILES AVE., 5302, at Hudson—5 rms., like new, sun $15. Nr. trans.

[illegible] P. 4042.

NICELY furn. 3-rm apt., flat, cozy. 3, adults. 561 L. 42 ave.

OAK ST., 5[illegible]—Sun. 2 rms., kitch., cupboard, opp. lake. Adults.

PERKINS, 573—Sun 3 rms., gas rg., [illegible] adults. 2 w. b., nr. Grand av.

SYCAMORE, [illegible] 3 rm furn. incl. [illegible] Lake 3071.

UNION, 1[illegible] opp. Tech, Hi—[illegible] 3 r. apt. flats. Fine view. Large, most reas. in city.

VERNON, [illegible]—Nr. st., 3 rm. fur. apt. or 2 rms. bathe and all repairs. [illegible] furn. Mer. 1763.

WEATHER vacancies can be filled only by advertising.

[illegible] hdw. flrs. M. 3860.

[illegible] ST., 8[illegible]—4 rooms, sunny, modern. K. R. adults. Pied. 1670W.

[illegible] ST. 804—Mod 2 rm. unfur apt. Wed. adults. Inquire in rear.

[illegible] AVE., 1730—Fur. apt.-flat, new, $[illegible] light incl., nr. car. Fty. 1514J

[illegible] 3 rm. sun porch, unf.

[illegible] RM. apt. flat, completely furn., convenience; nice yard, fruit and [illegible] adults. $65. Maiden Lane Store & Co., 420 15 st.

22 HOTELS
One line, one month, $4.00.

A FEW choice rooms, suites and large rooms with 2 beds at special monthly rates. Hotel St. Mark, 12th and Franklin.

CARLTON American and European plan. Teleg. at Durant, Berkeley. Louis Aber, Lessee. Also Hotel Main, Stockton.

CLAY-TEN Clay and 10 st. One of Oakland's best permanent rates $6 up.

ELCONTIRO—Rms $5 up. 731 2nd st.

FEDERAL 1556 Bdwy., newly furn. steam heat, etc. Car rates for permanent; $7 wk up.

HARRISON 14th and Harrison Modern, all outside rooms. Dining room. Rates $1.50 up

HOTEL WALDORF 1441 Bdwy. reas. rates.

SUTTER 14th at Jefferson. Fireproof. Modern. Special rates to permanent guests

KEY ROUTE INN RATES REDUCED
Restaurant open 6 a. m. to 1 a. m. Reasonable. Th Oak 5021.

LARK, 641 22nd st.—Rms., h. w., 75c day $4 wk. up; pk. space; K.R.S.P.

RAVERE, 1531 S. Pablo $2.75 wk. up

TOURAINE 16th and Clay. Attractive Rates.

TRAVELERS 277 12 st. Mod 75c day up; $4 wk. up

Temple $1 day up; $1.50 wk. up. 269 12th st. Newly furn.

23 ROOMS TO LET
One line, one month, $4.00.

A VERY PLEASANT, airy room for 2, private home; garage; reasonable. Lakeside 9123.

AN ideal r. K. R., $12 mo. P. 7529-J.

BERKELEY, 2700 Webster, cor. College—Nicely furn. room in refined home, furnace heat, city and [illegible] Pied. 9106.

CASTRO, 1001—Large front rm. for 2. $5. Small, $2.50. New, furn.

E. 14 ST., 32[illegible]—Fine rms.; $3.50 wk.

HARRISON, 1951—Fi[illegible] room, opp. lake; private home.

LARGE sunny room. Beau. view; running water; garage. Mer. 4055.

MOSS AVE., 459, nr. Teleg.—Large sun. rm., priv. home; man pref.

NEWTON AVE., 328—A nicely furn. rm., cl., priv. Gar. Mer. 5184.

PERRY ST., 182—Sun. fr. rm., reas.

PIEDMONT, 4016—Fur. rms., $3.50.

RMS. overlook. lake. Mer. 1177.

SAN PABLO, 2505—Clean, cozy rms. with and without housekeeping; hot water, free baths. $3.50 up.

TELEG. 2613—Fur. room and bath.

TELEGRAPH AVE., 1968 — Clean sunny bedrooms, very reas.

VERNON ST., 383—Large sun. rm., furnace heat, very convenient.

WALLA VISTA, 719—Nice sunny room, lake dist., hdwd. floors, tile bath, shower, furnace, gar. L. 9089.

WEBSTER ST., 1529—Clean, cozy rms.; conv.; park auto.

WEST, 816—2 l. rms., completely furn., suitable for R. R. man.

WET WEATHER vacancies can be filled only by advertising.

WEST ST., 1415—Newly furnished front room. L. 5029.

23— ROOMS TO LET Continued

7TH ST., 668—Large rm. for gent; near trains and cars; priv. fam.

8TH AVE., 1412—Fur. rm., elec. heat and light furn.

11 ST., 811—Nice fur. rm., reas.

14 ST., 737—Large front room, 2 beds, bath and phone; suitable for 2 or 3 gentlemen; close in; reas.

21ST ST., 608—Small furnished room. Phone Oak. 2996.

24 ST., 432—Sun. r. $2.50 wk. parkg.

27TH ST., 609, rms., reas., nr. all cars; use of kitchen. L. 7177

27TH st. 565, nr. Teleg.—Lg. rm., suit. for 1 or 2; walk. dist. L. 3050.

37 ST. 455—Furn rm. Reas

52ND ST., 553—Beaut. front rm., garage, $25.

37TH ave., 2011—Rm., gar. Aply. eve

43RD ST., 584—Nice room in private home. Pied. 5248J.

24 ROOMS WANTED
MIDDLE aged gentleman desires room in private home district Market and 17th st. Box M111135, Tribune.

25 HOUSEKEEPING
Advertising grouped by location as shown by the first word.
Oneline one week, 70c.

ALAMEDA, Pacific, 645—Housekeeping rms., furn. reas.; gas, ph. free. Call after 2 p. m.

ALCATRAZ, 475 — 3 sunny upper rooms furnished, $25 mo.

ATHENS AVE., 834—Furn. hskpg. rooms.

ALICE ST., 1304 opp Hotel Oak.—Clean, sunny hskpg. rms.

BERKELEY—Close in $13 mo. up, gas, lights, linen included. Campanile Apts. 2120 Kittredge

BRUSH ST., 2622—2 nicely furn sunny rooms; S. P. trains; reas

BRUSH, 2115—Sun. kitch., $4 week.

CASTRO, 1021—$6.50 2 nice clean rooms; wall bed; new, furn.

E. 17, 521—Large sunny fr. 2 rooms; gas, light, linen fur., $25. Merritt 1731.

E. 12 ST., 1153—1-2-3 rooms, $15, $20, $25; gas, electric; parking.

E. 16TH, 714, nicely fur. 1, 2, 3 rms for hskpg., $20 to $35.

E. 21, 2156—Fur. 3 nice sunny; gas, elec., water inc.; adults; $25

E. 11TH st. 915—Kit., 1 and 2 rms

FRANKLIN, 2162—2 or 3 front sunny rooms; rent reas.

FRUITVALE AVE., 1526—Attic rm., garage. Light hskpg.

FRANKLIN ST., 1934—Nicely furnished, clean rooms, $3 and up.

FRANKLIN, 1926, Sun. r., kit. & pkg

FRANKLIN ST. 1740.

GROVE ST., 3519—2 clean sunny furn rooms; garage; nr. trains.

HAWTHORNE, 456, nr. Teleg. — 3 front sunny rms., well fur., 1st flr

HARRISON, 1523—1-2 sunny rooms with kit.; free parking

JACKSON, 1529—2 clean rms., priv. bath; up or down

JEFFERSON, 1425—Sunny rooms.

KIRKHAM ST., 1130—3 nicely fur. r.; priv. bath scp. ent. Oak. 4247.

LINDEN, 1316—2 nicely furn hkpg rooms, walking distance; car space, reasonable.

LINDEN, 1304—Unfurn. 3-r.; g., e., w. h., h. wtr.; sunny; 1 blk cars.

MADISON, 1755—Sunny rm., kitch., dressing rm. Car space; reas

MADISON, 628—2 rms. partly fur., $15; gas, elec.

MYRTLE, 1327—2 large rom. hkpg. [illegible]

MYRTLE ST., 2307—2 rms. sunny, wall bed. Lakeside 2751.

MYRTLE, 915—2 lg. sun.; nr. trains and cars, close in, $22

MYRTLE 1224—2-3 el. sv. free cars

PILDMONT, 1016—2, 3 fur. rms., everything incl., h. w., K. R., $27, $27.

SYCAMORE, 624—Single room; gas and electricity free, rent reas.

TELEG. ave., 2333—Large sunny hskpg. rms., all conv.; nr. K. R.; $5 week.

TELEGRAPH, 4801—Sunny furn. 1 and 2 rooms, $15-$18 per mo.

TELEGRAPH, 5632—2-3 rms., gar

VERNON, 57—Lg. rm., $5. Gar. space.

WALSWORTH, 423, clean rm. and kitch., working couple. Lake. 4528.

WEBSTER ST., 1529—Clean hskpg. rms., gas, linen, reasonable pr.

WEBSTER, 1906; sun rms., kitch., h. c. wat., elec. gas, phone.

W. 16 ST 1119—Room and kitchenette; light, gas furn.; $13.

WET WEATHER vacancies can be filled only by advertising.

WEBSTER, 2942—Large room, gas, light and phone incl. $4.50 wk.

3 AVE., 1213—Large sunny liv. rm.; wall bed, fire place, sun porch; kitchen, phone, garage.

7TH St., 962—2 rms., $3.50 wk. up. Bet. Myrtle-Filbert sts. L. 9731

7TH ST., 659—Clean sny. rms.

8 ST., 1379—Choice rooms, 3 rms., sleep pch., sun, $24; 2 rms., $20, conv.

8TH AVE., 2142—Front room, suitable for one. Clean. Mer. 3019.

8—[illegible], cor. Madison; clean rms.; nr. trans. $4 to $5.50 wk., inc. g. and e.

8 AVE., 2136—2 ft. r., $18. M. 4280.

13 AVE., 1530—Fur. rms., S. P., $23.

14TH ST., 613, front rooms, 2 double beds. Kitchen; adults. O. 2956

14 ST., 932—Rm., kitch., ph., elec., sun., homelike, $15. Car service.

15 ST., 618—Clean sunny housekeeping rooms near City Hall

18 ST., 721—Hskp. rms.; $3.50 to $4.

19 ST., 845—$3 up; car sp. L. 9110.

20 ST., 615—1 and 2 rms. with k.

21 ST., 338—Lg. sun. rms., gar

22ND ST., 608—Well furn. clean, sunny 2 rms., nr. K. R. and cars.

24 ST., 518—Sun. rm., $5 wk.

24TH 367—Rm., kitchet, $4-$6 w.

27 ST., 537—Single hskpg. room, $12; rm., kitchenette, $25.

27 AVE., 2024—Lrg. rm. and kit. Gas, lights, pho. inc. Adults.

28TH st. 562—Furn. 1 and 2 rms. with kitchette; all conv.; reas.; gar.

28TH ST., 616—Large sun. front rm., kitchenette, for business couple with children; suitable for 4.

31ST ST., 528—2 rm. suite; sing. rm.; [illegible] walk dist., sun, clean.

32ND ST., 553—2 rm., garage, $25, after 5 p. m. Pied. 8698.

32 ST., 556—Sun., clean hskpg. rms.; rent reas.; adults. Pied. 8334W.

33 ST., 703 2 furn. rms., $22; adults.

34 ST., 581½—Furn. rm., lady only.

35TH ST., 464—2 furn. 3 rm. Ready Oct. 1; $37.50 and $45; garage $5. Phone Merritt 3061.

35TH ST., 350—2 sunny front rooms and one sunny front rm., $5 wk.

35 ST, 839—Lg. front rm., kitchenette, light; $20.

36 ST., 675—2 sunny, clean rms., nr. K. R. Grove car; gar. P. 5922W.

40 AVE., 1215—2-rm., pr. bth; adults

55 ST., 538, nr. Teleg.—2 3 r. suites; light, clean, sun.; rent reas., incl. lights, water, garbage, phone.

26 BOARDING
Advertising grouped by location as Shown by the first word.
Oneline one week, 70c

ALCATRAZ AVE., 369—One room, front, with board; garage; near all trans. Phone Pied. 3874J.

ALICE ST., 1817—Pleasant sunny rooms with board, home priv., steam heat, h. water. $9- $10 wk.

A REAL home, delicious cooking; bus. or man em.; reas. P. 3879.

25—BOARD WITH ROOM TO LET Continued

ATTR. lg. sun. rm., suit. 2; heat, h. w., priv. home, reas. Lk. 3658.

ATHENS AV., 835—Home ckng., reas

BERK.—Warm sunny room with stove, phone, piano, private home; near all transp.; C. S. preferred; very reas. Berk. 1458W.

BIENVENUE, 2929, Sunny rms., board; furnace; nr. transp. B. 2551W.

BIG r., colored gents. Hum 1897.

FRUITVALE ave., 2375—Nice clean room, good home cooking; homelike; reasonable.

1ST rm.; 4 windows, hdw. flrs., h. w.; college car 2 blks. B. 2464J.

FOOTHILL, 3941—Rm and board for 2 in priv. home. All conv.

GILBERT St., 4231—Room and board for 1 or 2 business women. Pied. 2334R.

HOWE ST., 4110—Large front rm. with alcove, suitable for couple. ½ blk. to Pied. K. R. Pied 1956J

HADDON Road, 477—High class pri home; all conv. Mer. 2824.

MOSS AVE., 405—Pleasant, well furnished room, priv. fam. ly; excel. board if desired, reas; all trans P. 5671J

MONTECITO Ave., 169—Rm., slp pch., suitable for 2 people; also sing'e r.

OAKLAND AVE., 525, nr. Moss ave.—Large sunny room with sleeping porch, hot water, steam heat, two locals; garage; for business man; references.

ROOM and board with private family, a real home for two young ladies; Claremont district. Phone Piedmont 3258W.

REGENT ST., 6445—Newly furn room, bd opt., for 1 or 2 men; priv. family; nr. Key, Humb. 3629

SEMINARY AVE. 1423—B and b. for 1 or 2 workingmen, pri home. Home comforts. Close to No. 8 car and handy to S. P. Excellent board, $5 a week. Phone Elm 280.

SUMMIT, 3101—Beaut home, all sunny rms., neatly furn.; best home cooking, close in; auto parking free. Lake 9723

WEBSTER, 2627—Rm., bd., $40, $50, $60, according to rm. Lake. 6661.

WET WEATHER vacancies can be filled only by advertising.

5TH AVE., 1111—Lovely rm. with bath; walnut furn.; fireplace, bus. couple or 2 gents. Mer. 1487.

9TH ST., 197, rm., 3 meals $10 wk., young men, home priv., music. O. 7619.

11TH AVE., 1924—Room and board, private family; nr. transp.; phone includ.; reas

13TH ST., 129—If not satisfied, try us. Reasonable.

21 ST., 315—Ideal home for young men; Protestant; ex. table.

26 ST., 291, for 2 girls, home priv., close in, $9 wk., Glen. 246.

28 ST., 540—Rms with or without board, sun. heat; good table, attractive surroundings. Oak. 4583.

31ST st. 537—Rm., brd.; homelike.

34 ST., 610—Room, board, priv. home, 2 men; trains. Pied. 8823W.

38TH AVE., 1834—1 or two ladies. Catholic preferred; home privileges. Phone Fivle. 2650W.

25A—BOARD AND ROOM WANTED
LADY wishes room and board in home-like place; reasonable. Phone Berkeley 7296J

WORKING woman and gent, with 2 small child. and school boy, 2 rms and mother's care for child, close in; $125. Box M104290, Tribune.

28— CHILDREN BOARDED.
A—PRIV home for child Thrn. 4645.

BERK.—Refined child, well cared for. $40. B. 286

GOOD home for child. Ala 1876J

29— INVALIDS' HOMES.
A CONVALESCENT home; chronics, incurables; nurse's care; reasonable. O. 8822 mornings.

A BEAUFORT rest home for aged; large ground; pleasant Mer 1927

A SUNNY home, nurse. Lakeside 922

LOVELY home with large grounds for invalids and aged; nurses care, also open porches if desired. 1526 Fruitvale avenue.

29A—INVALIDS' HOMES WANTED
AN ELDERLY gentleman wishes permanent home in family where nurse's care is available; for first class surroundings will pay liberally. Box M111134, Tribune.

30 FLATS TO LET
UNFURNISHED
Advertising grouped by location as shown by the first word.
One line, one month, $4.00.

ALA.—Sunny 6 rm. upper flat; nr convent; garage. Ala. 1681.

BERK., 2139 Grant—4 r.; rent reas.

E. 33 ST., 1409—6-rm. flat, gar and basement, $45. Apply J. Fernandez. Ph. M. 534.

E. 11 ST., 440—Up. mod. sun. 5-rm.; nr. lake, S. P. trans., reas. F. 597.

EUCLID AVE., 411—Upper 4-rm. flat, garage; sunny, modern; adults.

FILBERT, 1318—Sunny 6-room flat. Oakland 7509.

GROVE ST., 3005—Modern 5 rm. flat, walking dist. of town.

HOLLIS ST., 3159—4 rm. low, flat, newly renov. Near K. R. and car. Gas and elect. $22. Adults.

MILTON, 841, off San Pablo, bet. 26-27 sts.—Newly renov. 6-rm. modern upper flat; only $35.

MERRIMAC, 1620, modern flat 5 large rooms. Phone Lake 1647. Inquire 2556 San Pablo.

MERRIMAC, 569—5-r. lower flat; wall bed; adults. Ala. 3079W.

MADISON ST., 602—Flat, 5 rooms unfurnished; rent reas.

MYRTLE, 2521—4 r. up.

ORANGE ST., 18144—4 room flat, sun all day; up to date; 5 min. to local trains. Lake dist. Key at 177.

SOUTH BERK., Harmon st., 1525—New 3-room flat; $20. Oakland 8889.

TAFT AVE., 5570, Rockridge dist.—New upper 5-rm., slp pch.; hdwd. flrs., garage; adults. Pied. 7459W.

WET WEATHER vacancies can be filled only by advertising

WEBSTER, 3125—4-room upper, sleeping porch, gar.; adults.

YOSEMITE AVE., 25—Upper 3 large rooms; linoleum, gas range, w. heater; built-in features.

19 AVE., 2500 Cor.—New hdw. fl.; 4 rm.; wall bed; $35. Fv. 4395J

19 AVE., 2715—4-room, sleep. porch.

24 ST., 5997—Mod. 2-rm. and sun. p. and 4 rm. Mer. 1360.

27 ST., 712—Sun. modern 4-rm. flat; $20 month.

36 ST., 463—New 4 rms., built-ins, tile bath; $52.50 inc. gar., wat., garb

36 ST., 476—Like new, desirable upper 4 rms., alcove, nr. K. R.

37TH ST., 850—Modern 3-room upper, wall bed, garage. Oak. 4995.

45TH ST., 328—6-r. lower flat, hdwd. flrs., gar.; big yard; new, renov.; rent $40. Call Sun. or after 5 p. m.

45 AVE., 2039—Duplex, mod. 3-rm. flat, $35; garage; near trains.

58TH ST., 746—6-room sunny, upper flat; hardwood floor, tile sink, linoleum; near Key Route and L. C. High; children over 12; $45. Piedmont 7986J.

65 AVE., 1630—New 5-rm. upper flat, gar.; rent $33. Fruit 2620J.

66 ST., 545—Sun. cln. 6-r low; $40.

5-RM., E. of Teleg., $28.50. Pied. 3144

31 FLATS TO LET
FURNISHED
Advertising grouped by location as shown by the first word.
One line, one month, $4.00.

ALA., 827 Taylor ave.—Furn. 2 rms.; gas, elec. inc.; gar. if desired.

31—FLATS TO LET FURNISHED Continued

ALAMEDA, 1310 Pacific ave.—Furn. 3-rm. flat; bath, instantaneous hot water, laundry, nr. all trans.

AVALA, 5638, 3 room upper flat, kitchenette and bath, suitable for 2. Lemb. 242.

ALAMEDA, 1157 Park ave.—4-rm. sun. nr. flat, piano, private bath.

ALA., Taylor, 608—3-r., bath, silver, linen, dishes; $25; gas, el. ext.

BIG r., colored gents. Hum 1897.

BEAUTIFUL FLAT
6 rms., lin. nook, 2 bedrms.; expensively furnished, garage, $115 per mo. W.H lease for less.
Claremont Realty Co.
Mt. Luman, Pied. 306.

BERKELEY, 2532 Regent st. — Furnished 5-rm flat, piano; water free. $40. Berk. 5145W.

E. 52 ST., 1271, clean, cozy, sun. 3-r., water; adults; $22.50. M. 4491

FRUITVALE — 4-rm. cloely furn., low flat, gar. $40. Fivl. 1626J.

LYDIA ST., 751 off Brush, near 21st st.—4-room and 2-room flats close to town and trains, open afternoons. Call Oak. 2068, mornings.

MOD. 4 rms. nr. trans. $35. P. 7746J.

PARK WAY, 534—5-rm. lr. flat, w.; hr. 7 5th Ave. nr. E. 10th.

10 AVE., 1175; 5 rms.; bath; $25

19 ST., 1173—4-rm.; nr. Adeline.

22 ST., 859—Low. 3 rms.; adults.

65 ST., 1064—3 nice rms., bath, large porch, yard, $25. Pied. 3523J.

32 HOUSES TO LET
UNFURNISHED
Advertising grouped by location as shown by the first word.
One line, one month, $4.00.

AA—FREE RENT BUREAU AT JACKSON'S
Clay st., bet. 13th and 14th, will help you find a furnished or unfurnished house, cottage, flat, bungalow or apartment.

ALAMEDA, 3215 Garfield ave., near High—5-rm. bung., sleep porch, hardwood floors; garage. Furn. $60, unfurn. $55. Humboldt 2551.

ALBANY, 1122 Cornell ave.—New bungalow, 3 rms., sleeping p., $25.

BERKELEY—9-rm. house, close to U. C. and trans. Berkeley 3122.

BERK.—Cong., sunny, newly decor.; city trains; garage. Mer. 5255.

CASTRO, 1922, near cars—5-room cottage; rent $35. Key at 1904. Piedmont 4116J, after 6 p. m.

DUPLEX bungalow; Lake District; unfurnished $55; furnished $65. New house aand furniture. Phone Mer. 48.

E. 14 ST., 1300, Cottage and garage. 1300 E. 14 st.

E. 27 ST., 1299—New duplex bung., mod. features, range, linoleum.

E. OAKLAND—Spanish bungalow, 5 rms.; 2 wall beds; hardwood flrs; rent $40 mo.; 1 yr. lease or more. H. H. Terry, with RELIANCE REALTY COMPANY, 472 19 ST., NR. BROADWAY.

E. 17TH ST., 319—4 rm. cottage, close to lake; rent. $35.

FRANKLIN ST.—5-rm house. Rent $60. Furniture for sale, whole or piece. Oakland 8712.

GRAND AVE., 1090, Lake district—Seven-room, 2-story home; level lot, garage, furnace, water heater. Being redecorated; $90, lease. A. Allen, Oak. 1750.

GRAND AVE., 1332—7 rm. house, responsible adults; fine dist. Phone Pied. 9531J.

HANOVER AVE., 361—8 rm.; double gar.; 4 lg. bedrms; 3 blk. E of lake. Ph. Mer. 3051.

HAMILTON PLACE, 95 Oakland, 7 r. bung., hdw. fl. Ala. 3517J.

IF YOU CAN'T FIND the bungalow, apartment, flat or house you want, visit our FREE RENTAL BUREAU. If it's for rent, we have it.
BREUNER'S
"Everything for the House"
CLAY AT 15TH.

MADISON, 918 — 6-room cottage; hardwood floors; near all transportation.

MOD. 6-rm. bung. 7076W.

WET WEATHER vacancies can be filled only by advertising.

3D AVE., 1244—6-rm., slp. pch.; $50. Phone Piedmont 8556W evening.

13-R. house. Pied. Oak. 657.

14 AVE., 1899 or 2131—6-rm. and 7-rm. houses for lease.

19TH AVE., 2635, next door, 5 room modern bung. and garage.

78TH AVE., 1187—5 room bungalow, hardwood floors, large lot, garage. Rent $37.

33A—HOUSES WNTD UNFURNSHD.
List Your Rentals With LOWE
A live up-to-date progressive firm desires Oakland, Berkeley and Alameda listings.
E. P. LOWE & CO.
440 Nineteenth st. Oak. 3005.

LEASE 2 yrs. Adults. 6 rms.; clean. Reas. Box M112210, Tribune.

NEW 5 or 6 room bungalow and garage, furnished or unfurnished, in East Oakland or San Leandro; no children. If not first class do no answer. Box M110334, Tribune.

RENTERS, ATTENTION
We have calls for rentals. List yours. We can rent it. J. F. O'Shaughnessy, 1511 Franklin.

12 TO 15-rm. house; centrally located. Lakeside 9001.

5-RM. NEW stucco bungalow, garage, $30. Call 2969 Hopkins st.

34 HOUSES TO LET
FURNISHED
Advertising grouped by location as shown by the first word.
One line, one month, $4.00.

A BEAUTY—5-rm. only 1 yr. old, partly furn.; to lease for one year. McBRIDE, 3603 Teleg. Pied. 3144.

ALAMEDA, 1530 Grand—5 r. bung., hdwd. flrs., [illegible] S. P.

ALA.—4 rooms furn, $30; nr. trans. 775 Eagle ave. Ala. 1113J.

ADELINE ST., 2709—Well furnished house of 6 rooms and garage.

BERKELEY, 1125 Burton St.—7 rooms, 2 sleeping porches, completely furnished, Victrola. Garage for 3 cars. Rent $65.

BERK., 2800—Regent st., cor. modern 8 rms., gar., furnace, furn. or unfurn. See owners 9 to 12 a. m.

CARRISON, 1231, nr. San Pablo, Ashby—4-rm. bung.; mod.; cheery; adults; $15.

CRESCENT ST., off Perry, 462—Lakeside dist., 3 rooms; large porch, bungalow apt., $35.

CLEVELAND ST., 826—Lake dist., 6 rooms, furnace and fireplace; reas.; garage; near transp.

COLLEGE Ave., 5353—6 r's. Pied. 9367W.

EXCLUSIVE Rockridge home. Beautifully furnished; 3 bedrooms, sleeping porch, garage furnace; nice garden, $150 mo. References required. Phone Piedmont 208.

E. 12 ST., 138—6-room cottage.

FAIRVIEW AVE., 28, Piedmont—Beaut. furn. new 5 rm. bung.; furnace ht., water heater. Lease 6 mo. to adults. Ref.

FOR RENT—2-room cottage for bachelor. Apply 770 21st st.

HUDSON, 315—Garden cot., furn., rear court. Pied 8445J; adults.

IDEAL 6 r., piano, garden, Ag., gar., nr. S. P., cars, sch. Elm. 702.

WET WEATHER vacancies can be filled only by advertising.

34—HOUSES TO LET FURNISHED Continued

LAGUNA AVE, 4001—Corner bungalow, new, 6 rooms, 3 bd. rooms, breakfast nook; garage and basement; h. w. heater, shower bath; close to school, 5 blks. to car line. Will lease 1 year, $65 per month.

LAKE DIST.; attractive 6-rm. bungalow with enclosed sleep. porch; piano; $65, adults. Merritt 5659.

LINDEN ST., 1821, 6 rm. house, nr. cars and S. P. trains; 10 min. walk to City Hall nr. 18th st.

LINDEN St., 1934, 5-r. mod. cott., $50

MAINE ST., 3122—5 rm. bung.; hardwood floors, fireplace, built-in features; completely furn. except linen and silver; sunny location; 5 min. from Hopkins car; $50. Lease 3

40— LOTS FOR SALE—Continued

JOAQUIN MILLER ACRES

The finest view property east of Lake Merritt. Both wooded and open lots now selling in 5th Unit, opposite entrance to new city redwood park.

Homes now building all through this section. Prices will increase rapidly.

Prices in this unit very low now and terms 10% down, 1% a month.

For full information, call at

MELROSE OFFICE
Realty Syndicate Company
1238 47th ave., near E. 14th St.
(Opp. Melrose S. P. Station)

LEVEL WITH BAY VIEW

No rocks, no stumps; 50x125. Fine for view cottage with flowers, fruits and chickens. Build a small place to start. Full price $825, $8.25 per month. Near Mills College. Be sure and see this. Box M62628, Tribune.

LITTLE HOUSE

Permitted on this level lot, 64x132, 1 block to car, schools and stores. High soil, level lot, sunny E. O. where you get no fog. Full price $825; terms $8 per month. Box M62624 Tribune.

LEVEL

Restricted lot; nr. S. F. trains and cars; in fine neighborhood where values are sure to grow, for only $1250. Easy terms, too. Box M119104, Tribune.

LOT, northwest corner Oregon and Dohr, 35x100. Make me cash offer. W. J. Russell, 400 Polson Bldg., Seattle, Wash.

LIKE LEVEL LOT

If you do here is a good buy, 54x150, $700. Rich soil, elect., gas and water. North of Foothill Blvd. $10 down. Box M62927 Tribune.

MAGNIFICENT lot near upper Piedmont; 57 feet by 115; sacrifice at $350. Small payment down and the balance as you see fit. Just the place for a home; one block to transportation. Phone Fruit 5464 after 6 o'clock or address Box M71294, Tribune.

MANDANA BOULEVARD

Close to transportation, surrounded by fine homes; level, 41x100; $2100. Lake. 9785; Oak. 1036.
GEO. ELLIS, 302 17TH ST.

MUST BE SOLD

Level ¾ acre near Mills College; streets, water, gas, elect.; near K car; any kind of terms. Phone Elmhurst 1668.

MOST beautiful corner view lot in bay district. Covered with Monterey pines. Only $1800. Phone Mr. Lind, Humboldt 2550. Evenings phone Hum. 2940.

NR. S. F. TRAINS

Fully improved level lot in east Oakland; dead level and right in the heart of Oakland's fastest development. Price $1250; terms. Phone Denniss, Lake. 243 or Fruit. 6833W.

Near Chevrolet Factory

Splendid view lots, conveniently located on the new bus line along Foothill blvd.; 40x140. Box M104311, Trib.

NR. 27th ave., N. of E. 14th, 35 ft. $1200. Oak. 685 or Ftvl. 1377W.

Oak Covered View Lot

In Piedmont; gentle slope, $7x171; beautiful clear building site without cutting trees; transportation ½ block from here; improvements now in; close to schools; priced for quick sale; easy terms. For full information phone G. E. Brooks, Piedmont 1707J.

ON BEAUTIFUL Broadway Terrace, 60x135; wooded view lot, with city water, electricity, gas, phones, close to transportation; $136 down, $13.60 per month; 5% off for cash. Phone Berk. 2752W.

OWNER WILL sell northwest corner in Havenscourt, 110x100, for $3150. Fruit. 4358 or Oak. 798 evenings.

ON THE LEVEL

ONLY $600

No hills, no rocks, no fogs, no asthma; big level lots adj. Mills College, 2 blocks to K car; temporary house permitted; $6 per mo. handles it. Box M62300, Tribune.

Piedmont Lot, Only $975

I have a Piedmont homesite that gives the best view you ever saw; never can be obstructed; looks down on city and bay; 98x137; is improved ready to build on; good restrictions; transportation; local and S. F.; close in; $195 will handle it, balance easy terms. Phone for details. Carl Jones, Ala. 5625J.

PIEDMONT BARGAIN

View lot, nearly level; almost ¼ acre, 164 ft. frontage on paved street; Key Route very near; 10 min. from 14th and Bdwy. I will sell for only $925. Must be done at once. Phone Glencourt 224.

PAY $10.50 MONTHLY

One beautiful lot remains unsold on macadamized street, located in Oakland's finest restricted district. 55x161; close in. Box M118388, Tribune.

PANORAMIC VIEW LOT

Lakeside dist., bet. Lakeshore and Grand aves. on Warfield ave.; 50 feet from No. 1018 Warfield ave.; 52x180, level. Owner, Lake. 2184.

Rare Piedmont Bargain

With transportation right by it; lot 86 ft. front, 152 ft. deep, 110 ft. across back; oak trees galore; building site faces bay; superb view; improved restricted; comes building all around; close in; will sell at $925 and on terms. Phone me this evening. L. Shinn, Piedmont 4372.

PRETTY LOT $470

Size 50x162, only 15 minutes from City Hall. Trees on rear, sunny exposure. Terms $5 per month. Box M118317, Tribune.

PARK BOULEVARD
$1350—A fine view of the bay; 45-50x160; easy to build on.
E. P. McCOLLUM,
H. W. JEWETT CO.
500 Syndicate bldg. Phone O. 1111

RESTRICTED

Site for fine residence on this improved corner lot on prominent avenue in Oakland, 55x107, double frontage with a number of oaks and pines making picturesque building spot. Entire district restricted. Only $975 and will sell on easy terms. Phone Walters, Berk. 7699W.

RENT heater, East Oakland; $25 down; 40 and 50 ft. lots, and lumber for small house; $550 to $750, $25 down and $25 per month for 6 months, then $10 month. Owner, 427 14th st. Phone Oak. 1780.

SITE FOR WEEK-END

or permanent home, one-third acre, many trees, nice view, city water, electric lights, etc.; near transportation, in Oakland city limits, near Skyline boulevard. Small cash payment and $4.25 per month. Box M106613, Tribune.

40— LOTS FOR SALE—Continued

SAN PABLO SACRIFICE

105x100; CORNER

Owing to sickness owner has instructed us to dispose of this lot at once and the price at which we are offering it—$3250, or $30 a foot—is way under actual value; this is an unusual opportunity for a safe investment with speculative possibilities; see us quickly. MYRAN BROS., INC., 1916 Broadway; Lakeside 8400.

SUNNY EXPOSURE

A pretty lot in restricted district near Piedmont and like Piedmont. Macadamized streets, city improvements. Nine minutes from Broadway. Price $600; $12 per month. 60x125. Box M109951, Tribune.

SNAP—Havenscourt bldg., 40x100, SNAP—Havenscourt bldg., 40x100, west slope, $250; here to E. 14th.

TWO ROADS

Big income lot on two roads with trees, 8 minutes from Broadway; city water, concrete walks, gas, good roads, can be bought for small payment and $8 per month. Box M106032, Tribune.

TREES, LOT 50x200

With views, in good district, city improvements, macadam road, transportation 12 minutes from Broadway. Full price $600 on very easy terms. Box M106512, Tribune.

THIS IS A GOOD BUY

100 ft. frontage, three blocks from transportation, marine view, easy to build on, macadam streets, city water and electricity. Only $1250. Call Humboldt 47.

VIEW LOT

Big level homesite with unusually fine view of the bay, city; conveniences; restricted district; $900 on easy terms. Box M72379, Tribune.

WONDERFUL LOT

Full price $525; terms $10.50 monthly, including interest. Size 55x194. City improvements, restricted district. Call Humboldt 47.

WET WEATHER vacancies can be filled only by advertising

1¼ ACRE FOR 2000 CHICKENS

Also room to plant 24 fruit trees, build small house and pay month for grand big cor. lot. Streets, elec., gas, water. Close in, near Mills College and Seminary ave. Easy terms: $801 Bond st. across from Seminary S. P. station.

¼ ACRE—$285

Near end of Leona Heights car line; 50x200 at $285 to $325; on terms of $10 down, $5 per month; water, gas and elec.; fine climate here and land sure to go up in price. Temporary homes permitted. Owner, Box M104310, Trib.

60x160

At 73d ave., north of Foothill boulevard, with marine view and level; rich soil; $20 down; build a small house; elec., gas, water. Box M118148, Tribune.

YOUR CREDIT IS GOOD

Can arrange with a lumber company to furnish material for a 2-room house, for $25 down. 2 blocks to K car; water, gas and elect. Payments on lot and lumber less than rent.

STOP THAT RENT

SALE SUNDAY.
COME TO 3801 BOND ST., ACROSS FROM S. P. SEMINARY STATION.

3999 SEMINARY AVE.

All level lots; gas, elec., water. Low price today.

75x170 FULL PRICE $500

In East Oakland district where you can build a little house. $20 down. Box M62926, Tribune.

$7.00 PER front ft., including paved streets. Lots 200 ft. deep. Wonderful view. Have over 100 ft. frontage. Will subdivide. Terms 10% down, 1% per mo. Fruitvale 2561 after 6 p. m.

100x125

Level, rich soil, fine roads, water, etc., 2½ blocks to car line, near 73 ave., E. O. Ideal climate. Build a little house to start. Terms, $11 per month. Box M62297, Trib.

2 ROOM HOUSE $1125

Big lot level, just off Lincoln ave. Hopkins-Fruitvale district; easy terms. Apply 3801 Bond street, Seminary ave., across from S. P. Station.

$690—Lot and lumber; $50 down; lot is level, 36x106, in Elmhurst, betw. E. 14th st. and S. P. elec., and lumber enough for 2 room house; all for $690, $50 down and $25 for 6 months, then $10 per month. Owner Box M104752, Tribune.

$675; $13.50 MONTH

A wonderful lot 50x172. The prettiest lot in Oakland; ten minutes from Broadway; improvements in and paid for. Restricted district. Box M109947, Tribune.

38x100; FRUITVALE

Best buy on Fruitvale ave. Restricted; new bungalows, only lot left. Box M 100397, Tribune.

50x100

Level, on Seminary ave., adjoining Mills College. A snap at $975. Phone Elmhurst 1668.

2 VIEW lots in Lake dist., nr. Excelsior ave. Price $1600 and $1400. Phone Lake. 6144. Owner, 76 11th st.

35x100—$700.

Level, paved streets, elect., gas, water. 61st st. near E. 14th. Snap. Terms. Box M118146, Tribune.

50x135; $575

A bargain for small house, $10 down. Hurry. Box M 100365, Trib.

TITLES SEARCHED

ABSTRACT and Titles. Save $10. Pac. Abstract Co., 308 13 st. O. 2625

41 HOUSES FOR SALE

One line, one month, $4.00

A WONDERFUL HOME NR. LAKEVIEW SCHOOL

6 rms., consisting of lge. living and dining rms., cabinet kitchen, bkfst. nook, 3 very lge. bedrms., garage; furnace, inst. wtr. htr.; finished basement; close to Key Route trains and Grand ave. shopping district. Correct interior decorations. For appointment to see this home phone J. C. Harding, with

M. C. BILLMAN
380 17 h st. O. 5317; eve. P. 4145J

AA— NR. PARK BLVD.

Bargain in 7 room, modern home, only $4900, easy terms. Well arranged, 4 bed rooms, garage; storage rm. and dark room for developing pictures. Garage. Lot 40x130. Lawn, flowers.

SHEALEY & GOARD
East Lake Realtors.
4806 East 14th. Fruit. 3490.

A NEW BUNGALOW LAKE DISTRICT

5 rms., with extra large liv. rm., bdw. floors, fire level lot and splendid view near Key Route. This is a wonderful buy for $7500. Terms. Phone Mr. Garrett.

M. C. BILLMAN
380 17th St. O. 5317, eve. B. 9246J.

41— HOUSES FOR SALE—Continued

ADAMS POINT

One of Oakland's character homes, 2 sty, English cement, with 3 bedrms., maid's rms., 2 sun porches, den, on big elevated lot in choice setting of trees and shrubs. Would cost $18,000 to duplicate, but it's yours for only only $12,500. See it today. 5-11-38

FRED T. WOOD
417 15th St. Lake. 243.
Lakeshore and Excelsior.
Lake 1196.

A—NR. 41 AVE. & BLVD.

Beautiful corner bungalow, consists of living rm., artistic fireplace, bookcases, writing desk, dining rm., French buffet, French doors; lovely sunny bedrm.; bdwd. flrs., cabinet kitchen, large breakfast nook, laundry room, fireproof garage. Located in one of the finest residential districts in Fruitvale, close to cars and schools.

ONLY $4650; $500 DOWN

$40 mo. includes interest.
Rund heater; about $100 worth of linoleum remains

VANDERKAR
1931 Fruitvale ave. nr. Foothill blvd.

A DANDY $7650

PARK BLVD., 7-RM. STUCCO HOME; OAK FLOORS, SLEEPING PORCH, FURNACE, H. W. HEATER; ONLY $1250 CASH; BEAUTIFUL SURROUNDINGS. CALL 3628 PARK BOULEVARD. MERRITT 1057.

A NEW 4-RM., $3850

Just finished, every mod. convenience; bdwd. flrs., built-ins, corner lot; in Fruitvale, nr. car line; $500 down, $35 mo.

S. C. Johnson Co.
3221 Foothill Blvd. Ftvl. 4046.

A HOME AND INCOME

2 4-rm. and kitchenette modern flats, one completely furnished; one blk. to 2 car lines, school and Dimond shopping district, a real bargain, $5000; terms.

SEE THAT MAN REGAN
3512 Fruitvale Ave. G car.

A— $200 CASH

Dandy 4-rm. bung., gar., water heater, linoleum, etc. Lot 35 by 100. Fine dist., near S. P. cars, school; $4150. Immediate possession.

4610 E. 14TH ST.

A SPECIAL BARGAIN

East of College ave. Best arranged 6-r. house in Oakland. Wonderful location; lot 60x125; $5000, terms.

Rockridge Realty Co., P. 880
5520 College ave. or Ftvl. 1973W.

AN EXCEPTIONAL BUY

A new 4-rm. bungalow; 2 bedrms., brkfst. rm.; the very latest and the price is only $3250; $200 down, $35 mo. Elm. 2793 or 8923 E. 14th st.

A— $250 DOWN

Immediate possession, beaut. new 5-rm. bung., all oak flrs. fire p. with bookcases, French doors, buffet cabinet kit., brk. rm., 2 sunny bedrms., a well-built home, $4850; 1 blk. to cars. This won't last. 4610 E. 14th st. Fruitvale 2674.

A SNAP

5 rms.; hdwd. flrs.; nr. S. P. and a pickup. Jones, 5320 Fairfax ave.

A GOOD ONE

A 5-rm. new bungalow, large lot, the very latest, brkfst. rm., garage, for only $5000, on very easy terms. Apply 5926 E. 14th St.

A BUY

LAKE Dist., 8 rm. stucco home; substantially built, view lot; can be bought right. Excellent possibilities by inside renovation.
1105 Tribune Tower

AA— 6 ROOMS

$5250. EASY TERMS

Modern bungalow, hdw. floors, bkfst. nook, garage. Excellent location. 15 blocks from Lake. Lot 37x150. Owner is leaving. Wonderful value.

SHEALEY & GOARD, INC.
4806 East 14th. Fruit 3490.
Office open evenings until 9.

A Lake District Home

6 rooms and bkfst. rm. Hdwd. floors throughout; inst. water heater. All built-in features; garage, wonderful view, $6000, $500 cash, $50 Vermont st. Lake. 8656.

A— $500 PAYMENT

$50 month. Full price $6000. Cement bungalow, elevated lot, view, sun, 3 bedrms., garage, modern, condition like new, close in. See this. It wont last.
HOWARD & RILEY,
806 Syndicate Bldg. O. 2581.

A— PIEDMONT HOME

3 bedrms., break. rm., large living and dining rm., furnace, garage, basement, lawn; level, sunny cor., near choice dist.; nr. trains. Bargain. Owner, Humboldt 779.

A PARK BLVD. BUY WITH DOUBLE GARAGE

Modern 5 rm. and charming brkfst room.; wtr. htr.; very sunny; nr. 2 carlines, 8 min. Key train; select neighborhood; $6500 terms. Fruitvale 3491 day or eve.

ANOTHER BARGAIN

Almost new 5-rm. cement bungalow Gum and ivory finish. Fine restricted dist. Lot 40x100. Close to S. P. and cars. Only $5750, terms. 5320 Fairfax ave. Fruit. 1730.

A—$200 DOWN; 4 ROOMS

Brk. nk.; garage; all oak flrs; inst. water heater; shower bath; recessed tub; book cases; cabinets; $3850; $40 mo. Nr. cars, S. P. and schools. 1421 46 Ave.

A BEAUTIFUL HOME

In E. Oak.; 5 large rms.; oak floors; built-ins; stucco; no fogs; 3200 Madeline St.; open Sunday. Owner, Ftvl. 2038J.

A REAL PICKUP.

$2000 cash buys a beautiful home in Northbrae, Berkeley's banner residential section. Full price $7500. Thornwall 4319.

41— HOUSES FOR SALE—Continued

A LAKESHORE SNAP $7950.00

½ blk. from Key. Home and investment combined. It's a choice apartment house site, with a 7-rm. bung. The lot is now worth over $5000 and growing in value daily. The house is very attractive and you're sure to like it. 6-11-10

FRED T. WOOD CO.
417 15th St. Lake. 243.
Lakeshore and Excelsior.
Lake. 1196.

A BUNGALOW BARGAIN

6 beaut. rms. and bkfst. rm.; hdwd. flrs. throughout; fur. heater, gar. E. J. Hughes, 1530 Franklin. L. 2019.

A NEW LAKE DIST. HOME

6 beaut. rms. and bkfst. rm.; hdwd. flrs. throughout; fur. heater, gar. E. J. Hughes, 1530 Franklin. L. 2019.

A SNAP! I WANT AN AUTO for my equity in NEW 5-rm. partly furn. HOME. A beauty, $3250. See my agent, McBRIDE, 2669 Telegraph.

AT NO. 1433 78th ave., I have a 4-room furnished bungalow. Cost $4600. Will sell for $4000; easy terms. LeNoir, 506 14th.

ALAMEDA SNAP, LEAVING. $3600—Mod. 5-rm. bung., fur.; all built-ins; lot 35x150, nr. trans. 775 Eagle ave., nr 8 st. Ala. 1113J.

A— LAKESHORE AVE.

Bung., 6 rms. mod., $5500; terms. O. 4548; L. 7252; eve. 317 Fed. bldg.

A $50 and $100 Down. Furn.

Bal. $10 week; new 3-4-5-6 rms. 9633 E. 14th st. Ph. Elm. 1422.

A NEW 5-RM. SUNNY HOME, all modern, garage; nr. cars trains. Only $500 down; good location 81st. Lockie, Fruitvale 2051.

A SMALL 2-rm. house, lot 50x256, 29th ave., $1200, $400 down, $20 mo. Mrs. Johnson, 3722 Hopkins st.

A ROCKRIDGE BLVD HOME
Choice location, 7-r.; marine view. For terms, owner, Pied. 2489J.

A NEW 6-rm. bung., gar.; nr. sch cars; easy terms. 1409 Excelsior.

A REAL home, 6 i. r., laundry, bath, $3700. Your own terms. F. 5897W.

BUNGALOW AT
AUCTION
Sale on Premises
2566 53 AVENUE,
TOMORROW, OCT. 8, 11 A. M.
This 5-room modern bungalow is but eight months old, in A1 condition. Small cash payment required.
Furniture will be sold piece by piece following sale of home.
To reach property by auto: Go out Foothill blvd. to 63 ave., thence half block south.
By car: Transfer to Foothill blvd. bus line; get off at 63 avenue.
KING & COMPANY
Auctioneers.
907 Syndicate bldg. O. 2230.

BUNGALOWS, $350 CASH

Bal. as rent, new dist., close in, elevated, warm belt, nr. local and S. F. cars. Just finishing, choose your paper and fixtures. Your choice to pay rent to yourself. Price $3300, all oak flrs., 5 rms and brk. rm.
J. M. Lotte, 1916 Bdwy. O. 2287.

Broadmoor Home: $100 Dn. $50 Month

5 rms. and sun rm., brkfst. nk., hdw. flrs. Many built-ins. Garage. Corner lot. Must be sold. Paul A. Pacheco, cor. E. 14th st. and Estudillo Ave., San Leandro.

BEAUTIFUL three room home just completed; transportation by the door, near upper Piedmont; full price $2185. Small payment down, balance less than rent. Has to be seen to be appreciated. For appointment call Fruit. 5464 after 6 o'clock, or address Box M71744, Tribune.

BY OWNER

Choice of 6 bungalows, 3 bedrooms; gum finish, oak floors, furnaces large laundries, cement basements garages; block to College ave. car. Situated cor. of Manila ave and Broadway. Geo. Hoclidge, builder.

BY OWNER

Dutch Colonial house; 8 rooms, 3 bath, sun and sleeping porch, including maid's room and bath; $13,000, quick sale. 27 Piedmont court. Phone Pied. 6087 appointment.

BUY ON BOULEVARD
7732 Foothill blvd.—Cozy 5-rm. bung.; large lot; $5750, terms.

BEAUTIFUL home for large family, 7-r., fine view. Rockridge dist. R. H. Warner, Oak. 8310.

BEST cash offer takes 5-rm. mod. cott., good cond; must sell; make offer. 1934 Linden st., nr. 18th.

CAN YOU USE THIS

A cottage, 2 bedrms. and sleeping porch, 2 blks. to cars; for a quick sale it is yours for only $2750. Tell me what terms you want. Apply 5926 E. 14th st.

COMMUTERS

Close to Seminary sta.; new 5-room home; mod. throout; gar.; $4900; $600 down. Fruitvale 1400J.

EAST OF LAKE

A modern 4-rm. bungalow; 2 bedrooms, brkfst. rm., garage; close in, $4350; very easy terms.

CHAS. F. BROWN
1797 Bdwy.—Oak. 925.

FRUITVALE HOME

Between E. 14th st. and the blvd. LARGE LOT, 40x265, on 28th ave., 1 block to Key Route, 3 blks. to S. P.; 4 rooms, high basement, large attic. Just been renovated. Flat loan $2750. Full price $5600; $1000 to handle. This place has tremendous possibilities and is a good buy at this price.

HENRY Z. JONES
1420 Franklin st. Oakland 3430.

FRUITVALE HOME

For sale by owner. Best bargain in East Oakland. Eight comfortable, sunny rooms, large sleeping porch, two fireplaces, hardwood floors, furnace; all in excellent repair; two garages; large lot; ½ block from E. 14th st. and Montgomery Ward's, close to S. P. transportation, schools and churches. Price $8000; terms. 1515 28th ave.

FURNISHED HOUSE

A Fruitvale completely furnished home includes dishes and cooking utensils. A beautiful five-room stucco home, located 2773 Garden st. See Sunday bet. 10 a. m. and 5 p. m. Price for quick sale, $5150, terms. Henry W. Arnold, 409 15th st. O. 1500.

FOR SALE or exchange on S. F. income property, 5 room rustic bungalow; hdw. flrs., double garage; large lot, fruit trees garden, near S. P., schools; sunny Melrose; $4750; terms. 1528 50 av.

FRUITVALE HOME of 5 lovely rms., garage; new and complete; $5000; $500 down. Ftvl. 3491, after 7.

HELP—HELP!

HELP yourself to a home and owner to raise money. Extra large 5 rm. modern bungalow. All rms. large, living rm. 16x18. All latest conveniences. Hdw. flrs., bkfst. rm., garage, lawn. Look at this if interested in a home at a sacrifice for $5250. Good terms. Phone Lakeside 4053 eve.

HERE IT IS

Splendid location; restricted district, west of Fruitvale; close to cars and schools; beautiful new 5-rm. stucco home; hdwd. flrs.; garage, basement; $5800, easy terms. Phone Merritt 2233 after 7.

41— HOUSES FOR SALE—Continued

HAVENSCOURT SNAP

Look at all of the boys in Havenscourt then see my snap at 65 Ave. for $5500; $1000 dn. Mr. Rush. Elm. 3177.

HAVENSCT.—6-r. stucco bung., dbl. gar., close E. 14; terms. R. H. Warner, Oak. 8310.

HARRINGTON AVE., 2636—Small 4-rm. house, near transportation.

IN BROADMOOR

A new 5-rm. bung.; bkfst. nk.; bd. flrs., built-ins., gar.; dandy location; close to S. P., schools; $4650; $500 down, $45 month. Call 389 Warwick ave.

IN ALAMEDA

9 ROOMS—$6900.

2 liv. rms., din. rm., hall finished real gum; 2 bedrms., 2 slp. pchs.; hdwd. floors, bkfst. nk., 2 gars.; windmill and tank; lot 50x150; nr. S. P., cars, schools; terms if desired. Fruitvale 97J.

LAKESHORE AVE., No. 942—8-room, 2-story cement home on 50-foot level lot; gum finish; furnace, water heater, etc. Garage; modern. A. ALLEN, Oakland 1750.

LAKE DIST. RESIDENCE

9-rm. stucco home, brkfst. nook, all built-ins. Oak and ivory finish; furnace; garage. Large lot. $7 Rosemont rd. Lake. 6193.

LAKE dist.; new 7-room home; liv. rm. 14x25; din. rm. 15x18; bkfst. rm., furnace, double garage; $9500. Builder, Humboldt 389.

MOST ATTRACTIVE

stucco bungalow, just finished; consists of 5 beautiful rooms; hdwd. flrs. in every room; reception hall, breakfast room, cabinet kitchen, tile sink, built-in tub and shower, tile floor in bathroom; garage, cement flr. and drive. You have to see this home to appreciate it. Located in a fine location in Fruitvale, close to cars and schools.

ONLY $5500

$500 down, $40, including interest.

VANDERKAR
1931 Fruitvale ave. nr. Foothill blvd.

MUST SELL

5 rooms and dressing room, equal to 6 rooms; high basement, garage; on car line in best part of Fruitvale, 2309 38 ave.; $5500, $750 down. J. W. Sigwald, owner and builder. 2332 38 ave.

MERRITT AVE., 430—6 rms., br. rm. bung., lake dist. Mer. 2700.

Near Lakeshore and Mandana

7 room, 2 story stucco home. Hardwood floors thruout. Furnace, automatic water heater, garage, large frontage hill and marine view. This certainly is a bargain.

$8250

Only $1500 cash.

Ralph A. Knapp
394 17th street. Lake. 9080.

NEW 5-ROOM rustic bungalow, all the latest built-ins, hardwood floors, all transportation; small payment down, balance like rent. Owner, builder, 1716 90th ave.

NEW 6 rm., 2 story Colonial; lot 50 by 110. By owner. 107 Monticello, Piedmont.

NR. 24th and Harrison—5-rm. shingle bungalow; $1650. Oak. 685.

NEW HOUSE—Gar.; lot 50x105. 2008 100th Ave. Elm. 2254.

Owner Says Sell

MY PIEDMONT HOME

Due to change in business, owner is forced to sell. Beautiful 7-room home. Electrically controlled furnace, hardwood floors throughout, built-in garage, maid's room; large lot. A beauty, will sacrifice and can be bought for only $3000 cash. Balance like rent. Will also sell furniture. Box E23721, Trib.

Owner Leaving Piedmont

Quick sale must be made. 2-story, roomy, 4 bedroom and 2 sleeping porch home; sun porches; large living room; unusually attractive dining room; double garage; large lot. Splendid location, close to car line and schools. A wonderful home for a large family. Phone Piedmont 4633.

OPEN FOR INSPECTION
2616—66TH AVE., 5MS.; $250 DN.
2044 E. 28TH ST., 4 RMS.; $200 DN.
3336 SUTTER, 4 RMS.; $250 DN.
2818 68TH AVE., 6 RMS.; $500 DN.
1661 68TH AVE., 5 RMS.; $500 DN.
Phone Mr. Hunt, Oak. 1666.

OWNER leaving city will sac. for quick sale beaut. 7 rm. mod. res. white enam. fin., fur. wat. heater gar., view., Claremont dist., terms. Hum. 736 or O 3335; 5560 Carlton

PIEDMONT BUNGALOW $7000

5 big rms., exceptionally lge. lvg. rm., hdwd. flrs. and gar. it's a well-built attractive shingle home; nr. school, cars and Key. Terms. Phone now Lake. 243.

FRED T. WOOD CO.
417 15th st. Lake. 243.
Lakeshore and Excelsior.
Lake. 1196.

PIEDMONT — 2-story, seven-room cement home for $3750 on terms. Near new Key Route line and street cars. A complete home; furnace, garage, etc. A pleasing view is enjoyed from the living rooms. A. ALLEN, Oakland 1750.

PRICE REDUCED

Pied. dist. New, beaut. cement bung., 5 large rms., gar., large basement; 1 blk. to S. P. trs., cars, schools; terms; 4470 Pleasant Valley Court. Pied. car A. Owner.

PIEDMONT PROPERTIES

We are prepared to offer the maximum service to those desiring homes in Piedmont.

WICKHAM HAVENS, Inc.
1510 Franklin st Oak. 1750.

Pretty Hard These Days

to find a 6-rm. bung. close in for $6300. It won't last long, so hurry up and have a look. Box M74273, Trib.

PIEDMONT home 5 large rooms and den; furnace; inst. heater; nr. Key Route; $8000, Builder, Humboldt 389.

PIEDMONT—Brand new 6-r., brk. r., garage, $7800; very easy terms. Owner direct, 531 Moraga. Open

Two Story Piedmont Beauty

Only $8250; easy terms. Strictly modern; 7 large sunny rooms, garage. Lot 50x150. Beautiful shrubs and flowers. A REAL HOME. Fulmer, Pied. 9440J.

TECH. HI DIST., $5500

Very easy terms. Modern 5 rooms; garage. Large level lot.
Fulmer, Pied. 9440J.

SEE BROADMOOR FIRST

Four new homes ready. The values will surprise you. Large lots with gardens planted. Five large rooms, sunny exposure, all the modern features, garage. Close to S. P., schools, stores and cars and only $4975 or $5250; $500 down.

A. H. BREED AND SONS
1108 Oakland Bank building,
Oakland 467, or
Cor. East 14th st. and Broadmoor blvd. San Leandro 169.

SACRIFICE beautiful new 5-rm., bkfst. rm., gar.; hdwd. flrs. Terms to suit. 2016 84th ave.

WET WEATHER vacancies can be filled only by advertising.

YOUR RENT money will buy you a home. Small payments down and $25 month puts you in nice cozy bungalow, close to transportation; beautiful large lot. Fruit. 2901J, after 6 p. m.

41— HOUSES FOR SALE—Continued

UPPER PIEDMONT

WONDERFUL MARINE VIEW.

New beautiful bung., with a view of entire bay area through its big wide windows. It's neat as a pin and up to the minute. Big basem., gar. Price $9500. 6-11-67.

FRED T. WOOD CO.
417 15th st. Lake. 243.
Lakeshore and Excelsior.
Lake. 1196.

$300 CASH

$40 month; new cement bungalow; 5 rooms, basement, garage; hardwood floors; all built-ins; near all cars. Price $4650.

AL JOHNSON
2506 San Pablo ave. Berk. 8827W.

$1475 BUYS a pretty little 3-room house on a wooded knoll. City water, elec., macadam streets, etc. Only 12 min. from Broadway. Good local and S. P. transportation. Very easy terms. Call me at Humboldt 2700. H. Negley.

$6750; Terms: on Hillegass

Six-room bungalow with sun room and sleeping porch; garage. Large lot. Furnace and automatic water heater. Not far from the University of Calif. Shown by appointment only. Berk. 1334J.

$4500: SIX ROOMS

Just think of buying a beautiful 6-rm. stucco bungalow at this price. Small amount down and bal. less than rent; 2½ blks. of S. P. Elm. 2793 or 6928E. 14th st.

$300 DOWN

A five-rm. stucco home, one block from 38th ave. car. A wonderful value for $5000; $300 down and $45 per mo. Henry W. Arnold, 409 15th st. O. 1500.

$10 DOES IT. Yes you can own the level lot, 60 ft. frontage, near Mills college. Small houses permitted. Write me at once. Get started. Box M100361 Tribune.

$100 DOWN, $20 a month buys a wonderful little 3-room house on a big view lot near local and S. P. transportation. Act quickly. Phone S. Traver, Humboldt 2700.

$150 DOWN

4-Rm. stucco, wall bed, etc.; hdwd. flrs. Gar. Nr. San Pablo, S. P. Berk. 6513W.

$2500—$200 dn., give work $300 more; 4-r., fur. (unfin.) lavatory, g. and e., ht wat., sta. tubs. E. 2331

$2500—5-r., 50x100; nr. E. 14; $250 d., $30 mo. Owner, E. 2331.

6 RM. HOUSE FOR $5750

1 blk. off College ave., close to cars, K. R., schools and shopping, best district in Oakland. Owner wants to sell. Come early.

Rockridge Realty Co., P. 880
5520 College ave. Fruit. 1973W.

5-ROOM BUNGALOW

On car line, East Oakland; level lot; fine marine view; 2 bedrooms, garage; modern; $500 cash, $40 per month. Telephone Glencourt 76.

3-ROOM modern house in beautiful wooded knoll of fine old oaks. S. F. and local transportation; 10 min. from Broadway Piedmont district. $1175. Easy terms. Call McConnell, Humboldt 2850.

3-ROOM HOUSE

Little house new, comfortable, on lot 33x115 ½ block from bus line. Close in. Improved, $166 will handle. Phone J. F. Sheahy Humboldt 2700.

1 BLK. EAST of Broadway; dbl. gar., cement bung., 3 rooms, nook, garage; close to schools, cars, trans.; $6250, terms. 273 29 st.

4 ROOM cottage, modern, nr. Park Blvd. car. Good neighborhood. 1374 36th st., check. Mer. 5098.

8-ROOM house, Mer. 1937.

17 RM. house, Pied. Oak. 657.

19TH AV., 2038—5-room, high basement; lot 28x100; garage, $300

41A HOUSES WANTED

AA—SELL your property for cash. We have had 20 years of experience in selling real estate at auction. Largest Real Estate Auctioneers west of New York. We can sell your property for cash at your own price within 15 days. Write or phone for particulars. C. H. O'Connor & Son, 1102 Tribune Tower; Lake. 6193. 306 Calif. Com'l. bldg., 315 Montgomery; Garfield 3410, S. F.

ATTENTION

If you want that property of yours sold, bring the job to us. Our live wire sales department will get you results

FRED T. WOOD CO.
417 15th St. Lake. 243.
Excelsior and Lakeshore, Lake. 1196.

A SPECULATOR will pay cash for any Eastbay bargains. Oak. 287

BUNGALOW WANTED

I want a five or six room modern bungalow in East Oakland. Will pay $500 cash and monthly payments. Telephone Merritt 4950. Calvin Rohrer, 417 Wayne ave.

CASH for your bargain immediately. HENRY Z. JONES, Oakland 3430.

RESTAURANT and rooming house; well equipped, doing good business; low rent, long lease. Trade for equity in home. Box M110068, Tribune.

SEVERAL more 5, 6 and 7 room homes to sell. We have buyers waiting.
CTIRLTON & BASKERVILLE,
1566 Franklin. Oak. 4482.

WANTED FOR CASH

Large home with ample ground space, Piedmont. Ford and Ackley, 532 16th st., room 201, Lake. 1634.

WANT the best house or bungalow that $200 down will buy. East of lake. Miss Hughes, 3736 14th st.

7 OR 8-rm. home E. of Telegr. Must be bargain, cash. Oak. 2630.

42 BUS. PROPERTY

FOR SALE.

ATTENTION:
TELEGRAPH AVENUE
50x125

Below 20th st., the best buy we have secured. Ready for improvements with stores. Merchants in the vicinity are doing well.
$8000 cash will handle this property.
See

SEULBERGER-DUNHAM & CO.
1706 Broadway; Oakland 1461.

A VERY central, choice property near 20th and Broadway. Good income; $2000 cash required. Investigate quickly. W. E. Johnson, Henshaw bldg.

A LOVELY 5 rm. and brk. nk. cem. bung. on nice cor. lot nr. S. P. and locals. Only $3750; worth $4500. A real bargain; terms. Mer. 4886.

Mod. 8-r. house; bus. lot on College ave., 60 ft. N. E. cor. in Ashby bus. dist. Apply 2952 College.

LAKE ST., 2 frontages 85x157, $35,000. Parsons, O. 3235; eve. Elm. 2427.

EVERY ADVT. IN A BORDER OF THIS KIND IS NEW TODAY! READ EACH!

42— BUS. AND INCOME PROPERTY Continued.

A GOOD confec. store, sale or trade for equity in bung. Mr. King, 3669 Tel. ave. Pied. 3144.

GRAND AVE.

is developing in leaps and bounds. Merchants want stores. We have the best buys on the street. You can make money here.
See Mr. Kline.

Graff-Winlund Co.
Evenings Pied. 2840J.
1761 FRANKLIN ST.
LAKESIDE 4736.

INCOME BARGAIN

2-story brick firewall and stucco construction, building on 40x100 corner, Shattuck avenue, Berkeley. Two 20x10 stores with full cement basements. Two 3 room and five room apartments. Splendid income. $6000 will handle. Thornwall 1036.

MAKE MONEY HERE

Fine corner property on Grove st., lot 40x100; 2 stores and furnished apartments upstairs. Income $185 month. Bargain price $16,000; $9000 cash, or re-finance. This will double in less than 5 years. MYRAN BROS., INC., exclusive agents, 1916 Broadway, Lakeside 8400; evenings Thornwall 2861.

NO BETTER INVESTMENT

on Telegraph ave. than this 50x125 lot, near S. P. transportation and business section, priced below market value.

John M. Moorhead
REALTOR
314 Fortieth St. at Broadway.

NEW bung., store, $1400; terms. Owner, Box M111231, Tribune.

15 RM. APT. BLDG

Cor. 50x100, Lake dist. Bldg. furnished. Income around $200; can make 20 or 3 more apts.; $8000 handles, bal $100 mo. Mrs. Von, 1522 Franklin st.

2310 AV., nr. E. 14th—Fine business property, 50x150, with pair 6-rm. flats; space for stores; bargain; $5750. Oak. 685 or Ftvl. 1377W.

42A— BUSINESS PROP. WANTED

HAVE CASH buyer for good bus. property. Prin. only. Oak. 2830.

WANT BUSINESS property up to $70,000. Can pay C. cash. Give location. Box M104744, Tribune.

WILL PAY

46— BERKELEY REAL ESTATE
Continued.

$5000 FOR QUICK SALE
rm., 2-story house, nr. transp. and schools; $1000 cash, $50 per mo. Owner, Box M72456, Trib.

ALAMEDA

BUNG., 4 rms., gar., $1750. Ala. 565J.

CORNER BUNGALOW
Just completed, situ. Bay and Pacific; 5 rms., elev. sleep. porch, music rm., break. nk., fin. laundry, tile sink and bathrm., showers, hardwood floors throughout, many built-in feat., sep. garage, block from all transp., business dist., schools. Call owner, Ala. 1999J. Arrange terms.

$100 DOWN—Total price $2800—4-rm., garage. 16 Mastick Ter., Alameda. Pied. 9263W.

47 SAN LEANDRO

TO LEASE—13 ac. cherries, apricots; well water; 4 blks. S. P.; good soil. Owner, 678 38 st., Oakland.

47— RICHMOND REAL ESTATE

IN RICHMOND—Nearly two acres of land, good soil; 4-room house, garage, hen house, gas, electric.; 2nd place from San Pablo on Wall ave. Call or address E. Hahn, Gen. Del., Richmond.

47— WALNUT CREEK REALTY

7-R. HSE. with 2 a., suitable for chicken ranch; mod.; nr. Walnut Creek, $1500. Box M110157, Trib.

47 HAYWARD

A—WANT to sell, buy or trade, see A. Shirley, 525 Castro st., Hay.

BIG HAYWARD LOT
Equals eight ordinary city lots. All imps. in and paid for. Enough for 3 houses with big gardens. Ideal for chickens, berries, vegetables, fruit, nursery. Same frontage across street asking $650 more than my price. Any terms from reliable party O. K. If you want a BIG ONE here's your opportunity. Closing estate. W. H. BURSHILL, corner of East 14th street and Sunset Blvd., Hayward, or phone Hayward 700.

CHICKEN RANCH; new house; 7-year-old orchard; American locality; level garden land; plenty of good water; full price $1950; pay down $100, bal. $20 per mo. F. J. Lyman, owner, 5751 Broadway, Oakland; Piedmont 1478.

FOR homes and ranches at Hayward see H. R. Robinson, 574 Castro St.

HALF ACRE IN FRUIT
I am going to build ten beautiful little houses between Hayward and San Leandro and to the first five people I am going to make very easy terms. Just think, a half acre with a cozy new bungalow among fruit trees with city water, etc., near car line. Come out and let us go over the plans together and pick out the location you want. A very small deposit will hold the place until it's ready for you. Dozey, Castro Valley Road and E. 14th St., nr. Hayward.

1 ACRE close to car line, all in fruit and rhubarb between trees, 5 room house, barn and well. Price $3500, terms. A bargain. A. Shirley, 525 Castro st., Hayward.

52 MONEY LOANED

AA— PROMPT SERVICE
On loans to home builders or contractors. One financing during life of loan. Pays off in 120 payments or may be paid in full any time. Building loan associations represented by us pay 6%. Write for folders giving information.
BUILDING LOAN & FINANCE CO
1330 Webster street, Oakland 6293.

A— MONEY TO LOAN
California Mutual
Building and Loan Ass'n.
390 14th st., at Franklin.
Phone Oakland 2108.

ANY AMOUNT—AT ONCE
ON
IMPROVED REAL ESTATE

Wachs Bros.
7TH FLR. OAKLAND BANK BLDG.

A. V. LONG
LOANS ON real estate. Largest and OLDEST ESTABLISHED CLIENTAGE IN OAKLAND. 1436 Franklin.

ANY amount your local company; 7% Oakland Mortgage and Finance Co. room 1108, Easton bldg., Oakland.

FOR REALTY LOANS CALL ON
JAS. S. NAISMITH
103 BACON BUILDING.

FLAT, installment, building loans. First and second mtgs. at 6% and 7%. F. F. Porter Co., 411 15th st.

FLAT LOANS—QUICK ACTION.
R. B. VINSON,
400 SYNDICATE BLDG. OAK. 5942

HOME LOANS at 6%; why pay more int.? My plan repays mo. $10 per $1000, int. incl.; no brokerage. W. E. Felthouse, 902 Oak. Bank Bldg.; Lake. 8614; eve., Berk. 1406W.

KOENIG & KROLL
Established 1879.
Loans on real estate. Contracts bought. Room 202, Bank of Italy bldg. Phone Oakland 258.

QUICK action 2nd mtge. money. B. G. Ensign, Federal Rlty. Bldg.

$2000 at 7%. Grider, Oak. 218.

52A—MONEY WANT'D ON REALTY

MONEY WANTED, GOOD FIRST LOANS. NAISMITH, 103 BACON Bldg

WANT $13,000 2nd loan at 12%, following first bank mrtg. on East-bay income, leased; value $100,000. Box M111042, Trib.

WANT $3000, 1st D. T., new 5-rm. bungalow; private. Elm. 453.

$6000 at 7% wanted on duplex bungalow of 5 rooms and breakfast nook. Three garages; large lot; gilt edge. Act quick if you want this. See E. L. Gurney, with
WHITE & POLLARD
1300 Webster Street.
Lakeside 2700.

$2000 WANTED
security on 5 room house on Dana st., Oakland, 7% 1st deed of trust. Lake. 952, J. A. Sutton, 1844 San Pablo Ave.

$2250, 2nd deed of trust, 7%; sell for $1900. Box M116488, Tribune.

MONEY LOANED 'N DIAMONDS AND JEWELRY.

AT California's largest pawnbrokers
DIAMONDS JEWELRY
MONEY LOANED
CALIFORNIA LOAN OFFICE
WATCHES FURS
835 BROADWAY, OAKLAND, CAL.

54—MONEY LOANED ON PERSONAL PROPERTY.

AUTO FINANCING
IN ALL FORMS.
If your car needs Repairing, Top or Painting, you select you own shop. WE PAY ALL BILLS, YOU PAY US BACK BY THE MONTH. WE MAKE LOANS REFINANCE CONTRACTS. QUICK ACTION, CONFIDENTIAL.
P. N. Dalton Co. 526 E. 12th St.
Mer. 5622; night ph. Ftvl. 7143J.

AUTO LOANS Contracts Purchased.
OR REFINANCED TO REDUCE PAYMENTS; MONEY ADVANCED; PAY AS YOU RIDE. LOWEST RATES; QUICK SERVICE; STRICTLY CONFIDENTIAL.
UNITED FINANCE CO.
2015 BDWY. PH. OAK. 1596.
OLDEST FINANCE CO. IN OAK.

54—MONEY LOANED ON PERSON'L PROPERTY, SALARIES, AUTOS.
Continued

Auto Loans
THE THOS. CARNEY CO., 23d and Webster sts., Oakland WILL RE-FINANCE YOUR CONTRACT, PAY UP PRESENT BALANCE AND REDUCE PAYMENTS.

Bring your finance troubles to us. We pay up finance companies, banks and dealers, any amount anywhere, and make things easier. Re-pay us by small monthly installments on new contract.

Immediate service; no red tape. Strictly confidential, and YOU DRIVE YOUR CAR. Largest finance company in bay district.

Open Evenings.

Thos. Carney Company
23rd and Webster Sts.

AUTO LOANS DO YOU NEED CASH?
No long-drawn investigation; bring car, and money is yours; charges low; service good; also money advanced while car is being sold is desired, or will buy your equity. See us before you sell.
JOHNSTON LOAN & FINANCE CO
2323-2329 BROADWAY, OAK. 1614

AUTOS refinanced, loans; pri. party. R. 611, 1706 Bdwy., Oak. 4225.

AA—MONEY to loan on used cars. 260 12th st. Oak. 8954

LOANS—$10 to $50; confidential. 305 1st National Bank bldg.

THE San Francisco Remedial Loan Association, 932 Mission st., cor. Mint ave., opposite U. S. Mint. Phone Kearney 5349. Money to loan on pledges and diamonds, watches, jewelry and other articles of value at 1 per cent per mo. Money to loan chattels, consisting of household effects, furniture, pianos, etc., at 1 per cent a month on unpaid balance, 5 per cent fee. Transactions held confidential. Chattel loans also made in Oakland, Alameda and Berkeley.

QUICK Money—Anyone steadily employed; no endorsers or publicity. 819 Chronicle bldg., 690 Mrkt. S. F.

STOCK & BOND LOANS
No fees, 6% interest; no delay.
NATIONAL CITY FINANCE CO.,
201 Sansome, S. F.; Garfield 3538.

55 HOTELS and APTS.

FOR SALE OR LEASE.
One line, one month $4.00.

A 12-ROOM house in apts.; 2 blks. P. O.; 2 garages; nets $80 and apt.; $975; $375 down, bal. $25 per mo. Owner, Box M109616, Tribune.

A SNAP—15 H-K. rooms, furn.; lease; rent $40; full price $1700; terms. Owner, 930 Myrtle St.

Flat, 6 Rms., Beautifully
furnished; lovely Lake dist.; rt. $70; lease; nr. Rev line.
Mrs. Von, 1522 Franklin St.

FOR SALE BY OWNER
11 completely furn. modern apts. Income $411; $12,000 will handle. 1703 Brush st., Oakland 6978.

FURN. and lease 12 rooms or trade small house and lot, close to City Hall. Box M109801, Tribune.

NEWLY furn. mod.; full; a money maker; long lease, low rent and reas. price. 3276 E. 14th st.

SOME "SNAP BUYS"
We have an exceptionally good list of houses from 6 to 16 ROOMS, where you can make your RENT FREE and some besides.
Here are just A FEW:
5 ROOMS, neat and clean; rent $35; 3 rooms bring in $35. PRICE $600.
6 ROOMS; 23rd st.; rent $40; 2 rooms bring in $32.50. PRICE $450.
8 ROOMS; East 16th st., best of furniture; rent $65; 2-yrs. lease. PRICE $700. Terms.
8 ROOMS; located on 21st st.; best of furniture; rent $50; 5 rooms bring in $95. PRICE $950.
9 ROOMS; located on 27th st.; best of furniture, rent $45; 2 yrs. lease. PRICE $800. Terms.
10 ROOMS; fair furniture; rent $30; 7 rooms bring in $95. PRICE $750.
REMEMBER we also handle "BIG ONES," too. If you want to buy a HOTEL, APARTMENT HOUSE, or a SMALL ROOMING HOUSE, ask to see our list. We handle nothing that is not NEAT and CLEAN and MAKING MONEY.
GEO. L. YOUNG
1900 Telegraph ave. Oak. 4256.

SACRIFICE 46-room apt. house. Never on market before. For information inquire 1520 Alice st.

SACRIFICE for cash, $275, furnishings of 6-rm. inc. flat. L. 4103.

24 RM. APT., MOD.
3-?s, one floor; sunny light; good fur.; cl. $80, 4-rm. apt.; rt. $150; lease. Price $3500. Mrs. Von, 1522 Franklin st.

11-ROOM house, hskpg. apts. For quick sale $980 (some terms); rent $65; lease; garage. Owner, Box M110340, Trib

$375 WILL handle 10 rms. hskpg.; clears $65 and apt.; low rent; long lease; $875. 1615 West st.

$1100 TAKES a dandy rooming house, nice and clean; good lease, fine furn.; clears $80.
JOHNSON, 263 BACON BLK.

$1300—13 elegant rooms, Lake Dist., good lease, hskpg. and single; extra good furn. Clrs $75.
JOHNSON, 263 BACON BLK.

56 BUS. CHANCES

Advertising grouped by business as shown by first word.
One line, one month, $4.00.

AUTO REPAIR shop completely equipped with high grade hand tools, chain blocks, testing apparatus, pits, etc. Well lighted, modern fireproof brick bldg. Lowest rent in Oak. Price $450. See Mr. Grant, rm. 310, 1706 Broadway, Oakland.
NATIONAL REALTY SERVICE CO.

BAKERY.
Also carry some groceries; location ideal for business; BAKE-RITE OVEN; CAKE MIXER and best of equipment; 5 years' lease at $35 a month. Ask for price, IT'S A SNAP.
GEO. L. YOUNG.
1900 Telegraph ave. Oak. 4256.

BAKERS, delicatessen, fruit and vegetable men. Opportunity to install department in new Oakland Palace Public Market. Inquire Mr. McSherry, Telegraph ave. and 19th st., Oak.

CONFECT., ice cream parlor and light lunch room, loc. close to large theater; 4 very sunny living rms. and bath; rent $30 per mo. Owner will show books and give trial to show bus. is clearing around $300 per mo.; $1150 handles, balance easy terms. See Mr. Bowen, rm. 310, 1706 Broadway, Oakland.
NATIONAL REALTY SERVICE CO.

CIGAR STAND on Broadway. A real bargain because of owner's sickness; good lease, reas. rent. Owner assures this will clear $210 per mo. Invoice stock and fixtures, total around $800. See Mr. Schram, rm. 310, 1706 Broadway, Oakland.
NATIONAL REALTY SERVICE CO.

CONFECTIONERY Store—Startling, remarkable sacrifice, with two completely furnished living rooms. Only $350. Owner, 804 16th st.

56— BUSINESS OPPORTUNITIES
Continued.

BEAUTY par[lor] fully equipped; 2 years' lease. Fruitvale 3136.

FREE RENT
We have a store on best business street in OAKLAND, handling some groceries, bake goods, ice cream and sodas; very best of fixtures; 3 nice living rooms; upstairs has 8 rooms, all furnished for light housekeeping and bringing in $100 per mo. Store and rooms rent for $80 a mo., with 4 years' lease. Now don't ask about this unless you have $3650 in REAL MONEY.
GEO. L. YOUNG
1900 Telegraph ave. Oak. 4256.

FILLING Station—Long lease, fine location. This is a money maker. Gardner, 460 11th st, Oak. 7658.

FRUIT and vegetable store, snap. 3828 Grove st., Oak.

GROCERY.
Just the place for man and wife; good, clean stock; 3 nice living rooms with bath; located in thickly settled neighborhood; $800 cash will put you in possession.
GEO. L. YOUNG,
1900 Telegraph ave. Oak. 4256.

GROCERY WITH 4 living rms. in good residential dist. of Fruitvale. This will make better than living for right party. Low rent, good fixtures and stock. Price only $700. Call at
NATIONAL REALTY SERVICE CO.

GENT'S FURNISHING—Washington street store to lease; rent $200 mo.; 5-yr. lease. We have other locations on Broadway.
Consult Mr. H. G. Tirry with
RELIANCE REALTY COMPANY,
472 19 ST., NR. BROADWAY.

GROCERY—OH, LOOK!
$675 cash will handle, cash and carry business; low rent; excellent location. 3768 Adeline st.

GROCERY & Confectionery fixtures; furniture in liv. apt.; good loc.; low rent, handle for less than $1000. Mr. Unger, 5019 E. 14th.

GROCERY, $1500, good paying bus.; nr. high school; sickness cause of sale. 2501 Linden st. Mer. 4683.

GROCERY and fur. apt., bath and gar., by owner. Oakland 6961.

HAMBURG lunch counter for sale. 420 7th st.

LEASE FOR SALE
Covers store and 18 ROOMS; over $3000 worth of restaurant fixtures in store. Place is well located. Get particulars of
GEO. L. YOUNG
1900 Telegraph ave. Oak. 4256.

LUNCH Counter—503 Washington.

PATENT FOR U. S.
FOR SALE.
HERE IS YOUR CHANCE
To Make Some Money
United States Submarine Clothes Washer.
LaMotte Hardware Co.
357 13th st.

PARTNERSHIP in class A garage, loc. auto row, will teach if right party; small investment. Mr. Apfel, 408 12th st., rm. 202.

PARTNER—Estab. business, must travel; $300 req. Box M110053, Trib.

RESTAURANT BARGAIN
Seats 120, fully equipped, est. 10 yrs., fine Berkeley section. Annual net profit last 5 yrs. $8000. Thornwall 1036.

RESTAUR., 403 Ferry st., Martinez.

RESTAURANT by owner, 2007 Grove

SCHOOL store direct opp. a lge. high school; school supplies, stationery, ice cream, candies and hot dogs; owner assures us she is making money in this place; have lge. sanitary kitchen; 2½-yr. lease; $800; terms.
RELIANCE REALTY COMPANY,
472 19 ST., NR. BROADWAY.

SCHOOL STORE, with 3 sunny liv. rms., bath, yard, rent $30; loc. ½ block High School; terms. Mr. Diener, 408 12th st., rm. 202.

SMALL business. One of the best paying in Alameda county. $3000. Address Box B12630, Tribune.

SCHOOL STORE—3 living rms. and bath; rent $25 mo.; suit. couple; $650; terms. 472 19th street.

TAMALE PARLOR and light lunch, soda fountain, groceries and bakery goods; nice business for man and wife or 2 ladies. 1222 Lincoln ave., Alameda.

TAMALE PARLOR, soft drinks, cigar stand, fine cor.; ½ actual value. 460 11 st.

WET WEATHER vacancies can be filled only by advertising.

56A—BUSINESS OP'OR WANTED

BUSINESS WANTED
Have waiting list of cash buyers for going business, apartment houses and leases. No charge for listing.
J. F. McCORKLE,
MERCANTILE SERVICE AGENCY,
BUSINESS INVESTMENTS,
Rm 626, 1104 Franklin, Oak. 2389

PARTNERSHIP wanted in well-established business by young man, university graduate, 34 years old, with excellent references. Could invest $3000 or more. Give full particulars in letter. Box B12658, Tribune.

60 MISCELLANEOUS
FOR SALE
Advertising grouped by location as shown by the first word.
One line, one month, $4.00.

BICYCLES—Dayton, Pierce, Ranger and Iver Johnson; new, used; $10 up; repair wheel goods; terms. E. C. Harrell, 2014 Teleg. L. 6021.

BARRELS, KEGS, TANKS
McGuire & Co., Emeryville. Pied. 725

BICYCLE, Lion, $15. Call at 5857 San Pablo.

BABY BUGGIES. 10415 E. 14.

BICYCLS, girls', $15. L. 4595.

CEMENT TRAYS, 2 PART
With nickel plated faucets, complete, $10.60; copper coil water heaters, large size, $9.50; toilets, $19.50. Gus Thaler, 395 7th st.

COASTER wagons, disk wheels, very large, $7.50. 2300 San Pablo.

CRUTCHES, new pair. Ftvl. 1945W.

DOLAN'S
BUILDING MATERIAL
FREE MARKET
Free Market means Free Material. We give free with each purchase of building material of $50 or over $5 worth of new or second-hand building material, or a large load of firewood. New or used sink, basin, wash tray, doors or windows. New garage doors, $14. 12x24 2-room house, complete — doors, windows, roofing, nails, sink—$88.50; 10x16 garage, $25.
All at Dolan's Free Market, 2149 E. 14th st., Oakland. Telephone Merritt 111.

DOORS, gar., $15 and $16; 1-5 pan. $3; sash doors $4; sash $1 up; screen doors $3.50; cupboard doors, 50c up; medicine cabinets, $5 up; ironing boards, $6. Drawers. Ronald, 1727 E. 12th. Mer. 833.

DIAMOND RING, ¾ carat; finest white color; unredeemed pledge, $125. California Loan Office, 835 Broadway, Oakland.

DOLLS—Best anywhere. Very low prices. 2300 San Pablo.

DOORS, sash, low priced, Kavanagh Bros., 1151 E. 12 st. M. 4107.

DOLL buggies, large assortment; priced low. 2300 San Pablo.

FERTILIZER—Good garden chicken fertilizer, $2.50 a load. Fred W. Diehl, 321 Franklin st. Lake. 464.

FIGS, Concord grapes, apples, pears. Joseph's, 2299 E. 14 st. S. L. 392W.

FUR—Mink, reas. Fruit 626W.

GARDEN HOSE, 8c foot up; also bolting; all sizes. 813 Bdwy.

60—MISCELLANEOUS FOR SALE
Continued.

LUMBER
1x4 rwd. T.&G., $35 m; 1x4 flooring, $35; 1x8 rustic, $35; 1x10 cove rwd. rustic, $40; 2x3 to 2x12 dimension $25; material for 10x16 garage, $37.50. Special on shingles.
Rischmuller Lumber Co.
7919 E. 14 st. Elm. 1716.

MANURE, 50c sack; fresh lawn seeds, good shrubs. Ashby Nursery, 2306 Ellsworth. Berk. 1476.

MILL BLOCKS now. Buy while they are cheap. Oak. 8158.

MILL ENDS and wood for sale cheap. Fruitvale 3141J.

MILL blocks, heavy, $8 cd. Mer. 3982

PAINT
Flat White, $1.90 gal. 4 Gloss.
THE TOZER CO.
373 12th St., Oakland.

PLATFORM, 6x16; suitable for fences, garage, etc. Ftvl. 69; $005 Foothill blvd.

SEWING machs., $5 up, rented, repaired. Ftv. 5239. 3824 E. 14th st.

SEWING machine, 66 Singer. Bargain for cash. 725 20 st., apt. 8.

SINGER, cond., $10; 614 14 st.

TOYS—New stock. Prices low. 2300 San Pablo.

WALLPAPER—Fifty per cent discount. Expert paper hanging reasonable. Ethell Wallpaper Co., 469 Hobart st., near Broadway. Day phone Oak. 718. Evening Oak 5773.

WHEEL CHAIR, invalid's. 1110 71 ave., or phone Elm. 2225.

WET WEATHER vacancies can be filled only by advertising.

WHEELS! WHEELS! WHEELS! For everybody. 2300 San Pablo.

60A—MISCELLANEOUS WANTED.

AA—CLOTHING BOUGHT
$7 to $30 for men's suits, ladies' clothing, guns, jewelry. Call any time. Golden West Clothing Co., 539 8th st., near Clay. Lake. 4185.

BOOKS and libraries, every description, bought. Liberal prices, prompt removal. Franklin Book Shop, 376 15th st., phone Oak. 4433.

BUY anything. Will call. O. 6731.

BOOKS BOUGHT Hardy. Lake. 7559.

HIGHEST prices paid for diamonds, old gold. 1332 Bdway., at 14th.

MEN'S second hand clothes. Lakeside 4587; 711 Clay st.

62 BUSI. EQUIPMENT TYPEWRITERS ETC
FOR SALE—REPAIR.

CASH REGISTERS, SCALES, ETC. 384 12th street, Oakland 70.

DESKS CHAIRS, FILING CABINETS. 516 13th STREET.

DESKS roll top, flat; typewriter, files used. 1539 Webster.

ENAMEL cabinet, doctor's, with glass shelves; $40. Phone Ala. 3086 or Ala. 2482.

EMERYVILLE show case factory, 947 Angar st. Piedmont 9587.

FOR SMALL grocery, counters, show cases, shelving, register and scale. 1108 Filbert st.

H. M. B 4 store, office fixt. 735-12.

SCALES all kinds; rebuilt Day-tons, $35 up; easy terms. S. and F. R. Gray, 321 12 st. O. 2541

SAFE, iron, 24x36; good condition. Mrs. Von, 1522 Franklin st.

SODA fountains, equip. 481 7th st.

SMITH-PREMIER. Pied. 4463J.

TYPEWRITERS sold, rented, repaired, inspected, exchanged; complete service of every kind for typewriter users. Remington Typewriter Co., 317 13 st.; O. 8541.

TYPEWRITERS RENTED — Factory rebuilts, all makes, sold $5 month up. Bay City Typewriter Co., 1521 Franklin. Oak. 4993.

TYPEWRITERS, large selection, all makes; used, rebuilt; easy terms. We rent, repair. Oakland Typewriter Exch. 581 16th st. O. 9219.

UNDERWOODS
And all other makes rented.
1 MO. $3; 3 MO. $5.50; 3 MO. $7.50.
All late model machines.
ALSO SOLD $5 MONTHLY.
Initial rent applied if purchased.
TYPEWRITER GUY
Oak. 9264. Cor. 15th and Franklin

63—MACHINERY, BOILERS, TOOLS

ELECTRICAL motor, 1-6 horsepower. $10. Phone Ala. 3086 or Ala. 2482.

65 HOUSEHOLD GDS
FOR SALE—REPAIR.
Advertising grouped by location as shown by the first word.
One line, one month, $4.00.

ANTIQUES In Furniture, Brasses and Sheffield Plate.
Campbell Antique Shoppe.
4131 Piedmont ave. Humb. 824.

ANTIQUES, furn., vases, brasses, etc. E. Bercovich & Son 531 8th st.

BEDS, springs, pillows, mattress new at our factory; also remade. Stromgren & Son, 832 27 st. O. 3341

BED springs, hair mattress, ¾, cheap. Oak. 6986.

BABY bed, refinished. Humb. 2703.

CARPETS and rug, used, also stair and hall runners; rugs $7.50 up. 3169 Adeline st., nr. Woolsey, Berkeley.

CHANDELIER—Beautiful, cost $85; $25. Call mornings, 164 Santa Clara ave., Oak.

CHESTERFIELDS for less at Christiansen Upholstering Co. Repairing. 2624 San Pablo. L. 5440.

CHESTERFIELD 3-pc. set, beaut. Wilton velvet rugs, very cheap. 1404 Delaware st., Berkeley.

CHESTERFIELD sets, overstuffed, made to order. $75 31 st. Pied. 3225.

DIN. SET, 11 pieces; sell all or part; cash or credit; new cond.; oak. Bargain. Fruit. 2395.

Emenel FURNITURE
Open evenings by appointment. McNaughton & Leon, 2718 Telegraph avenue.

ELECTRIC washing machine; almost new and in good condition; $75 cash. Call 5806 Adeline St., Oakland, after 4 p. m.

FURNITURE and rugs. We would rather take a loss on an article than betray your confidence. You can absolutely depend upon getting fine furniture here at a price you can afford to pay. Used furniture taken in exchange.
OPEN EVENINGS
LAFFERTY'S
2148 Telegraph ave. Lake. 2428.

FURNITURE, rugs, stoves, guaranteed saving to you because of low rent; terms if desired. E. Bercovich & Son, 531 8th st.

FURNITURE-RUGS
Thousands of satisfied customers. W. H. Edwards & Son. 487 20th st.

FURNITURE—A few pieces of high-class furniture. 1522 Russell st. Phone Berk. 2937-W.

FURNITURE, new and second hand, cheap. W. J. Daly, 1300 E. 14th st

FURN. of 6 rms. Ftvl. 7076W.

GAS RANGE, Reliable Lorain Regulator; perfection oil heater; new linoleum, cheap. 2837 Delaware st., Oakland, morn. only.

MATTRESSES, 40 lb. floss felt $14.95; 40 lb. cotton $8.95; also remade; day serv. 569 16th st. Lake. 6096.

NAVAJO RUGS—SIXTY
33 1-3% off on regular prices. Leaving Oct. 15. Open evenings: 2431 Bancroft, nr. Telegraph, Berk.

65—HOUSEHOLD GDS. FOR SALE
Continued

FURNITURE of 5 rms., some new; flat to lease. 622 E. 17 St.

ROLL-TOP desk, gas range, Hoffman water heater, rugs, kitchen, work table, oak rocker; all in good condition. Thorn. 5037.

RANGE: Monarch steel; almost new; gas plate and connections; $50. 574 29th st.

REFRIGERATOR, "Alaska," used, relined, 125-lbs. capacity, $32.50. Phone Oakland 7297.

RUGS Congoleum week, 138 14 st
E. B. Taylor, Rug Merchant

STOVE, coal range and gas, cost $80, $32; 6 chairs, $127 8th ave.

VACUUM cleaner, electric, $14. Perfect condition. 1701 Broadway.

WET WEATHER vacancies can be filled only by advertising.

65A—HOUSEHOLD GOODS WANT'D

AT DAVID BERCOVICH'S you get more for your furniture and household goods than you get elsewhere. 1097 Clay. Oak. 520.

A BETTER price paid for furn., household goods, pianos, rugs, antiques; courteous treatment. W. H. Edwards & Sons. Lake. 5053.

ANY quantity; pay cash. Oak. 9200.

A. MANN, Lake 4461. Pays cash.

BEST PRICES for furniture and junk. 5820 College. Humboldt 303.

BANJO, tenor, like new; $50, including case. Humb. 2086.

CASH paid for furniture and junk. Call anywhere. Piedmont 3680J.

FURNITURE for cash. Davis Auction House, 2553 Grove. L. 4212.

GROTE Buys your furn. rugs, top prices. 1808 S Pab. L4929

INDEPENDENT pays more for furn and household goods. Lake. 3028.

Robinson Auction Studio
We buy used furniture.
Most people say we pay more.
564 18th st Oak. 2363.

66 MUSICAL INSTR
FOR SALE—REPAIRED
Advertising grouped by article as shown by first word.
One line, one month, $4.00.

A SPECIAL
Slightly used, guaranteed pianos. Players and Grands.
IT PAYS
to investigate our low prices.
Cecilian player $260
Hallett & Davis player, reduced $300
Lauter player, reduced $350
Bungalow Grand, reduced $365
Upright pianos $125
Small payment down, terms or rent as low as $6 a mo.
Hauschildt Music Co.
1715 Telegraph ave.

AUTO-PLAYER PIANO, 35 rolls $185
Kimball player, 40 rolls $285
Emerson piano, fine cond. $142
Bungalow piano, like new $110
All guaranteed like new. Terms.
Pianos to rent, $2 month up.
USED PIANO EXCHANGE
1710 San Pablo Open evenings.

A SMALL down payment will hold the instrument you want at the big removal and expansion sale. Title's Piano Warerooms, 3628 E 14 St. Open evenings.

AMPICO—Fisher baby grand, 1 yr. old; equity. Box M111244, Trib.

ASK AT BREUNER'S USED PIANO DEPT.
Pianos are now being sold at factory prices at Breuner's. This means tremendous saving.
Breuner methods mean satisfaction, investigate and be convinced.
for a beginner, only $85.00. Sold on Easy Terms.
Breuner's
"Everything for the Home."
Clay at 15th Street, Oakland.

BUY your instruments direct at Title's Piano Warerooms, 3628 E. 14 St. Open evenings until nine. Make your own terms. Your credit is good.

BRING down the whole family tonight. Any night this week and save. WILKINSON Piano House, 534 17th st.

BRUNSWICK, portable; cost $65; 30 records and repeater; sell $30. Good condition. 1131 Linden. Oak. 7149.

BRUNSWICK, dark mah., sold new for $125, now, with records, only $70. R. Wurlitzer Co., 575 14th st.

BIG WEEK this week. Prices greatly reduced. WILKINSON'S, 534 17th st.

BANJO, tenor, reasonable. Box M116728, Tribune.

COME where the rents and overhead are so small that they are not figured in the cost of goods. Title's Piano Warerooms. Big removal and expansion sale. 3628 E. 14 St. Open evenings. Your credit is good.

COURTESY and service plus value are our watchwords. Come in and see what values we offer in new and used goods. Everything cut to the bone in our $50,000 Removal and Expansion Sale. Title's Piano Warerooms, 3628 East 14th st. Open evenings. Your credit is good.

CHICKERING upr., a piano that would be the pride of any home. If bought this week can be had for $235. R. Wurlitzer Co., 575 14th st.

COME DOWN tonight. Get real prices. Lowest terms. Four years to pay. Wilkinson Piano House, 534 17th st.

DON'T wait until it's too late; our three trucks have been busy twelve hours a day delivering goods since our sale started. We had only $50,000 worth. It's going fast at our Removal and Expansion Sale. Everything sacrificed. Your credit is good. Open evenings. Title's Piano Warerooms, 3628 East 14th st.

EDISON, mah. case, including 12 records, reduced to $70. This is a wonderful value and can be bought on easy terms. R. Wurlitzer Co., 575 14th st.

DON'T let the lack of money keep you from looking at the tremendous values in our $50,000 Removal and Expansion Sale. Pick out your instrument and we will see that you get it. Open evenings. Title's Piano Warerooms, 3628 East 14th st.

EMERSON—Little used, to be sold to prevent storage. Title's Piano Warerooms, 3628 E. 14. Big removal and expansion sale. Open evenings until nine.

FIFTY THOUSAND dollars worth of musical merchandise to sacrifice at big removal and expansion sale. Title's Piano Warerooms, 3628 E. 14. Open evenings until nine. Your credit is good.

FIVE dollars, that's all you need in your purse to take advantage of our $50,000 Removal and Expansion Sale. Title's Piano Warerooms, 3628 East 14th st. Open evenings. Your credit is good.

FREE automobile service to our warerooms. Fone Fruitvale 5805, Title's Piano Warerooms. Open evenings. When may we call on you?

GUITAR—Gibson, nearly new; cost $100. A bargain for cash. 578 62nd st., Oak. Phone Pied 2114.

HARMONY fine fumed oak upr., first-class condition, $195. R. Wurlitzer Co., 575 14th st.

KOHLER & CAMPBELL upr., in beautiful mah., like new, latest style; get this today and save $150. R. Wurlitzer Co., 575 14th.

NOW is the time to think of your Christmas present while we are having our sale. Title's Piano Warerooms, 3628 E. 14. Your evenings until nine.

66—MUSICAL INSTRUMENTS FOR SALE AND REPAIR
Continued

HOUSEKEEPING rooms cost so little to advertise compared to lost rent when vacant

PIANOS—Slightly used; good for practice and beginners; from $55. Title's Piano Warerooms. Open until 9 evenings. Your credit is good 3628 E. 14 St

PIANOS FOR RENT—$2 mo. up; players, $5 mo. up; grand, $6 mo. up. Rent may apply on buy. See Mr. Hunt, Title piano warerooms, 3628 E. 14th st. eves. only till 9.

PIANO SALE—Twenty must go this week. Now is your chance. Six months free lessons, too. WILKINSON'S, 534 17th st.

PLAYER piano, upright (electrical), fine collection of rolls. Mostly classical. Only $260. Phone Alameda 2088 or Ala 2482.

PIANOS for rent; "Rent Plan" enabling purchaser to buy same as rent; from $4.00 up. Kohler & Chase, 535 14th st.

PIANOS, used, $125 up. New pianos, lowest prices this week. WILKINSON'S.

PIANO tuning and repairing; 24 yrs. exp. R. Schuster, 900 36th Ave. Frtv. 2636W.

PIANOS—Wurlitzer rents pianos from $2 up. Rent applied later on purchase. 575 14th street.

PAY $10 down. Four years to pay. WILKINSON'S.

PIANO SALE THIS WEEK. WILKINSON'S, 534 17th st.

PLAYER piano, almost new, at sacrifice; walnut. 1023 35th ave.

PIANO—$35; cornet, $25. Oak. 8177.

PIANO; Sun. and eve., Thorn. 1337.

SAXOPHONE
B-flat tenor, case, in A1 cond., cheap. Mer. 3061.

SCHILLER, beautiful mah. upr., the choice of a teacher, $250. Below cost. Act quick. R. Wurlitzer Co., 575 14th st.

SAXOPHONE—Beautiful C melody, silver, $100 cash. 1415 Oak st., apartment 306.

THIS IS a very special week at Wilkinson Piano House. We have a big carload arriving and no place to put them. We do not wish to store in damp warehouse. Real sale prices on 20 instruments this week. WILKINSON'S, 534 17th st.

TROMBONE, slightly used. Conn, late model, with case, $60. New C melody sax. with case, $90. O'Malley's Drum Shop, 468 12th st.

VICTROLA CONSOLLETTE, A. W. finish; a phonograph to be compared with the $200 model new, for only $98.50. Guaranteed for one year. R. Wurlitzer Co., 575 14th st.

VICTROLA—Price $225. Will sell for $135 inc. records. Phone Oakland 5897 or call at 736 15th st., after 4 o'clock.

WHERE can you buy goods cheaper than from the representative of factories and stores in New York, Chicago, Philadelphia and San Francisco. Come to Title's Piano Warerooms and take advantage of the removal and expansion sale. 3628 E. 14 St.

66A—MUS. INSTRUMENTS WNTED.

CASH paid for pianos, phonos. Phone Oak. 1468; free appraisal.

PIANO WANTED—Will store for use; excellent care. 5336 Bond st., Oakland.

PIANO—Will store for use. Excellent care. 5336 Bond st., Oak.

UPRIGHT piano, about $100 cash. Lodge. Box M111307, Trib.

AUCTION SALES
ARE printed on the financial pages. Realty auctions appear under "Houses for Sale" (Class No. 41)

68 RADIO

FADA Neutrodyne; 5-tube; biggest bargain in Oakland. Oak. 4226.

LOOK! LOOK!
Get the World's Series in your own home. Complete Radio set $5.00.
ROBERT LAND, 464 11TH ST.
OPEN EVENINGS

RADIO parts, accessories and sets sold here for less than elsewhere. We wire your Neutrodyne or reflex set free if you buy all the parts from us. Come in and get our prices before buying your set or parts.
Cleveland Radio Supply
2306 Broadway. Lake. 656.

70 DOGS CATS BIRDS
Advertising grouped by location as shown by the first word.
One line, one month, $4.00.

BOSTON pups; good pedigree; 7 wks. old; $50. 71 10th st., Apt 26; ph. Lakeside 4368, after 6 p. m.

BIRDS, pets, cages, supplies. 418 11th st. C. E. Hill Co., Oak. 7151.

BOSTON terrier pups, sired by Tiny Pride. 2204 Santa Clara, Alameda.

BOSTONS—F. 4462M; 2428 19 ave.

COLLIE pups; beauties. Ph. Rich. 1281J.

FRENCH bull dog, male. Reas. 1718 Pearl st., Alameda.

FOX Terrier pups 819 31 st.

GERMAN Police Pup—Female, fine stock, cheap to good home. Humboldt 526.

GERMAN police pups; pedigreed. 315 21 St.

POLICE pups reas. F. 6057J.

70 DOG AND CAT HOSPITAL

ACE HOSPITAL—Cats, dogs treated, boarded, bathed. We call, deliver. Dr. J. Turver, 1241 E.12 st. M. 5040.

70A—DOGS, CATS, BIRDS WANTED

CANARIES bght. C. E. Hill Co., O.7151

71 POULTRY—SUPPL

BARNES' EMULSION for poultry.

80A—MOTORCYCLES, Etc. WANT'D

SPOT CASH for late Harley-Davidson motorcycles sold on easy terms. Oakland Motorcycle Supply Co., 279 12th st. Ph. Oak. 355.

81 TRACT

BRIEFS FILED IN MINIMUM WAGE ACTION

Defense of California Law Is Made on the Appeal of Helen Garner Case to State Supreme Court

SAN FRANCISCO, Oct. 7.—Briefs in defense of California's minimum law for women were submitted to the Supreme court today in the test case brought against the Industrial Welfare Commission by Helen Gainer of this city.

Miss Gainer sought employment in a local candy factory at $6 a week as an apprentice. The concern refused to hire her on the ground that to do so at that wage would be a violation of the law fixing the minimum compensation for women.

This law provides a scale for apprentices and learners as follows: For the first four weeks, $9, for the next four weeks, $10; next six weeks, $12; next twelve weeks, $14; and thereafter a minimum wages of $16 a week.

An injunction and restarinig order to prevent the commission from iterferig with Miss Gainer's going to work at $6 a week was sought. The case was heard before Superior Judge George Cabaniss, who on November 17, 1923, upheld the constitutionality of the law, deciding against the plaintiff.

An appeal was taken to the Supreme court and the briefs submitted today were prepared by Assistant Attorney-General R. L. Chamberlain and Judge T. C. West.

Wheeler Will Speak At Lurie Friday

Senator Burton K. Wheeler will speak in the Lurie theater, Oakland, Friday afternoon. This meeting is for women particularly, although it will be open to the general public. In the evening Senator Wheeler will speak in the same theater.

Saturday, October 11, Mrs. Jessie Steinhart will preside at a luncheon given by the San Francisco Women's Center, in the St. Francis hotel, at which Senator Wheeler will speak. Saturday evening there will be a mass meeting in Dreamland rink with Senator Wheeler speaking and Rudolph Spreckels presiding.

Rudolph Spreckels will be the speaker at a mass meeting to be held in Lincoln auditorium, Richmond, Contra Costa county, Wednesday evening. Wilbur Pierce, city attorney of El Cerrito, will preside.

Phil Keller, commander of the San Francisco Veterans of Foreign Wars, will speak this evening in Castle hall, Twelfth and Franklin streets, Oakland, for La Follette.

McADOO IMPROVES.

BALTIMORE, Oct. 7.—William Gibbs McAdoo, former secretary of the treasury, is rapidly convalescing at Johns Hopkins hospital after an operation. Physicians say he should be able to leave his bed within two weeks.

Horrible Jules' Skull Exhumed From Ash Heap

People always said that Jules would come to some violent end, and their prophesy was vindicated last night when his skull was exhumed from an ash heap at Frederick street and Twenty-third avenue.

Even in death Jules wore the simpering leer that made him detested in life, hated by every man, woman and child in the Fruitvale district.

Jules, beyond question, was the most atrocious wax model that ever stood up in a hand-me-down suit. For years he had brazenly out-stared everyone who passed by his window; for years he bore the curse of the neighborhood.

Fruitvale has undergone rapid changes recently. New stores have sprung up, old stores have enlarged their quarters. In the confusion no one wondered what had become of Jules.

Last night Police Inspectors George Powers and William English hurriedly responded to a call from the Fruitvale district. A human skull had been uncovered by children in a rubbish heap. In the darkness the inspectors could not make sure of what they had found. They took the specimen to the morgue for examination.

The skull was all that was left of the horrible Jules.

Banks Are Warned Of Stolen Checks

RICHMOND, Oct. 7.—Police today warned Richmond banks and merchants to be on their guard for persons attempting to cash stolen Standard Oil company pay checks. One man is now under arrest, but the checks are still in the possession of two accomplices. The checks are pale green, dated at San Francisco, and are numbered A 32,051 to A 33,151 inclusive, and are drawn on the First National Bank of Los Angeles.

Rotarians Practice To Play Berkeley

RICHMOND, Oct. 7.—Plans are being completed today for the Rotarians' baseball game next Friday afternoon, when the Richmond team, composed of prominent business men, will meet a team from Berkeley on the First street grounds. Chick Autry, coach of the Richmond team, is putting the local men through a series of practice exercises.

LOTTERIES RAIDED; SIX MEN NABBED

300 Gamblers Caught at Play When El Cerrito Marshal Enters Den Near County Line; $800 in Cash Seized

EL CERRITO, Oct. 7.—A campaign to rid El Cerrito of Chinese lotteries was begun today by Marshal Forrest Wright, following raids by deputy sheriffs that netted a large quantity of gambling paraphernalia, $800 in cash and the arrest of eight chinese on charges of operating a gambling den.

The prisoners were taken in a raid near the county line. The officers surrounded the tables where, they reported, they found about 300 Americans playing games of chance.

The present raids are the first to be made in this vicinity since District Attorney A. B. Tinning obtained injunctions against several such places a year ago.

According to the police, many of the gamblers driven out at that time have since tried to open joints in Oakland and San Leandro, but being driven out there, have returned to their old haunts.

Annex Improvement Club Is Organized

RICHMOND, Oct. 7.—Plans to obtain street improvements, lighting, building laws, extension of sewer facilities and adequate fire and police protection for Richmond Annex are going forward today, following organization of the Richmond Annex Improvement club, comprising more than 100 citizens. The club was formed at a mass meeting in Odd Fellows hall last night.

There is no connection between the new club and the campaign now in progress and sponsored by the Richmond Chamber of Commerce. Officers of the new club are as follows: George Carrick, president; H. B. Hollenbaugh, vice-president, and A. B. Schwartz, secretary-treasurer.

YEAR'S FIRE TOLL SET AT 500 MILLION

Nation Pays as Much Annually to Fight Flames as for Defense, Say Speakers at Prevention Week Meet

Fire Prevention Week in Oakland today entered its second day, with the speaking program planned by the local branch of the National fire prevention committee well under way.

Wade Snook, T. A. Stevenson and John Snively spoke before the Soroptomist, American Legion and Kiwanis luncheon clubs respectively, at yesterday's meetings, and other speakers have been scheduled to address every luncheon club meeting this week.

In the address yesterday, the speakers pointed out that the fire loss in the United States in 1923 totalled $506,541,000 or a per capita loss of $4.61, which is only a little less than the country expends annually on national defenses.

"These figures," Stevenson said in his address, "do not take into consideration the real, though incomputable fire toll involved in diminished production of needed commodities. They overlook, too, the cost to the people of maintaining large fire fighting units and disregard the stoppage of public income derived from property once taxable, but since destroyed

Miss Helen Wills Cuts Ornate Cake On 19th Birthday

BERKELEY, Oct. 7.—A cake lighted with nineteen candles graced the dinner table at the home of Dr. and Mrs. C. A. Wills, 238 Tunnel road, last night.

The occasion was a family party in honor of the birthday of Helen Wills, national and Olympic tennis star. There were no guests at the "party" except members of the Wills family.

"Birthdays have always been strictly family affairs with us," explains the young star's mother. "It's been a family tradition, too, to have a birthday cake, and last night we celebrated in our usual quiet way."

Workers' Candidate Defends Big Trusts

DULUTH, Minn., Oct. 7.—Defending the existence of huge industrial trusts, but calling for a change of ownership and denouncing each of the presidential and vice-presidential candidates of the Republican, Democrats and Independent party, Benjamin Gitlow, Workers' party candidate for Vice-President on the ticket headed by W. Z. Foster, spoke at a local auditorium, while in the armory Charles G. Dawes last night held forth.

Negro to Retain Job During Court Fight

WASHINGTON, Oct. 7.—Walter L. Cohen, the negro whom President Coolidge appointed collector of customs at New Orleans, and whose right to hold office is being challenged because of his "African descent," will continue in office until his tenure is conclusively shown to be illegal, it was declared officially at the White House today.

S. P. DEPOT'S DEATH NEAR FINAL QUIZ

Crucial Hearing on Removal of 14th and Franklin Structure and Re-routing on Webster Is Fixed

All the discussions concerning the Fourteenth and Franklin street depot, and the project to have Southern Pacific trains run along Key Route tracks on Webster street will come to a focus tomorrow morning at 10 o'clock in the Oakland city council chambers, where Commissioner Harley Brundige of the state railroad commission will conduct the crucial hearing.

City Attorney Leon E. Gray today admitted that the city will place no obstacles in the way of the proposed re-routing of the Southern Pacific trains over Webster street, and the abandonment of Franklin street and the aged depot.

The actual case in legal language is the hearing of the appeal of the Southern Pacific company to reopen the old depot case and seek permission to abandon the tracks on Franklin street, accepting in lieu thereof joint trackage rights with the Key System Transit company on Webster street, and to abandon as operative property the depot at Fourteenth and Franklin streets, and sell it."

About four years ago the city of Oakland applied to the railroad commission for an order to compel the Southern Pacific to construct a more adequate depot on the site of the aged shack. This was granted by the railroad commission. The Southern Pacific, however, appealed the matter to the supreme court. While this was pending several agencies opened negotiations for the purchase of the depot site, including the Athens Athletic club, but after long discussions these plans terminated.

It was then suggested that the Southern Pacific give up Franklin street entirely, and go to Webster. After more negotiations the Key System Transit company tentatively agreed to look into the matter, and the Southern Pacific agreed to a stipulation dismissing the supreme court suit, and reopening the case before the railroad commission.

DEPENDABLE DENTISTRY
I conduct a strictly high-class dental business for people who demand the very best at low prices
X-RAY SERVICE $1.00 GAS GIVEN
DOCTOR R. C. ANDERSON
System of Dependable Dentistry
1225 Broadway, Cor. 13th
Over Owl Drug Co.
Established 1898 Open Evenings Till 8 30

CLOSED
Tomorrow, Wednesday, October 8, 1924
A HOLIDAY
M. Friedman & Co.
Paints-Varnishes-Enamels-Wall Papers
3332 East 14th St. Phone Frvl. 331 Fruitvale
1816 SAN PABLO AVE. Phone Oakland 6200 OAKLAND
2040 University Ave. Phone Berkeley 6612 Berkeley

Those Who Drink
"SALADA"
GREEN TEA
Know the real satisfaction that pure, delicious green tea imparts.
Try a package today.
FREE SAMPLE of GREEN TEA UPON REQUEST. "SALADA," BOSTON

MUSIC IS A NECESSITY

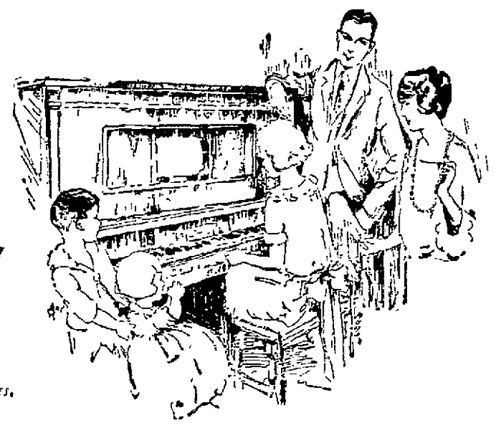

"The destiny, the greatness of America, lie around the hearthstone."
CALVIN COOLIDGE,
President of the United States.

PRESIDENT COOLIDGE is right, and knows whereof he speaks, when he says that the destiny of the nation—including that of the growing boys and girls who will soon make up the nation—is being largely determined around the hearthstone.

Close observers of the times believe that fine old, close-knit American home was never in more danger of being swept away than today.

There are so many amusements *outside* the home that young people, as they grow, are apt to think of Home as the last place to turn to for relaxation.

Is your home one of these?

If so, perhaps it needs more Music. For it is a fact, easily recalled, that nearly every place young people like to go to contains some form of music to give zest.

We realize this, and we like to think that we are in the business of supplying not pianos and Victrolas merely, but *Music*. We know what Music is doing to restore companionship in many homes.

If you find, in our big stock, the instrument that will most nearly meet your needs, we will gladly arrange convenient terms for the payment.

It would be neither wise, nor fair to your hearthstone, to wait so long while saving full cash for the instrument that your children would be half-grown before you got it, and already turning elsewhere for their good times.

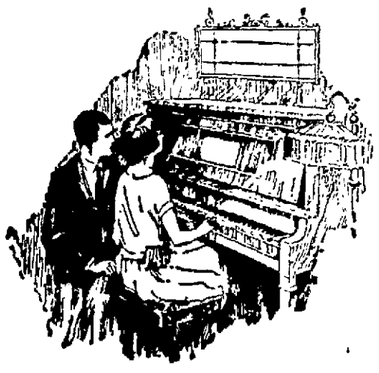

Sherman, Clay & Co.
Fourteenth and Clay Sts., Oakland
Kearny and Sutter Sts., San Francisco

"Most fires may be prevented."

Earning Profits for 415,000 Retail Merchants

Every merchant has in his store certain goods that rise above mere merchandise and inspire a friendly feeling. They're goods that are on the move, as the dancing keys of the cash register show. More come as the others go, bringing cheer. They're his trade leaders—goods that pay, year after year.

* * *

Let us review the story of one.

Today it is sold by 415,000 retailers and it brings to these merchants an average gross revenue of $333,000 a day.

It is Coca-Cola.

* * *

Coca-Cola has capitalized thirst—because it delights taste and satisfies thirst.

And Coca-Cola represents a merchandising plan that has become a model to the business world.

Distribution is provided for quick deliveries of fresh goods, so that retailers may handle Coca-Cola on a small investment and secure maximum turnover.

There are 14 regional Coca-Cola syrup factories, 24 strategic warehouses, 2,360 jobbers with floor stocks and 1,250 Coca-Cola bottlers.

A Service Section is maintained, composed of highly trained soda dispensers who go behind the fountains of retailers and teach the regular dispensers the most improved methods of fountain operation. In addition, to standardize this beverage, thin, six-ounce Coca-Cola glasses are sold, and in 1923, 3,400,000 of these glasses were delivered to the trade. The whole Coca-Cola sales force of more than 300 constantly drives home the point that one ounce of Coca-Cola syrup with five ounces of cold carbonated water makes a perfect Coca-Cola.

A distinctive bottle was designed and patented. It is shaped like a tenpin and you can identify it in the dark. This bottle is known to everybody as a sterilized package that has been filled and sealed air-tight without the touch of human hands.

Coca-Cola helps its retailers display the goods.

Three million pieces of dealer help advertising—signs and decoration for show windows, soda fountains and refreshment stands—are being distributed in 1924. There are 20,000 Coca-Cola walls and bulletins. Two and a half million 1924 Coca-Cola calendars were given away. Coca-Cola's message is carried in millions of copies of magazines and newspapers.

* * *

The highest quality possible in a beverage has kept the purity and wholesomeness of Coca-Cola constant for 38 years. Millions say it has the most wonderful flavor they ever tasted.

Thus Coca-Cola earns profits for 415,000 retailers. And no dealer has ever lost a single dollar invested in Coca-Cola through lack of sale.

This advertisement is No. 5 of a series telling the story of one of the most interesting of American industries
THE COCA-COLA CO., Atlanta, Ga.

ITS DESCRIPTION, "DELICIOUS AND REFRESHING," IS AS WELL KNOWN AS ITS NAME